# HENRY W. COOKE CO

REAL ESTATE

MORTGAGES—APPRAISALS—AUCTIONEERS

INSURANCE

HOSPITAL TRUST BUILDING PROVIDENCE, R. I.

# The H. V. Allen Estate Agency

Established 1895

REAL ESTATE, MORTGA

INSURA

UPDIKE HOTEL BU

Because of its age, this item may not be photocopied. The Reference Department

PANY

BRANCH

ALL ITS BRANCHES

ACILITY OFFERED BY CITY BANKS

UNION TRUST BLDG., MAIN ST. EAST GREENWICH, R. I.

# CHAMPLIN LUMBER CO.

BUILDING MATERIALS

YARDS AT EAST GREENWICH & CENTREVILLE, R. I.

PLANING MILL AT CENTREVILLE, R. I.

SEE PAGE 7

$3000. BY SAVING $15. A MONTH Call and see how it is done

OLD COLONY CO-OPERATIVE BANK

602 Industrial Trust Bldg. PROVIDENCE, R. I.

# UNION TRUST COMPANY

EAST GREENWICH BRANCH:

Union Trust Bldg., Main St., East Greenwich, R. I.

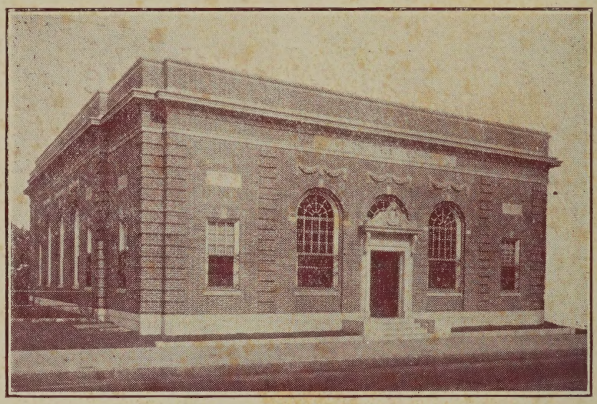

Banking in all its branches. Every facility offered by city banks.

2% Interest on Checking Accounts. 4% Interest on Savings Accounts from Day of Deposit.

Safe Deposit Boxes, and Storage, from $5 upwards.
New Business Invited.

---

# REAL ESTATE, MORTGAGES AND INSURANCE

Real Estate of every description bought and sold on commission. Rents collected and estates cared for. Auctioneers, Appraisers, Notary Public.

Fire, Liability, Casualty and Automobile Insurance and Surety Bonds placed in the best companies in the United States. We are in a position to give our customers the benefit of expert service in this line. Regular rates charged.

A share of your business is respectfully solicited.

See Quonset Point. Finest shore development on Narragansett Bay.

# THE H. V. ALLEN ESTATE AGENCY

Successors to Moses E. Shippee

MAIN STREET, EAST GREENWICH, R. I.

HOWARD V. ALLEN GEORGE R. HANAFORD

Telephone: East Greenwich 376.

# Citizens Savings Bank

JUNCTION WESTMINSTER & CRANSTON STREETS
PROVIDENCE, R. I.

| | |
|---|---|
| WALTER C. NYE | PRESIDENT |
| CHARLES F. IRONS | VICE PRESIDENT |
| CHARLES C. DARLING | VICE PRESIDENT |
| ARTHUR B. HATHAWAY | VICE PRESIDENT |
| ELIJAH ALLEN | TREASURER |
| JOHN W. WHILLANS | ASSISTANT TREASURER |
| ROGER W. COOKE | ASSISTANT TREASURER |

## TRUSTEES

Walter C. Nye, Charles F. Irons, Charles C. Darling, Arthur B. Hathaway, Edwin O. Chase, Arthur O. Ostby, Arthur L. Peck, Arthur S. Vaughn, Spencer B. Hopkins, Archie W. Merchant, William A. Hathaway, J. Fred Gibson, Elijah Allen, Henry A. Grimwood, John P. Farnsworth.

## BOARD OF INVESTMENT

Walter C. Nye, Elijah Allen, Arthur B. Hathaway, Edwin O. Chase, Arthur O. Ostby, Arthur L. Peck, Arthur S. Vaughn, Spencer B. Hopkins, Archie W. Merchant, William A. Hathaway, J. Fred Gibson, Henry A. Grimwood, John P. Farnsworth.

## DIVIDEND

**A semi-annual dividend at the rate of four per cent. per annum is payable on and after January 16th.**

**Deposits received on or before that date draw interest from 1st.**

# National Exchange Bank

FOUNDED 1801

Capital ..... $1,250,000.00

Surplus ..... $ 500,000.00

OFFICERS

Chairman of the Board ..... Michael F. Dooley
President ..... Charles H. W. Mandeville
Vice President ..... Frederick S. Peck
Vice President ..... Augustus R. Peirce
Cashier ..... Jonathan F. Kilbourn
Assistant Cashier ..... George G. Wood
Assistant Cashier ..... Francis E. Bates
Assistant Cashier ..... Bernard C. Mullen

DIRECTORS

Edward B. Aldrich
George H. Cahoone
Earle P. Charlton
Edmund D. Chesebro, M.D.
Michael F. Dooley
Charles A. Dunn
Samuel M. Einstein
Charles Fletcher
Theodore W. Foster
Gerald T. Hanley
Arthur Henius
Sidney D. Humphrey
Charles H. W. Mandeville
John McManus
Frederick S. Peck
Frank N. Phillips
B. Thomas Potter
Joseph L. Sweet
William L. Sweet
William O. Todd
Clarence L. Watson
Harry C. Wolfenden

63 WESTMINSTER ST., PROVIDENCE, R. I.

Capital
$500,000.00

Surplus Earnings
$300,000.00

# The Mechanics National Bank

34 DORRANCE STREET

Opposite City Hall and Railroad Station

Interest Paid on Checking Accounts.
Certificates of Deposit issued at attractive rates.

We have a Savings Department in which deposits made on or before the fifteenth day of January, April, July, and October will draw interest from the first of said months. Dividends not paid on balance of less than $100.

## We Respectfully Solicit Your Banking Business

CHARLES C. HARRINGTON, President
EDWARD A. HAVENS, Cashier
SHIRLEY HARRINGTON, Assistant Cashier
FREDERICK A. CHURCH, Assistant-Cashier

Providence, R. I.

# East Greenwich
# Chamber of Commerce

## OFFICERS

PRESIDENT ..... HOWARD V. ALLEN
VICE PRESIDENT ..... FRANK RHODES, JR.
SECRETARY ..... BENJAMIN J. WORDEN
TREASURER ..... F. O. BERGSTROM

## EXECUTIVE COMMITTEE

W. A. BROWNING
HERMAN SILVERMAN
FRANK B. RHODES, JR.
A. H. ESTEN
JOS. D'ATTORE
BENJAMIN A. WORDEN
WALTER L. NICHOLS
MORRIS ABRAMS
ARTHUR A. EARNSHAW
HARRY LEWIS
THOMAS DOLAN
CARL W. ANDERSON

## RHODE ISLAND'S

Best located residential and manufacturing Town. On Greenwich Bay, an arm of Narragansett Bay, 12 miles from Providence and 175 miles from New York on main line of N. Y., N. H. & H. R. R. Unexcelled residential place. Offers exceptional advantages for the location of small manufacturing plants. Cheap freight rates by water. Call on or write The East Greenwich Chamber of Commerce before locating elsewhere. Send for pamphlet.

Benjamin J. Worden, Secretary

# FREDERIC S. NOCK, Inc.

NAVAL ARCHITECTS AND BUILDERS

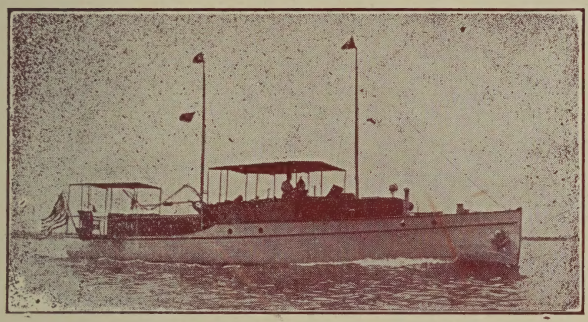

**Yachts**
AND
**Vessels**

Of All Kinds Designed and Built

CRUISING AND POWER BOATS A SPECIALTY

Storage in Building for Yachts up to 80 feet long.

STORAGE IN BASIN OR ON SHORE

ALL KINDS OF BOAT REPAIR WORK
MARINE RAILWAYS

Member of Society of Naval Architects and Marine Engineers.
National Association Engine and Boat Manufacturers.

Telephone—Shop 10 EAST GREENWICH, R. I.

---

# Champlin Lumber Co.

(Incorporated)

# LUMBER

Manufacturers of and Dealers in

WINDOW FRAMES, DOOR FRAMES,
SASH, DOORS AND BLINDS

Drain Pipe, Brick, Lime and Cement

YARDS AT
EAST GREENWICH AND CENTREVILLE, R. I.
PLANING MILL AT CENTREVILLE

# WILLIAM A. BROWNING

## Home Furnishings

Furniture and Bedding
Carpets, Rugs, Mattings
Oil Cloth and Linoleum
The "Crawford" Ranges
The "Glenwood" Ranges
"Perfection" Oil Stoves
Refrigerators

Crockery and Glassware
China and Lamps
Silverware and Cutlery
Tin and Wooden Ware
Enameled and Steel Ware
Kitchen Furnishings
Window Shades

Wall Paper and Paints

Books, Stationery and Novelties

44 and 48 MAIN STREET, EAST GREENWICH, R. I.

Telephone 141

THE

# W. R. Sharpe Hardware Co.

*THE WINCHESTER STORE*

FIELD AND GARDEN SEEDS
CUTLERY AND TOOLS
GUNS AND AMMUNITION
FISHING TACKLE
SPORTING GOODS
PAINTS, OILS AND GLASS
POULTRY SUPPLIES
INCUBATORS AND BROODERS

EVERYTHING FOR THE FARM

50 MAIN STREET, EAST GREENWICH, R. I.

# EARNSHAW DRUG CO.

## The Rexall Store

UPDIKE BUILDING EAST GREENWICH, R. I.

REXALL REMEDIES
STATIONERY
PURETEST DRUGS
LIGGETT'S CHOCOLATES
FIRSTAID PRODUCTS
KODAKS
KANTLEEK RUBBER GOODS
KLENZO DENTAL PRODUCTS

Developing and Printing
Jonteel and Cara Nome Toilet Requisites

WE MAKE A SPECIALTY OF OUR SODA FOUNTAIN REFRESHMENTS

# East Greenwich Dairy Co.

PASTEURIZERS OF

## Milk and Cream

*PRODUCERS AND DISTRIBUTORS OF*

## Ice Cream of Quality

EAST GREENWICH, R. I.

SALESROOM
113 Main Street
Tel. E. G. 15

OFFICE
Duke Street Opp. Depot
Tel. E. G. 337

# Herman Silverman

*Complete Outfitters* MEN WOMEN CHILDREN

*for*

Walk-Over

TRADE MARK REG. U.S. PAT. OFF.

SHOES

WALK-OVER AND
EDUCATOR SHOES
CONVERSE, HOOD AND
GOLD SEAL RUBBERS

RICE & HUTCHINS
EDUCATOR SHOE

MAIN STREET EAST GREENWICH, R. I.

---

# Frank R. Hill

*FUNERAL DIRECTOR*

REGISTERED
EMBALMER

125 Main Street, East Greenwich, R. I.

Telephone Connection

ALWAYS THE BEST
MEN'S AND BOYS'
CLOTHING AND
FURNISHINGS MADE
SOLD HERE
HART, SCHAFFNER & MARX
CLOTHES
"Manhattan Shirts"
"Mallory Hats"
"Interwoven Hose"

"The Best That Money Can Buy"

**BENJAMIN F. SOLOMON**

EAST GREENWICH, R. I.

WILLIAM E. LOUTTIT
President and Treasurer

**LOUTTIT HOME AND LAUNDRY CO.**

The Largest and
Best Equipped Laundry
in the
New England States

BROAD, PEARL AND
CENTRAL STS.
PROVIDENCE, R. I.

# Charles C. Gardiner Lumber Company

Air-Dried and Kiln-Dried Lumber
Hardwood Flooring Under Heat

LUMBER FOR MANUAL TRAINING SCHOOLS
KILMOTH RED CEDAR

SAW AND PLANING MILL

258 EDDY STREET, PROVIDENCE, R. I.

# WHEN YOU NEED MONEY

For business or personal uses, THE MORRIS PLAN COMPANY OF RHODE ISLAND will lend you from $50. to $5,000.

Our charge is $4.00 for each $50.00 borrowed. Principal repaid in 50 weekly or 12 monthly instalments.

THE MORRIS PLAN

# The Morris Plan Company of R. I.

Capital $750,000

(Under the Supervision of the Bank Commissioner of the State of R. I.)

1221 MAIN STREET, ARCTIC

Providence Pawtucket Woonsocket Newport

# J. W. Moore Company

## Gravel Roofers and Concreters

Asphalt Shingles, Walks and Driveways
Roofing and Concrete Materials of all kinds
Building Papers, etc., kept in stock

**143 Allen's Ave., Providence, R. I.**

Telephone Union 0418

*PAINTS, STAINS, ENAMELS*

HIGHEST QUALITY

Manufactured and Sold by

# OLIVER JOHNSON & CO., INC.

Providence, R. I.

# PATENTS

REGISTERED U.S. PATENT ATTORNEY SINCE 1905

Phone 5501
Breakers 5502

## CHARLES W. LOVETT

615 SECURITY BLDG. LYNN, MASS.

SEND FOR FREE BOOKLET

# J. Will Carpenter & Son

ARTHUR W. CARPENTER

CARPENTER'S

# FUNERAL HOME

CITY AND OUT OF TOWN

SERVICE

1447 Westminster St., Providence, R. I.

Telephone West 0033

Established 1836

# Burrows & Kenyon, Inc.

WHOLESALE AND RETAIL

# Lumber Dealers

NORTHERN AND EASTERN LUMBER, WESTERN HARD WOOD AND ALL KINDS OF PINE, NORTH CAROLINA PINE, YELLOW PINE AND CYPRESS

LUMBER AT WHOLESALE A SPECIALTY

EDDY AND GLOBE STS., PROVIDENCE, R. I.

---

# Wholey Boiler Works

Whipple, Oriental and Oregon Streets
PROVIDENCE, R. I.

---

Manufacture

| | |
|---|---|
| Steam Boilers | Kiers |
| Smoke Flues | Pen Stocks |
| Smoke Stacks | Riveted Steel Pipe |
| Tanks | Boiler Castings |
| Steel and Plate Work | Repair any make Boiler |

Telephone Connection

# Hornblower & Weeks

Established 1888

BENJAMIN L. COOK, Manager

110 Grosvenor Bldg. Telephone Gaspee 9600

PROVIDENCE, RHODE ISLAND

LISTED and UNLISTED

## STOCKS AND BONDS

INVESTMENT SECURITIES

Our own offices are located in the following cities which we reach by private wires as we do our correspondents in every important city in the United States

NEW YORK BOSTON CHICAGO DETROIT
PORTLAND, ME. CLEVELAND, OHIO

Members of New York, Boston, Chicago and Providence Stock Exchange

"GENASCO"
ASPHALT SHINGLES

"Celotex" & "Fiberlic"
Wall Boards

LUMBER LUMBER LUMBER LUMBER

Get
Our
Prices

A
Board
or
A House

HAWKINS COMPANIES
INCORPORATED

BARRINGTON
LUMBER
COMPANY

RIVERSIDE
LUMBER
COMPANY

Warren
442

R. I.
YARDS

E. Prov.
0084

APPONAUG
LUMBER COMPANY
Greenwood 430

$3000. BY SAVING $15. A MONTH Call and see how it is done

**OLD COLONY CO-OPERATIVE BANK**

602 Industrial Trust Bldg. PROVIDENCE, R. I.

---

G. FREDERICK BOHL H. LADD WALFORD

# NATIONAL DECORATING CO.

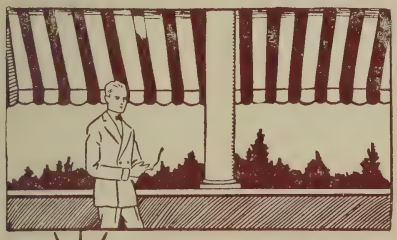

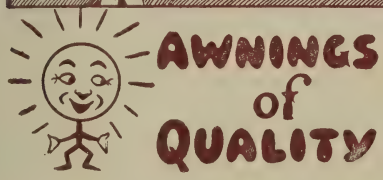


Awning, Tent & Flag Manufacturers

Merchandise Covers
Canvas Goods of Every Description

Artistic Decorations For Celebrations, Fairs and Banquets.

Wool Bunting, National Cotton Bunting and Cotton Print Cloth.

THE LEADING FLAG MANUFACTURERS OF R. I.
Wholesale and Retail

Office and Factory, 220-222 South Main St., Providence, R. I.

Telephone Gaspee 9768

# INDUSTRIAL TRUST COMPANY

Resources More Than $100,000,000

Member of Federal Reserve System

## Three Providence Offices:

49 WESTMINSTER STREET — 1515 BROAD STREET
220 ATWELLS AVENUE

PROVIDENCE PAWTUCKET NEWPORT
WOONSOCKET BRISTOL WESTERLY
PASCOAG WARREN WICKFORD
E. PROVIDENCE

DUNHAM'S

# EAST GREENWICH NORTH KINGSTOWN AND WARWICK

Rhode Island

# DIRECTORY 1925

Containing a
Complete House, Business and Street
Directory for the Towns of East Greenwich, North
Kingstown and Warwick, also Buyers' Guide

PRICE $10.00

PUBLISHER'S NOTICE

' information in this directory is obtained by actual door to door canvas and is accurately compiled by the most efficient help available. The publishers holding themselves in no way responsible for errors that may occur, will be pleased to correct all errors, brought to their attention in succeeding editions.

CHARLES H. DUNHAM,
14 Columbus Ave.,
Salem, Mass.

CHARLES H. DUNHAM

14 Columbus Avenue, Salem, Mass.

Copyright 1925, by CHARLES H. DUNHAM

# INDEX TO ADVERTISERS


Allen H V Estate Agency The East Greenwich 2
Apponaug Granite Works Apponaug 391
Apponaug Lumber Co Apponaug back cover and 18
Barrington Lumber Co Barrington back cover and 18
Barry William G East Greenwich 393
Beach & Sweet Inc Prov lines Buyers Guide
Bidmead Edward E Pawtuxet 390
Brown Frank E No Kingston 389
Browning William A East Greenwich 8
Burrows & Kenyon Inc Prov 16
Champlin Lumber Co Inc East Greenwich front cover and 7
Carpenter J Will & Son Prov back cover and 15
Citizens Savings Bank Prov 3
Claflin George L Co Prov head lines
Cooke Henry W Co Prov front cover
Earnshaw Drug Co East Greenwich 9
East Greenwich Academy East Greenwich 394
East Greenwich Chamber of Commerce 6
East Greenwich Dairy Co East Greenwich 9
East Greenwich Greenhouses East Greenwich 393
Flint-Adaskin Furniture Co Prov foot lines
Gardiner Chas C Lumber Co Prov 12
Gil Supply Co East Greenwich 390
Goff James C Co Prov head lines
Hanaford W E East Greenwich 394
Harris William M jr Prov foot lines

Hill Frank R East Greenwich 10
Hornblower & Weeks Prov head lines
Hussey Thomas A East Greenwich 392
Industrial Trust Co Prov 20
Johnson Carl H Apponaug 391
Johnson J Edward East Greenwich 393
Johnson Oliver & Co Inc Prov 13
Koch's Pharmacy East Greenwich 394
Louttit Home Hand Laundry Co Prov back cover and 11
Lovett Charles W Lynn Mass 14
McClure's Music Shop East Greenwich 391
McKendall Frank D Prov head lines
Manchester & Hudson Co Prov foot lines
Marlor's Garage No Kingston 389
Mechanics National Bank The Prov 5
Merchants National Bank The Prov head lines
Miner Ralph W East Greenwich 392
Moore J W Co Prov 13
Morris Plan Co of R I The Prov 12
Murray's Drug Store East Greenwich 392
National Decorating Co Prov 19
National Exchange Bank Prov back bone and 4
Nichols Walter L East Greenwich 393
Nock Frederic S Inc Warwich 7
Old Colony Co-operative Bank Prov front cover and 19
People's Savings Bank in Prov Prov head lines
Potter James A & Co Prov 383
Prov Public Market Prov head lines
Rhode Island Pendulum East Greenwich 395
Riverside Lumber Co Riverside back cover and 18
Rodman Roger W No Kingston 389
Scattergood A T Co Prov 390
Sherman Stowell B Prov back cover
Sharpe W R Hardware Co The East Greenwich 8
Sherman Stowell B Prov back cover
Silverman Herman East Greenwich 10
Soloman Benjamin F East Greenwich 11

Stedman's Battery Shop East Greenwich ..... 392
Sweet E A East Greenwich ..... 394
Title Guarantee Co of R I Prov ..... head lines
Union Trust Co Prov and East Greenwich ..... front cover and 2
Warwick Coal Co Warwick ..... 391
Westcott Slade & Balcom Co Prov ..... foot lines
White A A Co Prov ..... 389
Wholey Boiler Works Prov ..... back cover and 16
Williams Corner Grain Co Warwick ..... 390

**Beach & Sweet, Inc.** INSURANCE OF ALL KINDS
HOSPITAL TRUST BLDG. PROVIDENCE, R. I.

# BUYERS' DUNHAM'S DIRECTORIES ENLIGHTEN PROSPECTIVE BUYERS GUIDE

## Leading Houses in Every Line

NOTE—If you cannot find what you are looking for write the publisher who wishes to render every service possible.

CHAS. H. DUNHAM,
14 Columbus Ave.,
Salem, Mass.

### Abstracts and Examinations

Title Guarantee Co of R I 66 S Main Prov head lines

### Asphalt Shingles

McKendall Frank D 761 Elmwood ave & 519 Charles Prov head lines
Moore J W Co 143 Allen's ave Prov 13
Riverside Lumber Co 1 Washington ave Riverside back cover and 18

### Automobile Insurance

Beach & Sweet Inc Hospital Trust Bldg Prov head lines buyers' guide
Cooke Henry W Co Hospital Trust Bldg Prov front cover

**Beach & Sweet, Inc.** INSURANCE OF ALL KINDS
HOSPITAL TRUST BLDG. :: :: PROVIDENCE, R. I.

**Beach & Sweet, Inc.** INSURANCE OF ALL KINDS
HOSPITAL TRUST BLDG. PROVIDENCE, R. I.



### Awnings

National Decorating Co 220-222 So Main Prov 19

### Badges

White A A Co 114 Westminster Prov 389

### Bakers

Providence Public Market 380-394 Westminster Prov head lines

### Bankers

Hornblower & Weeks 110 Grosvenor Bldg Prov head lines

### Banks

Citizens' Savings Bank junc Cranston and Westminster Prov 3
Industrial Trust Co 49 Westminster Prov 20
Mechanics National Bank and Providence The 34 Dorrance Prov 5
Merchants National Bank The 20 Westminster Prov head lines
Morris Plan of R I The 10 Market sq Prov 12
National Exchange Bank 63 Westminster Prov back bone and 4
Old Colony Co-operative Bank 602 Industrial Trust Bldg Prov front cover and 19
Peoples Savings Bank 27 Market sq Prov head lines
Union Trust Co Dorrance and Westminster Prov Main East Greenwich front cover and 2

### Barometers

Sherman Stowell B 69 Dorrance Prov back cover

### Boiler Makers

Wholey Boiler Works 95 Whipple Prov back cover and 16

### Bonds

Hornblower & Weeks 110 Grosvenor Bldg Prov head lines

### Branding Irons

White A A Co 114 Westminster Prov 389

**Beach & Sweet, Inc.** INSURANCE OF ALL KINDS
HOSPITAL TRUST BLDG. :: :: PROVIDENCE, R. I.

**Beach & Sweet, Inc.** INSURANCE OF ALL KINDS
HOSPITAL TRUST BLDG. PROVIDENCE, R. I.



### Brass Checks

White A A Co 114 Westminster Prov 389

### Brick, Lime, Cement and Sand

Goff James C Co 31 to 49 Point Prov head lines
Manchester & Hudson Co 573 Eddy and 3 Lockwood Prov foot lines
McKendall Frank D 761 Elmwood ave and 519 Charles Prov head lines

### Brokers

Hornblower & Weeks 110 Grosvenor Bldg Prov head lines

### Brushes (Painters)

Johnson Oliver & Co Inc 18-24 Custom House Prov 13
Westcott, Slade & Balcom Co 95 Empire Prov foot lines

### Building Materials

Burrows & Kenyon Inc c Eddy & Globe Prov 16
Gardiner Charles C Lumber Co 258 Eddy Prov 12
Goff James C Co 31 to 49 Point Prov head lines
Harris William M jr 546 Atwells ave Prov foot lines
McKendall Frank D 761 Elmwood ave & 519 Charles Prov head lines
Manchester & Hudson Co 573 Eddy and 3 Lockwood Prov foot lines
Potter James A & Co ft Crary Prov 383
Riverside Lumber Co 1 Washington ave Riverside back cover and 18

### Building Papers

Moore J W Co 143 Allen's ave Prov 13

### Butter Cheese and Eggs

Providence Public Market 380-394 Westminster Prov head lines

### Canned Goods

Providence Public Market 380-394 Westminster Prov head lines

**Beach & Sweet, Inc.** INSURANCE OF ALL KINDS
HOSPITAL TRUST BLDG. :: :: PROVIDENCE, R. I.

**Beach & Sweet, Inc.** INSURANCE OF ALL KINDS
HOSPITAL TRUST BLDG. PROVIDENCE, R. I.



### Canopies

National Decorating Co 220-222 So Main Prov 19

### Canvas Goods

National Decorating Co 220-222 So Main Prov 19

### Carpet and Rugs

Flint-Adaskin Furniture Co 245 Weybosset Prov foot lines
Scattergood A T Co 210 Weybosset Prov 390

### Cement Drain Pipe

Goff James C Co 31 to 49 Point Prov head lines
McKendall Frank D 761 Elmwood ave & 519 Charles Prov head lines
Manchester & Hudson Co 573 Eddy and 3 Lockwood Prov foot lines

### Chemicals

Westcott, Slade & Balcom Co 95 Empire Prov foot lines

### Clinical Thermometers

Sherman Stowell B 69 Dorrance Prov back cover

### Concreters and Roofers

Moore J W Co 143 Allen's ave Prov 13

### Conductors and Gutters

Moore J W Co 143 Allen's ave Prov 13

### Co-operative Bank

Old Colony Co-operative Bank 602 Industrial Trust Bldg Prov front cover

### Copyright and Trade Mark Law

Lovett Charles W 23 Central ave Lynn Mass 14

**Beach & Sweet, Inc.** INSURANCE OF ALL KINDS
HOSPITAL TRUST BLDG. :: :: PROVIDENCE, R. I.

**Beach & Sweet, Inc.** INSURANCE OF ALL KINDS
HOSPITAL TRUST BLDG. PROVIDENCE, R. I.



### Custom Laundry

Louttit Home Hand Laundry Co 307 Broad Prov back cover and 11

### Decorators (Flag and Bunting)

National Decorating Co 220-222 So Main Prov 19

### Door Plates

White A A Co 114 Westminster Prov 389

### Doors Windows Sash and Blinds

Burrows & Kenyon Inc c Eddy and Globe Prov 16
Gardiner Charles C Lumber Co 258 Eddy Prov 12
Harris William M jr 546 Atwells ave Prov foot lines
McKendall Frank D 761 Elmwood ave & 519 Charles Prov head lines
Riverside Lumber Co 1 Washington ave Riverside back cover and 18

### Drain Pipe

Goff James C Co 31 to 49 Point Prov head lines
McKendall Frank D 761 Elmwood ave & 519 Charles Prov head lines
Manchester & Hudson Co 573 Eddy and 3 Lockwood Prov foot lines

### Embalmer

Carpenter J Will & Son 1447 Westminster Prov back cover and 15

### Estate Agents

Cooke Henry W Co Hospital Trust Bldg Prov front cover

### Examiners and Insurers of Titles

Title Guarantee Co of R I 66 S Main Prov head lines

### Field and Opera Glasses

Sherman Stowell B 69 Dorrance Prov back cover

**Beach & Sweet, Inc.** INSURANCE OF ALL KINDS
HOSPITAL TRUST BLDG. :: :: PROVIDENCE, R. I.

**Beach & Sweet, Inc.** INSURANCE OF ALL KINDS
HOSPITAL TRUST BLDG. PROVIDENCE, R. I.



### Fire Clay and Sand

Goff James C Co 31 to 49 Point Prov head lines
McKendall Frank D 761 Elmwood ave & 519 Charles Prov head lines
Manchester & Hudson Co 573 Eddy and 3 Lockwood Prov foot lines

### Fire Insurance Agents

Beach & Sweet Inc Hospital Trust Bldg Prov head lines buyer's guide

### Fish Dealers

Providence Public Market 380-394 Westminster Prov head lines

### Flag Mfgrs

National Decorating Co 220-222 So Main Prov 19

### Flooring

Burrows & Kenyon Inc c Eddy & Globe Prov 16
Gardiner Charles C Lumber Co 258 Eddy Prov 12
Harris William M jr 546 Atwells ave Prov foot lines
McKendall Frank D 761 Elmwood ave & 519 Charles Prov head lines
Riverside Lumber Co 1 Washington ave Riverside back cover and 18

### Funeral Director

Carpenter J Will & Son 1447 Westminster Prov back cover and 15

### Funeral Home

Carpenter J Will & Son 1447 Westminster Prov back cover and 15

### Furniture

Flint-Adaskin Furniture Co 245 Weybosset Prov foot lines
Scattergood A T Co 210 Weybosset Prov 390

### Gas Fitting and Heating

Bidmead Edward E 2195 Broad Pawtuxet 390

**Beach & Sweet, Inc.** INSURANCE OF ALL KINDS
HOSPITAL TRUST BLDG. :: :: PROVIDENCE, R. I.

**Beach & Sweet, Inc.** INSURANCE OF ALL KINDS
HOSPITAL TRUST BLDG. PROVIDENCE, R. I.



### Gravel Roofing

Moore J W Co 143 Allen's ave Prov 13

### Groceries and Provisions

Providence Public Market 380-394 Westminster Prov head lines

### Hair, Plaster, Etc.

Goff James C Co 31 to 49 Point Prov head lines
McKendall Frank D 761 Elmwood ave and 519 Charles Prov head lines
Manchester & Hudson Co 573 Eddy and 3 Lockwood Prov foot lines

### Hand Laundry

Louttit Home Hand Laundry Co 307 Broad Prov back cover and 11

### Hardware

Bidmead Edward E 2195 Broad Pawtuxet 390

### Heating

Bidmead Edward E 2195 Broad Pawtuxet 390

### Insurance Agents

Beach & Sweet Inc Hospital Trust Bldg Prov head lines buyers' guide
Cooke Henry W Co Hospital Trust Bldg Prov front cover

### Investment Certificates

Morris Plan Co of R I The 10 Market sq Prov 12

### Investment Securities

Hornblower & Weeks 110 Grosvenor Bldg Prov head lines

### Iron Workers

Wholey Boiler Works 95 Whipple Prov back cover and 16

**Beach & Sweet, Inc.** INSURANCE OF ALL KINDS
HOSPITAL TRUST BLDG. :: :: PROVIDENCE, R. I.

**Beach & Sweet, Inc.** INSURANCE OF ALL KINDS
HOSPITAL TRUST BLDG. PROVIDENCE, R. I.



### Land Titles

Title Guarantee Co of R I 66 S Main Prov head lines

### Laundries

Louttit Home Hand Laundry Co 307 Broad Prov back cover and 11

### Lawyers (Patent)

Lovett Charles W 23 Central ave Lynn Mass 14

### Lime, Brick and Cement

Goff James C Co 31 to 49 Point Prov head lines
McKendall Frank D 761 Elmwood ave and 519 Charles Prov head lines
Manchester & Hudson Co 573 Eddy and 3 Lockwood Prov foot lines

### Linoleums

Flint-Adaskin Furniture Co 245 Weybosset Prov foot lines
Scattergood A T Co 210 Weybosset Prov 390

### Loans

Morris Plan Co of R I The 10 Market sq Prov 12

### Lorgnettes

Sherman Stowell B 69 Dorrance Prov back cover

### Lumber Dealers

Burrows & Kenyon Inc c Eddy & Globe Prov 16
Gardiner Charles C Lumber Co 258 Eddy Prov 12
Harris William M jr 546 Atwells ave Prov foot lines
McKendall Frank D 761 Elmwood ave and 519 Charles Prov head lines
Potter James A & Co ft Crary Prov 383
Riverside Lumber Co 1 Wash. ave Riverside back cover and 18

**Beach & Sweet, Inc.** INSURANCE OF ALL KINDS
HOSPITAL TRUST BLDG. :: :: PROVIDENCE, R. I.

**Beach & Sweet, Inc.** INSURANCE OF ALL KINDS
HOSPITAL TRUST BLDG. PROVIDENCE, R. I.



### Masons' Materials

Goff James C Co 31 to 49 Point Prov head lines
McKendall Frank D 761 Elmwood ave and 519 Charles Prov head lines
Manchester & Hudson Co 573 Eddy & 3 Lockwood Prov foot lines

### Meat Market

Providence Public Market 380-394 Westminster Prov head lines

### Microscopes

Sherman Stowell B 69 Dorrance Prov back cover

### Mill Work

Harris William M jr 546 Atwells ave Prov foot lines

### Mortgages

Cooke Henry W Co Hospital Trust Bldg Prov front cover

### Mortgage Brokers

Title Guarantee Co of R I 66 S Main Prov head lines

### Office Furniture

Flint-Adaskin Furniture Co 245 Weybosset Prov foot lines
Scattergood A T Co 210 Weybosset Prov 390

### Opera and Field Glasses

Sherman Stowell B 69 Dorrance Prov back cover

### Optical Goods

Sherman Stowell B 69 Dorrance Prov back cover

### Opticians

Sherman Stowell B 69 Dorrance Prov back cover

**Beach & Sweet, Inc.** INSURANCE OF ALL KINDS
HOSPITAL TRUST BLDG. :: :: PROVIDENCE, R. I.

**Beach & Sweet, Inc.** INSURANCE OF ALL KINDS
HOSPITAL TRUST BLDG. PROVIDENCE, R. I.



### Optometrists

Sherman Stowell B 69 Dorrance Prov — back cover

### Painters' Supplies

Johnson Oliver & Co Inc 18-24 Custom House Prov — 13
Westcott, Slade & Balcom Co 95 Empire Prov — foot lines

### Paints, Oils, Varnish and Glass

Bidmead Edward E 2195 Broad Pawtuxet — 390
Johnson Oliver & Co Inc 18-24 Custom House Prov — 13
Westcott, Slade & Balcom Co 95 Empire Prov — foot lines

### Patent Lawyers

Lovett Charles W 23 Central ave Lynn Mass — 14

### Plaster and Plaster Board

Goff James C Co 31-49 Point Prov — head lines
McKendall Frank D 761 Elmwood ave & 519 Charles Prov — head lines
Manchester & Hudson Co 573 Eddy & 3 Lockwood Prov — foot lines

### Plumber

Bidmead Edward E 2195 Broad Pawtuxet — 390

### Provision Dealer

Providence Public Market 380-394 Westminster Prov — head lines

### Pumps (Spraying)

Westcott, Slade & Balcom Co 95 Empire Prov — foot lines

### Real Estate Agents

Cooke Henry W Co Hospital Trust Bldg Prov — front cover

**Beach & Sweet, Inc.** INSURANCE OF ALL KINDS
HOSPITAL TRUST BLDG. :: :: PROVIDENCE, R. I.

**Frank D. McKendall**
(Successor to Providence Lumber Co.)
761 Elmwood Ave. & 591 Charles St.

FLOORING OF ALL KINDS
PROVIDENCE, R. I.

## DUNHAM'S

# East Greenwich, R. I., 1925, Street Directory

**Academy** from 99 Main westerly to Peirce
**Academy Lane** off Main opp Methodist Church
**Allen's Corner** junc South rd and Davisville rd 3 miles out
**Arnold** from Main to Peirce
**Barton's Corner** Division 2½ miles out
**Bicknell Avenue** from Division n R R tracks southerly to Wine
**Bowen** changed to Revolution
**Brayton Avenue** from 70 Division southerly to Church
**Bridge** from 276 S Main easterly to the railroad
**Briggs** from S Main easterly to R R tracks
**Castle** from Queen 1st byd railroad southerly
**Cedar** from N Main westerly to Spencer ave
**Cedar Avenue** from Post rd n the bleachery westerly
**Church** from Main westerly to West
**Cliff** from 17 Friendship westerly
**Court** from 45 Main westerly to Peirce
**Crompton Avenue** a continuation of First ave from Rocky Hill rd at R R crossing northerly
**Crompton Road** from junc Middle rd west of Frye's Cor northerly
**Crop** changed to Bicknell ave
**Davisville Road** from South rd 1 mile west Sea View R R southerly to Davisville
**Dedford** from Main n Spring to Peirce
**Division** from 2 Main easterly to the bay and westerly to West Greenwich line
**Eldredge Avenue** from 20 West
**Exchange** from Duke junc Queen northerly to King
**Fifth Avenue** from 351 S Main westerly

USE MERRIMAC HOUSE PAINT
WE SELL EVERYTHING IN PAINTS
WESTCOTT, SLADE & BALCOM CO.
95 EMPIRE STREET :: :: PROVIDENCE, R. I.

JAMES C. GOFF CO.
31 to 49 Point Street
Providence, R. I.

Fire Brick



**First Avenue** from the water crossing Main at 256 westerly to Kenyon ave
**Fourth Avenue** from 349 So Main westerly
**Frenchtown** a village between Green's Cor and Place Corner 2½ miles west Sea View Railroad South rd
**Friendship** from 285 S Main westerly to Reynolds
**Frye's Corners** junc Frenchtown and Middle rd 3 miles out
**Greene** from 250 S Main to 25 Prospect
**Green's Corner** junc Frenchtown and South rd
**Greenwich Boulevard** from 356 So Main easterly
**Kenyon Avenue** from Division west of West westerly
**King** from 48 Main easterly to the water
**Knollwood Avenue** from First ave n Kenyon ave southerly
**Liberty** from Peirce to Greene
**Lincoln** from 16 Union southerly to Bridge
**London** from 172 S Main easterly to the bay
**Long** from Main easterly to the bay
**Love Lane** from Division westerly
**Lyons** from London byd railroad crossing northerly to Long
**Main** from Warwick town line southerly to S Main
**Marion** from head of Revolution northerly across Montrose
**Marlborough** from Division southerly t oFirst ave
**Mawney** from opp 49 Spring southerly to First ave
**Middle Road** from Kenyon ave westerly to town line
**Montrose** from 79 Main westerly to Marion
**Moose Head Corner** Division n town line about 5 miles out
**North Road** from Place Corner northerly to Division
**Pearl** from 49 Mawney northerly
**Peirce** from 37 Division southerly to 175 Main
**Place Corner** from n Station No 2 2½ miles west junc South rd
**Pleasant** from Bicknell ave easterly
**Prospect** from Spring to First ave
**Queen** from 98 Main to R R tracks
**Rector** from 41 Spring northerly to 60 Division
**Revolution** from Peirce westerly to Marion
**Reynolds** from 60 Spring to First ave
**Rocky Hill Road** a continuation of First ave from 256 Main easterly to Crompton ave and the bay
**Second** from First ave n So Main southerly
**Shippee Corner** junc Middle rd and Crompton ave 4½ miles out
**Sixth Avenue** from 367 S Main westerly

STEEL MESH
REINFORCING
FOR CEMENT WORK

Manchester & Hudson Co.

573 EDDY & 3 LOCKWOOD STS., PROVIDENCE, R. I.

TITLE GUARANTEE COMPANY of RHODE ISLAND
ESTABLISHED 1902 66 SOUTH MAIN ST. PROVIDENCE, R. I. SLATER TRUST BLDG. PAWTUCKET, R. I. ASSETS $500,000
Insurance Against Flaws in Real Estate Titles



**Somerset** from 21 Liberty westerly to 10 Prospect
**South Main** a continuation of Main from London southerly
**South Road** from n Station No 2 Sea View Railroad westerly to town line
**Spencer's Corner** 4 miles out Division
**Tarbox Corner** end of Middle rd 6 miles west at town line
**Third Avenue** from 335 So Main westerly to Second
**Union** from 230 So Main easterly to the railroad
**Vine** from 228 So Main easterly
**Virginia Avenue** from First ave southerly
**Water** from London northerly to Division
**West** from 66 Spring northerly to Division
**Whitman's Corner** 5 miles west Station No 2 South rd n town line
**Wine** from 71 Duke easterly to the railroad
**Wood's Corner** 6 miles out South rd southwest part of town at West Greenwich town line

Furniture
Carpets & Rugs
Linoleums
Stoves

Flint - Adaskin Furniture Co.
Largest in the State
243-249 Weybosset St., Providence, R. I.

Draperies
Office Furniture
Refrigerators
Ranges

19 TELEPHONE LINES GASPEE 4930

# Providence Public Market

THE ORIGINATORS OF MODERN MARKETING

EVERYTHING FOR BUILDING A HOUSE

**Wm. M. Harris, Jr.** Cor. Atwells & Harris Aves. Providence, R. I.

TELEPHONE GASPEE 4750

Peoples Savings Bank in Providence
Two Kinds of Interest—Personal and 4%
27 MARKET SQUARE :: PROVIDENCE, R. I.

DUNHAM'S

# East Greenwich, R. I., 1925, Directory

Post Office addresses of residents of East Greenwich who do not receive their mail at the East Greenwich Post Office are indicated by a capital letter or letters following their residence as follows:—A, Allenston; D, Davisville; H, Hamilton; L, Lafayette; Saun, Saunderstown; Slo, Slocum, W, Wickford.

ABBOTT DAVID (Gertrude) driver h Main
Abramowitz Jacob I (Mary) propr New Idea Shoe Store Main h do
Abrams Julius L (Rachael) mgr Main St garage h Lincoln
Adams Emerzette C wid Alfred b Daniel H McKenzie's Spring n Prospect
Adams Florence W school prin h West
Adams Phoebe wid John Q h r S Main
Adell John E baker Main h Liberty
Albrecht Edward M (Florence) sales h Main
Albrecht Laura M student b Main
Aldrich Mary A clk b 24 Spring
Alexander Susan J died March 31, 1923
Algren Charles T (Ellen) carp h Cliff c Friendship
Algren John A (Alma) carp h c Cliff and Friendship
Algren John E (Anna) carp h Mawney
Algren Peter (Christine) keeper of cemetery h Cliff
Algren Solomon A (Josephine) gardener h Bridge c Marlborough
Allaby Edwin G mgr (Nicholson & Thackrays E G) h No Kingston
Allen Ann wid John S h Dedford n Peirce
Allen Annie F died Feb 14, 1925
Allen Charles died Oct 13, 1922
Allen Ellen wid Charles H h 9 Liberty
Allen Gladys stenog 68 Main b Marlborough
Allen Harry G (Cora) painter h Spring c West

DUNHAM'S (R. I.) DIRECTORIES
14 Columbus Ave., Salem, Mass.

**The Merchants National Bank of Providence**
ESTABLISHED 1818
CAPITAL $1,000,000 SURPLUS EARNINGS $1,500,000
20 WESTMINSTER STREET



Allen Howard V mgr Union Trust Co (E G branch) h N Main Warwick P O E G
**ALLEN H V ESTATE AGENCY THE (Howard V Allen George R Hannaford) real estate mortgages and insurance 68 Main** **(See page 2)**
Allen John E b 9 Liberty
Allen John S (Mabel) freight and ticket agt at depot h 24 Spring
Allen Phoebe W wid George W h Main
Allen Thomas (Margaretta) sales h 38 Division
Allen Thomas G died Nov 7, 1922
Allen Walter B windmills etc also grist mill h Green's Cor
Almquist Gertrude mill emp b Duke
Almquist Herbert (Hazel) foreman painter h Marlborough
Almquist Herbert J (Hazel) painter h Marlborough
Almquist Oscar A (Ellen) watchman h Duke
Almy Helen R died Dec 27, 1924
Almy Samson (Mary) lumber (Prov) h 49 Spring
Ambellosi Andrew (Mary) lab h Lyons
Anderson Augusta wid Gustav h 24 Prospect
Anderson Berna M wid Aaron A h Reynolds c Friendship
Anderson Bernice mill emp b W C Anderson's
Anderson Carl G (Matilda) mason h Brayton ave n Division
Anderson Carl R (Emma C) carp 17 Rector h do
Anderson Carl V (Hannah) carp h West
Anderson C Edward (T Cecelia) plumber 150 Main h do
Anderson C Russell (Ellen) carp h Rector
Anderson C Wendell jeweler 74 Main h Norwood
Anderson Ebba E mender b John A Anderson's
Anderson Ellen M mill emp b Mrs Berna M Anderson's
Anderson Fritz at bleachery b John A Anderson's
Anderson Fritz G E (Anna) at bleachery h Eldredge ave
Anderson George (Helen) at dry salters h 37 Greene
Anderson Gertrude h Reynolds
Anderson Henry F b Mrs Berna M Anderson's
Anderson Henry N plumber J E Johnson's b Carl G Anderson's
Anderson Howard clk h Bicknell ave
Anderson Iver N (Ingrid) mach h 259 S Main
Anderson Jennie hkpr h Reynolds
Anderson John A h West
Anderson J Iver clk b Rector
Anderson William C (Olga) lab h Bicknell ave
Anderson William H (Eva) folder b Mrs Berna M Anderson's

LOANS THE MORRIS PLAN INVESTMENTS
Providence Pawtucket Woonsocket Arctic Newport

Hornblower & Weeks
Established 1888
BENJAMIN L. COOK, Manager
110 Grosvenor Bldg. Gaspee 9500
New York Boston Chicago Detroit Portland Cleveland

Our statistical, Mines and Engineering Departments are at your service. Quotations furnished on request.



Andrews Edward B farmer h n Green's Cor
Andrews Emma F wid Timothy h South rd at Peirce's Cor R F D E G
Andrews Harold T farmer h South n Green's Cor
Andrews Jerome W (Ida) mach h Eldredge ave
Arnold Adeline b 15 Spring
Arnold Andrew J whol fish dlr ft Pearl h do
Arnold Benjamin T died Jan 29, 1924
Arnold Charles M fish dlr ft Queen h Crompton ave
Arnold Earl auto painter h Crompton ave
Arnold Edwin T h South rd n Brigg's Cor D
Arnold Ernest L weaver b Edwin T Arnold's
Arnold F Edwin mach b E T Arnold's
Arnold Fred (Rose) longshoreman h Long
Arnold Garage (The) (Mrs Nora C Convery est) S Main h do
Arnold Harriet B b 15 Spring
Arnold James A (Phoebe) farmer Crompton and Middle rd
Arnold James H (Julia) weaver h Marlborough
Arnold James H (Etta) lab h Greene
Arnold Jonathan N (Lena) teamster h Main
Arnold Josephine wid Benjamin h Long
Arnold Josephine wid Stephen T h 15 Spring
Arnold Manford D (Susan) carp h 184 So Main
Arnold Mary h Greene
Arnold Mary A died April 6, 1923
Arnold William L lineman h 10 Peirce
Askelof John (Anna) mason h Cliff
Asp Edna mill emp b Friendship
Asp Mildred mill emp b Friendship
Asp Rudolph J mach h Friendship
Atwood Charles H died Jan 4, 1925
Aust Conrad Jr h 31 Queen
Austin George F h Division
Austin John died Nov 7, 1924
Austin John E (Florence M) hairdresser 160 Main h Division

BABCOCK ETTA h Main
Babcock Leander M h Prospect c Spring
Babcock Richard E (May) h 6 Pearl
Bagley John H (Helena) ice cream mnfr First ave c Marlborough h do
Bagley Margaret A clk b Charles H Kelley's First ave
Bailey Angie wid Robert G b 93 Main

19 TELEPHONE LINES GASPEE 4930
PROVIDENCE PUBLIC MARKET
THE ORIGINATORS OF MODERN MARKETING

$3000. BY SAVING $15. A MONTH Call and see how it is done

OLD COLONY CO-OPERATIVE BANK

602 Industrial Trust Bldg., PROVIDENCE, R. I.



Bailey Charles H supt Elizabeth Mill No 2 ft King h Peirce junc Liberty
Bailey Ella Mrs mill emp b 61 Main
Bailey Francis farmer h Frenchtown rd R F D E G
Bailey George E bowling alley and pool room Main n P O b 12 Main
Bailey Howard E milk dlr h Middle rd byd Shippee Cor 5 miles out R F D
Bailey Joseph (Evelyn) loco insp h off Crompton ave
Bailey Lillian A wid John S b Howard E Bailey's
Bailey William D farmer h Jencke's Cor off Middle rd
Bailey William F milk dlr h Middle rd byd Shippee Cor 5 miles out R F D
Baker Charles J farm emp b Mrs Lilliam A White's South rd
Baker Ethel mill emp b 24 King
Baker Mary M b 32 Main
Baldino Mary Mrs h Wine n Duke
Baldino Phyllis h Wine
Baldino Salvatore (Marie N) hairdresser Main h Wine
Balfour John (Eva) mach h Duke
Balfour William (Eva) mach h Duke
Ballou Willard at bleachery b Mrs Sarah H Brayton's Water
Bamber Henry (Annie) folder h Sixth ave
Banks Elizabeth h Crompton ave
Banks Henry D (Fannie A) postmaster h Crompton ave
Barber Grace A b Moses J Barber's
Barber Moses J vice pres Merchants National Bank (Prov) h Rector n Church
Barber Walter O (Wilma) garage Main h Greene
**BARRY WILLIAM G (Alice) plumbing and heating 16 Main Arcade bldg h Post rd (See page 393)**
Bassett Henry (Hattie) dyer h Cedar ave
Bataldo Julius (Mary) lab h Duke
Bateman Mary C h 25 Spring
Bateman Myrtie P wid Howard h Main
Bateman Ralph A clk b 220 Main
Baton Aaron teamer h 30 King
Baton William H (Edna) engr F S Nock h Duke
Battey George H (Elizabeth A) loom fixer h Main
Baxter Louise died June 4, 1924
Baxter Louise C died Feb 20, 1923
Beagan Fred carp h off London
Beaucage Arthur J (Margaret) shipping clk h 39 Greene

DUNHAM'S (R.I.) DIRECTORIES

14 Columbus Ave., Salem, Mass.

**Frank D. McKendall**
(Successor to Providence Lumber Co.)
761 Elmwood Ave. & 591 Charles St.

Asphalt Shingles and Roofing
PROVIDENCE, R. I.



Beldino Samuel (Mary) hairdresser Main h Wine
Bell Elizabeth A wid William E h 47 Exchange
Bell Ellen N bleachery b 47 Exchange
Bellefore Elizabeth clk (Silvermans) h 85 Main
Beneditti Anthony lab b Greene
Beneditti John (Beatrice) grocer Duke c Long b Marlborough
Beneditti Paul (Marie) factory emp h Marlborough c Long
Beneditti Teresa M b Paul Beneditti's
Bengair James folder h Duke
Benjamin Alfred G student b 220 S Main
Benjamin Alfred J filer h 220 S Main
Benjamin Henry J accountant b 220 S Main
Bennett Clarence (Ida) mill emp h Duke
Bennett Edna M died July 24, 1922
Bennett Harold M (Lillian) emp Am R'way Ex h Union
Bennett James E died June 22, 1923
Bennett Margaret wid James h 10 Main
Bennett Minnie M h 20 King
Bennett William C (Annie R) blksmith and carriage mkr Friendship n S Main h Cliff c Friendship
Benson Albert S b 21 Peirce
Benson Herman A gardener h 21 Peirce
Benson John milk dlr Division n Barton's Cor
Berg Hope V student b 16 Main
Berg Oscar E mill emp h 16 Main
Berg Milford F (Mary) cond h Court
Berfi Oscar E mill emp h 16 Main
Bergstrom Carl (Amanda) clk 58 Main h Eldredge ave
Bergstrom Charlotte wid William h Bicknell ave
Bergstrom Edith M b Eldredge ave
Bergstrom Frank O (Anna M) town treas h Rector
Bergstrom George A (Alice) (Geo A Bergstrom & Co) h Peirce
Bergstrom George A & Co (Geo A Bergstrom) groceries and provisions 58 Main
Bergstrom Gustave A (Augusta) farm hand h Eldredge ave
Bergstrom Hannah C dressmkr h Bicknell ave
Bergstrom Magnhild wid J William sewer h Main
Bergstrom Minnie b Brayton
Bergstrom Norman A sales b Frank O Bergstrom's
Bergstrom Raymond A rem to New York
Bergstrom Robert farmer h off Division n town line
Bergstrom Ruth E b J Edward Johnson's 15 Rector

USE MERRIMAC HOUSE PAINT
WE SELL EVERYTHING IN PAINTS
WESTCOTT, SLADE & BALCOM CO.
95 EMPIRE STREET :: :: PROVIDENCE, R. I.

JAMES C. GOFF CO.
31 to 49 Point Street
Providence, R. I.
Face Brick



Bergstrom Walter A mill emp b Eldredge ave
Berretto Antonio (Mary) at bleachery h Wine
Bertholdt Robert H (Geneva) carp h 275 Main
Bibeault George E (Eliza) dresser tender h Duke
Bickford George C restr Main h opp do
Bilsborough Roy K (Eva M) foreman h r Crompton ave
Bischoff Henry F h Bicknell ave
Bishop Bertram O (Catherine) mariner h Peirce c Melrose
Bishop Edward S (Edith) waiter h Friendship
Blanchard Bessie b Exchange
Bliss Frederick W sales h Division 1½ miles out
Bloomfield Archie weaver b Central hotel
Boardman Mary J dressmkr h 31 Rector
Boardman Thomas B (Clara) h Pearl c Church
Bodfish Abbie F h 18 Montrose
Booth Charles S clk h 17 Peirce
Booth Ora O (Mabel O) elect and eng h 17 Peirce
Booth Raymond I (Sarah) h Marlborough
Booth Rodger P (Honora) chauf h S Main
Boothroyd Ernest (Olive) mill emp h 10 Somerset
Boren Anna at bleachery h 18 West
Boren Joseph at bleachery b 18 West
Boren Lillian A b 18 West
Boren Magnus T (Amanda) boots and shoes Main opp town hall h 18 West
Boren Walter chemist b 18 West
Boudreau Archie (Doucette & Boudreau) b Marshall Boudreau's
Boudreau Marshall (Alphonsine) lab h ft King
Boudreau Pauline mill emp h King
Boudreau Wilfred auto mech b M Boudreau's
Bourden Leo at air craft factory rms Central House
Bowers John (Annie) auto repr h 65 Peirce
Boyd Edward H R R emp h Rocky Hollow
Boyd Mabel wid Henry A h Upper rd
Brady Helen inst E G Academy b do
Brady Philip F h 12 Union
Branch Charles W painter h 42 Marlborough
Brayton Albert student h Queen c Water
Brayton Sarah H Mrs variety also boarding Water c Queen h do
Breard Walter L (Ethel M) tchr com high (Prov) h Spring c Pearl
Brennan Anna V mill emp b James H Brennan's
Brennan Bessie at bleachery b Marlborough

*Fire Brick*
*Fire Tile*
**Manchester & Hudson Co.**
573 EDDY & 3 LOCKWOOD STS.
PROVIDENCE, R. I.

TITLE GUARANTEE COMPANY of RHODE ISLAND
ESTABLISHED 1902 66 SOUTH MAIN ST. PROVIDENCE, R. I. SLATER TRUST BLDG. PAWTUCKET, R. I. ASSETS $500,000
Insurance Against Flaws in Real Estate Titles



Brennan Cecilia b Marlborough
Brennan Edward A (Augusta) mach h Cliff
Brennan Florence G died Sept 9, 1924
Brennan Frank M mach b Michael F Brennan's
Brennan George W (Mary) sales h r 281 S Main
Brennan Gertrude b M F Brennan's
Brennan Gertrude emp (Providence Journal) h Dedford
Brennan James H (Mary) watchman h Church n Peirce
Brennan James R mach b Michael F Brennan's
Brennan John H emp bleachery b M F Brennan's
Brennan Mabel K braider b M F Brennan's
Brennan Mary F bkkpr b M F Brennan's
Brennan Michael F variety store London h Marlborough
Brennan William clk (Piggly Wiggly) b M F Brennan's
Brennan William H mill emp b James H Brennan's
Briggs Alice M Mrs h Peirce
Briggs Allen ret h King
Briggs Allen M (Elizabeth) h Spring
Briggs Alvin A farmer h Middle rd byd Shippee Cor
Briggs Arthur F farmer h Middle rd
Briggs Bertha tel opr b 14 Mawney
Briggs Edgar S (Maud) carp h 14 Mawney
Briggs Edward mill emp h 14 Mawney
Briggs Elmer H farmer h Division 3 miles out
Briggs Emma b King
Briggs Esther A wid Job b William J E Spencer's Middle rd
Briggs Frank P farmer h Division 3½ miles out
Briggs George B (Frances) mach h Peirce
Briggs Harris A died Dec 12, 1922
Briggs Henry E shipping clk b King
Briggs Howard (Bertha) fireman h Castle c Lyons
Briggs James longshoreman b King
Briggs John C longshoreman h Bicknell ave
Briggs John R farmer h Division 3 miles out
Briggs Pearl L b 14 Mawney
Briggs Reba M bkkpr b Peirce
Briggs Ruth B L died Apr 9, 1924
Briggs Walter D h Spring
Briggs William P (Lucy) longshoreman h King
Briggs William R farmer h Division 3½ miles out
Brightman Mary G wid Frederick J h 25 West
Brinnell William (Mary) h Duke

Furniture
Carpets & Rugs
Linoleums
Stoves

Flint - Adaskin Furniture Co.
Largest in the State
243-249 Weybosset St., Providence, R. I.

Draperies
Office Furniture
Refrigerators
Ranges

19 TELEPHONE LINES GASPEE 4930

Providence Public Market

THE ORIGINATORS OF MODERN MARKETING



Briston William (Emma) h 2 Marlborough
Bromley Joseph (Della) foreman h Somerset
Brown Annie L h 93 Main
Brown Annie O died Oct 31, 1923
Brown Carrie wid Abijah b Spring
Brown Clark J instr East Greenwich Academy h do
Brown Gilbreth h Division
Brown Irvin h Division 2¼ miles out
Brown Lillian h King c Marlborough
Brown Minnie E b 93 Main
Brown Nels emp bleachery h Division
Brown Ruth W clk Union Trust Co E G branch h 47 Church
Browning Nancy clk h Main
Browning Reginald mill emp h Main
**BROWNING WILLIAM A (Isabelle) house furnishings stationery and novelties 44 and 48 Main h 46 do** **(See page 8)**
Brunelle William (Mary) ret h Duke
Bryant John F died Dec 29, 1922
Bryer Reginald (Florence) at E G dairy h Marlborough
Buckley Ruth Mrs h 24 Peirce
Bucklin Elisha W mgr h Court
Burdett Catherine h Castle c Long
Burdett Ethel M presser h Castle c Long
Burdett Frank painter h Castle c Long
Burdick Annie L wid Frank A dressmkr b Mrs E G Smith's Kent Co jail
Burdick Edward S h Bucknell ave
Burdick Frank lab b A L Burdick's
Burley Charles A at bleachery b Marlborough c King
Burley Charles L (Alice) mech h Marlborough c King
Burlingame Adelaide M stenog (Prov) b Stephen C Burlingame's
Burlingame Harold at bleachery b Stephen C Burlingame's
Burlingame Lydia C died Dec 30, 1922
Burlingame Ruth M wid Stephen b 124 Main
Burlingame Stephen C (Nellie) at bleachery h S Main
Burns Agnes h 299 S Main
Burns Grace M at bleachery b 146 Marlborough
Burns Harold E at bleachery b 146 Marlborough
Burns James P (Catherine) soft drinks Main h Vine
Burns Mary A wid John F h 146 Marlborough
Burns Minnie E at bleachery b 146 Marlborough
Burton Arthur (Burton Bros) h Revolution

BRICK, LATHS, CEMENT, LIME and HAIR

**Wm. M. Harris, Jr.** Cor. Atwells and Harris Aves. Providence, R. I.

Telephone Gaspee 4750

Peoples Savings Bank in Providence
27 MARKET SQUARE
PROVIDENCE, R. I.
Open Every Wednesday Evening 5 to 8.30 o'clock for Deposits Only
Interest 4% per annum



Burton Bros (Arthur Burton J Albert Burton) gen trucking Revolution
Burton J Albert (Burton Bros) h Revolution
Burton Mayme E Mrs b Edgar A Sweet's ft of Sixth
Butts Cornelia h Spring
Byrne Jennie M wid Joseph prop Old Homestead hotel h do
Byrne John S jr mgr Old Homestead hotel b do
Byrne Joseph S died Apr 3, 1923
Byrne William H (Mary) variety store Main h do
Byrnes James P sales h Vine

CACHIERO ANTONIO mill emp b Lyons
Cahoone George E blksmith h South rd
Caluori Frank (Romana) shoe repr Main h Marlborough
Caluori Michele (Madeline) lab h Queen
Campbell Mary E h Union
Canning Agnes G died Oct 5, 1923
Canning Elizabeth maid b Church
Capron Julia h Duke
Capwell Walter H (Grace) towerman h Sixth ave c Second
Card Anna J died Sept 15, 1922
Card Arthur A (Etta) fisherman h London
Card Manfred A h Middle rd 3 miles out
Card Richard G (Jennie) mill emp h Marlborough
Card Samuel A (Hattie) keeper E G town farm h do
Card Zebulon teamster J S Thornley's h r do
Carlin John B (Ellen J) R R emp h 91 Church
Carlson Anna wid Fritz h Brayton
Carlson Anna S stenog b Gustave Carlson's
Carlson Carl carp h King
Carlson Charles W (Annie) carp h c Union and Marlborough
Carlson Edith at bleachery h Main c London
Carlson Ellen mill emp b Mrs Mary S Carlson's
Carlson Elmer T shipping clk b Brayton ave
Carlson Fritz died Feb 23, 1923
Carlson Gustav (Carrie) carp h Brayton ave
Carlson Harry E clk b Brayton ave
Carlson Helen C bkkpr b Brayton ave
Carlson Levi (Christina) carp h King
Carlson Mary S wid Axel E h Main c London
Carpenter Albert B carp h Division n Spencer's Cor
Carpenter Anna J died July 1, 1924

DUNHAM'S (R.I.) DIRECTORIES
14 Columbus Ave., Salem, Mass.

**The Merchants National Bank of Providence**
ESTABLISHED 1818
CAPITAL $1,000,000 SURPLUS EARNINGS $1,500,000
20 WESTMINSTER STREET



Carpenter Christopher died Dec 15, 1922
Carpenter Delia B wid Nathaniel h Marion
Carpenter Ernest R farmer h W H Carpenter's
Carpenter Henry R farmer h Division 4 miles out
Carpenter Jane M died Oct 20, 1923
Carpenter J Waldo (Elizabeth T) salesman h Rector
Carpenter Leslie B (Teresa) at bleachery h Queen
Carpenter Nathaniel G died Sept 3, 1922
Carpenter William G farmer h Post rd
Carpenter William H farmer h Division 4½ miles out
Carr Arthur h South rd byd Greene's Cor
Carroll John died Feb 15, 1925
Carroll Thomas F mill emp h Greene
Carsieri Mary wid Nicola h Lyons c Long
Carter William (Francis) h Duke
Casey Paul (Estelle) clk (Prov) h 64 Spring
Casimes Henry (Ida) at bleachery h King
Casimes Michael (Josephine) mill emp h King
Cassera Liboris (Josephine) at bleachery h Marlborough
Cassidy William T (Jennie) clk h Duke
Cataldo Junius (Mary) at dry salters h Duke
Catania Margherita b Michael Catania's
Catania Michael (Kate) groc 59 Exchange h do
Catania Ralph J (Mildred) clk h r 59 Exchange
Cayo Edward J (Kathleen) meat cutter W A Hanaford h c Church and Rector
Central House Main
Cevoli Secondo contractor h Duke
Chadwick William (Norma) battery rep h 35 Main
Chagnon Phileas L prop (Updike Hotel) Main h do
Chakuroff George prop The Sporty Barber Shop h Prov
Champlin Clara hkpr h Duke c London
Champlin Joseph mill emp h Duke
**CHAMPLIN LUMBER CO Robert P Graham mgr lumber dealers ft King (See front cover and page 7)**
Champlin Robert H (treas and gen mgr Champlin Lumber Co) h River Point
Chapman Ella D Mrs librarian rms Main c Melrose
Charboneau Laura h Duke
Chase Elmer (Agnes) mill emp h Lyons
Chase Warren sta fireman h Lyons
Chenevert Phillip (Grace) auto repr h 286 S Main

LOANS THE MORRIS PLAN INVESTMENTS
**Providence Pawtucket Woonsocket Arctic Newport**

Hornblower & Weeks
Established 1888
BENJAMIN L. COOK, Manager
110 Grosvenor Bldg. Gaspee 9600
Local Securities
New York Boston Chicago Detroit Portland Cleveland



Chorney Louis fruits and produce 96 Main h at Prov
Church of Our Lady of Mercy (R C) Rev James Kelly pastor Main
Church William H h Green's Cor
Clapp George L farmer h off South rd
Clarke Agnes B Mrs h Duke
Clarke Alvin rem to Wakefield
Clarke Berton C acct b Mrs Frances H Clarke's
Clarke Frances H wid Oliver P h 47 Spring
Clarke Frank clk b Mrs Agnes B Clarke's
Clarke Fred H (Harriet) rem to New London Conn
Clarke Fred W (Josephine) h Mawney
Clarke Harold O emp B W S Co b Mrs Frances H Clarke's
Clarke Helena F tchr b Mrs Frances H Clarke's
Clarke Nettie J died Jan 4, 1924
Clarke Raymond E student b F Clarke's
Clarke Ruth student b F Clarke's
Cleary John clk (Earnshaws) b John J Cleary's
Cleary John J mach h S Main n Greene
Clegg Robert T (Margaret) rem to Providence
Cole Ethel B antiques Main h 30 Spring
Cole Mary E b 10 Liberty
Cole William R farmer h Post rd
Collette Edward (Katherine) foreman h Long c Marlborough
Collette Jeannette student b Long c Marlborough
Collette John E auto service b Marlborough
Collette Marguerite student b Long c Marlborough
Collins Charles W died Dec 24, 1924
Collins Grace Mrs b 30 King
Comins Frederick G h Middle rd 1 mile out
Comstock John (Grace) mill emp h 30 King
Congdon Adelbert H painter h 36 Marlborough
Congdon Rhoda A died Jan 18, 1925
Congdon William A (Mary) paints etc Main h 36 Marlborough
Connelly Dinnie clk Hill Top Inn b do E G
Connole Luke (Sarah) h 50 Division
Conroy George A polisher b Thomas J Conroy's
Conroy Thomas (Mary) lab h Castle
Convery Francis b Main
Convery Kenneth b Main
Convey John T chauf h 15 Liberty
Cook George W (Regina) mech h Exchange
Cook George W farmer h Cook's cor off South rd R F D D

19 TELEPHONE LINES GASPEE 4930
PROVIDENCE PUBLIC MARKET
THE ORIGINATORS OF MODERN MARKETING

$3000. BY SAVING $15. A MONTH Call and see how it is done

OLD COLONY CO-OPERATIVE BANK

602 Industrial Trust Bldg., PROVIDENCE, R. I.



Cook Jennie M hkpr b Thomas B Cook's
Cook Nellie F died May 4, 1924
Cook Rhodes A farmer b George W Cook's off South rd
Cook Stephen lab h Queen
Cook Thomas B farmer h n Place cor South rd
Cooley Ralph W (Nettie) mgr Aetna Life Ins h 74 Division
Cooper Herbert J bkkpr b 281 S Main
Cooper J Francis Rev (Eleanor J) prin East Greenwich Acad h Peirce opp Academy
Coppage Annie Mrs h Greene
Coppage Edward (Lucinda) polisher h S Main
Coppage Walter (Annie) rem to Buffalo N Y
Corr J William (Catherine) h Spring c Mawney
Covill Charles H (Catherine) h Castle
Covill Susan died Dec 31, 1923
Coyle James J foreman h 281 S Main
Coyle Mary J died Feb 6, 1925
Crandall Caleb W eng h Peirce rd n Post rd
Crandall Stephen B h Main c Montrose
Crane Frederick S (Nellie) weaver h Fifth ave c Second
Crawley Ernest W (Sarah) eng h Spring c Mawney
Crawley Willard B student b E W Crawley's
Crease Walter E dentist 108 Main h at Prov
Cray Edwin h Marlborough
Crompton Annie fancy box mkr b Crompton ave
Crompton Raymond clk 50 Main h Crompton ave
Crompton Sarah M died Feb 21, 1924
Crompton Thomas (Eva) chemist h 285 Main
Crowell Howard F b 260 S Main
Crowell Sarah M wid Fessenden E h 260 S Main
Crowell Walter L lab b 260 S Main
Crudden James (Jennie) fireman h Duke
Cruickshank J chemist h Long
Cuffe Alice V stenog b 31 Prospect
Cuffe C Anna clk 133 Main b 31 Prospect
Cuffe Helen T boxmkr b 31 Prospect
Cuffe Ida mill oper b 31 Prospect
Cuffe Joseph weaver b 31 Prospect
Cuffe Martin (Ellen I) lab h 31 Prospect
Curran John mach h Lincoln

DAMON GEORGE A (Helen) h Union

DUNHAM'S (R.I.) DIRECTORIES
14 Columbus Ave., Salem, Mass.

Frank D. McKendall
(Successor to Providence Lumber Co.)
761 Elmwood Ave. & 591 Charles St.
BRICK, LIME and CEMENT
PROVIDENCE, R. I.



Daniels Elmer C (Etta) lab h 37 Mawney
Daniels Emory J (Adeline) farmer h Greene
Danielson Andrew longshoreman h Water n Queen
D'Attore Joseph D (Lucia) groc and market Duke c Queen h do
D'Attore Stephen student h Duke c Queen
Davenport Emerson E (Catherine) (E G Auto Repair Shop) h Main c Division
Davis Frederick H (Ada) h Division
Davis Helen mill emp h Lincoln ave
Davis Margaret at bleachery b W W Davis'
Davis Susan F died Feb 15, 1924
Davis Walter (Josephine) mill emp h Marlborough
Davis William W (Ellen) mach h Lincoln
Dawley Helen M stenog b Jesse D Dawley's
Dawley Jesse D (Cora) at Gallaudet h Mawney
Dawley Lillian tchr E G Academy b Jesse D Dawley's
Dawson Andrew inst E G Academy b do
Dawson Hugh died Mar 9, 1923
Dean Eva L wid Edward b John W E Dean's
Dean John W E farmer Middle rd byd Shippee Cor 5 miles out R F D
Delin Philip (Christine) painter h 11 Prospect
Denis Edward at bleachery b King
Denis James (Amelia) bleachery h King
Denis Nicholas (Angelina) at bleachery h King
Dennison John P (Delia) mach h S Main c Greene
Dennison Marguerette b Greene c S Main
Dente Ostile groc King h do
Dente Ostile (Elizabeth) b King c Crop
Denton Robert lab h Marlborough
Denton William lab b Marlborough
Devlin John longshoreman boathouse ft London
Devoe Walter H farmer h Middle rd 1½ miles out
Dewey Fannie at bleachery b Greene
Dewey Walter (Josephine) longshoreman h Greene
Di Blasio James (Effie) mill emp h Queen
Dillon Edward h Greene
Dine Arthur (Ada) fireman h Queen
Diresto Domenico lab h Exchange
Donlon Catherine rem to Warwick
Donlon John rem to Warwick
Donlon Thomas E rem to Warwick
Doucette Armand (Lucy) at E G dairy h Marlborough

INSECTICIDES and PAINTS
PUMPS & SPRAYING APPARATUS
WESTCOTT, SLADE & BALCOM CO.
95 EMPIRE STREET :: :: PROVIDENCE, R. I.

**JAMES C. GOFF CO.**
31 to 49 Point Street
Providence, R. I.

ALL KINDS OF
**Masons' Materials**



Doucette Harvey (Doucette & Boudreau) h West Warwick
Doucette & Boudreau (H Doucette and A Boudreau) garage Duke
Drake Eva Mrs h Mawney
Drake Harriet F tchr h Mawney
Drew Ella at bleachery b Exchange
Drew George (Effie) longshoreman h Long
Drew George F (Rose) weaver h King
Drew Helen at bleachery h Exchange
Drew Horace weaver h King
Drew Mary Mrs h Exchange
Droney Josephine bkkpr h Dedford
Droney Mary A h Dedford
Dudek Leon (Rosie) rem to Webster Mass
Duffy Ellen A h 36 Mawney
Duffy Mary A milliner 133 Main b 36 Mawney
Duffy Michael A elect h 36 Mawney
Duffy Philip A dentist Main h do
Dugdale Florence E stenog 50 Main b Louis W Dugdale's
Dugdale Louis W (Emma) supt h Montrose
Dunn John C (Mabel E) rem to Providence
Dyer Frank N (Annie) fireman h 34 Greene
Dyer Herbert T painter and decorator Duke c King h do
Dyer James E clk Prov Drysalters wks S Main h Greene E G

EARLE GRANVILLE at Gallaudet h West
Earle Granville H (Galladett) h Division
Earnshaw Arthur A (Bessie) (Earnshaw Drug Co) h Church c West
Earnshaw A Maurice druggist h West
**EARNSHAW DRUG CO (Arthur A Earnshaw prop) druggists 70 Main opp P O (See page 9)**
Earnshaw Elma O student h Church c West
**EAST GREENWICH ACADEMY (Rev J Francis Cooper prin) Peirce (See page 394)**
East Greenwich Auto Repair Shop Emerson E Davenport propr Main n Division
**EAST GREENWICH DAIRY CO (Hugh E McGraw) pasteurized milk and ice cream mnfrs office Duke opp depot salesroom 113 Main (See page 9)**
East Greenwich Free Library Peirce
**EAST GREENWICH GREENHOUSES (Harold A Greene propr) Eldredge ave (See page 393)**
East Greenwich Jail ft of King

**Manchester & Hudson Co.**
573 EDDY & 3 LOCKWOOD STS.
PROVIDENCE, R. I.

ALL KINDS
**Masons' Materials**

TITLE GUARANTEE COMPANY of RHODE ISLAND
ESTABLISHED 1902 66 SOUTH MAIN ST. PROVIDENCE, R. I. SLATER TRUST BLDG. PAWTUCKET, R. I. ASSETS $500,000
Insurance Against Flaws in Real Estate Titles



East Greenwich Post Office Henry D Banks P M Main
East Greenwich R R station (J S Allen agt) ft of London
East Greenwich Savings Fund and Loan Association William L Sharpe sec and treas 50 Main
East Greenwich Taxi Service Main
East Greenwich Town Farm (Samuel A Card keeper) First ave off Mawney
East Greenwich Town Hall Main
East Greenwich Visiting Nurse Association Main
East Greenwich Water Supply Co (Thomas A Pierce supt) 115 Main pumping station 2 miles out
East Greenwich Yacht club ft Division
Eaton L Elmer crossing tender h Crompton ave
Eddy Eugene A died Nov 24, 1924
Eddy Lydia F died July 16, 1924
Eddy Warren A (Lena) auto repr h Division
Eggleston Harry C jr paymaster h Peirce n Main
Eggleston Harry V (Lucinda) cigar mnfr Main h 85 Peirce Warwick
Ekstrom Adolph (Elsie) mech h 35 Mawney
Eldred James H (Edith) at bleachery h Greene
Eldredge Charles C (Marion) (Aldrich-Eldredge Co Prov) h Kenyon ave
Eldredge Lucius G (Elizabeth) (Aldrich-Eldredge Co Prov) h Kenyon ave c Spring
Eldredge Lucius G jr at Champlin Lumber Co b L G Eldredge's
Eldredge Lucy died Apr 29, 1923
Electric Shop The Benj Worden jr mgr electrical appliances 62 Main
Elizabeth Mills mnfr fine yarns threads and warps Jefferson ave H G mill branch No 2 ft King
Ellis George F painter h Brayton ave
Ellis William F b George F Ellis'
Enterprise The men's furnishings Main
Ericson J Alfred (Anna) carp h 21 Prospect
Essex Charles farmer h Crompton rd n W Warwick line
Essex Harold R R emp h Castle
Essex Joseph farmer h Crompton rd n W Warwick line
Esten Albert H (Eva) dyer and spooler of yarns W h 11 Spring
Eugenio Frank (Concetta) shoemkr h Marlborough
Eugenio Joseph (Louise) mill emp h Marlborough
Evelyn Rebekah Lodge I O O F Main

FALK CARL linesman b Central hotel

Furniture
Carpets & Rugs
Linoleums
Stoves

Flint - Adaskin Furniture Co.
Largest in the State
243-249 Weybosset St., Providence, R. I.

Draperies
Office Furniture
Refrigerators
Ranges

19 TELEPHONE LINES GASPEE 4930

Providence Public Market

THE ORIGINATORS OF MODERN MARKETING



Falk Carl W carp b 14 West
Falk Oscar L carp (Prov) h 14 West
Falquist George died July 6, 1924
Farmer George A at bleachery b Mrs Sarah H Brayton's Water c Queen
Fauly Howard A (Gladys) tel oper h Marlborough
Fava Biagir painter h Marlborough
Fava Salvatore lab h Marlborough
Fava Vincenzo (Concetta) h Marlborough
Fawe Isabelle mill emp b G F Drew's
Feeney Annie died Mar 8, 1923
Feeney Charles died May 9, 1923
Felici Osiride (Lena) grocer Marlborough h do
Ficazcola Frank (Rosa) at bleachery h Marlborough
Ficturo Nicholas (Lottie) factory emp h King
Finnigan Catherine box mkr b 276 S Main
Finnigan Margaret wid Owen h 276 S Main
Finnigan Mary L clk J D Miner's b 276 S Main
Fish Rowland died July 17, 1922
Fisher Eugene (Fannie) longshoreman h London
Fisher John W (Mary) lineman h Lyons
Fiske Charles chauf h 27 Spring
Fiske Egbert H died Oct 23, 1924
Fiske F Theodore at bleachery b Marlborough c Long
Fiske Harris H clk h Long c Marlborough
Fiske James H (Adeline) crossing tender h 31 Queen
Fiske Mary E wid Frederick H h Marlborough c Long
Fiske Walter (Jeanette) weaver h r Marlborough
Flanagan Ellen h 47 Exchange
Flanagan Henry at bleachery b 47 Exchange
Flanagan Margaret M shipping clk b 47 Exchange
Fogarty Patrick (Delia) eng h Marlborough
Fogel Herman (Fannie) groc 218 S Main h S Main c Bridge
Fogel Jacob I (Lillian) h Church
Foley Mary wid William S h 144 Marlborough
Fortin Elmer (Margaret) carp h 282 Main
Fortin Joseph (Mabel) h Bridge
Fortin Mary A student h 282 Main
Foster George (Edith) mill emp h Marlborough
Foster Gladys I mill emp b 17 Peirce
Foster John h 10 Prospect
Fountain Fred auto mech h Duke

WM. M. HARRIS, Jr. Lumber and Building Materials

Cor. Atwells and Harris Avenues, Providence, R. I.

Telephone Gaspee 4750

MONEY DEPOSITED BEFORE THE 15th OF ANY MONTH DRAWS INTEREST FROM THE FIRST

**Peoples Savings Bank in Providence**

27 MARKET SQUARE :: PROVIDENCE, R. I.



Francis Frank farmer h Post rd
Franklin Mrs A C h Church
Franklin W Wilson ins b Church c Brayton
Franzoni Armato (Sandina) lab h Marlborough
Frederickson Carl (Mary) carp h Long
Frederickson Edward carp h Spencer ave
Frederickson Ernest folder h Long
Frederickson Thura marine engr h Long
Freeborn Millard (Alice) loomfixer h First ave
Freedland Elsa rem to Prov
Freedland Friedolf rem to Prov
Freedland Paul A J Rev died June 13, 1924
Freeman Mary J wid James F h Kenyon ave byd First
Freeman Thomas J (Christine M) rl est (502 Grosvenor bldg Prov) h Kenyon ave byd First ave
Frey Edgar D (Margaret) jeweler 63 Main h Peirce Warwick E G
Frey Harold D clk h Peirce
Frey William E b Peirce Warwick E G
Friberg John died Apr 20, 1923
Frye Albert (Clara) cooper h 58 Division
Frye Louis W farmer h Frenchtown rd n Frye's Cor
Frye Mary E wid William h Frenchtown rd n Frye's Cor
Frye William D died May 1, 1924

GABLER MAX (Alice) weaver h Greenwich boulevard
Gabriele Pasco (Camilla) mill emp h Marlborough
Gagliardo Vito (Filomena) lab h Queen
Galvan Mary A clk b 361 S Main
Galvin Anna B rem to Prov
Galvin Catherine Mrs h S Main c Fifth
Galvin Mary L rem to Prov
Galvin Thomas H (Alice E) rem to Prov
Galvin William J rem to Prov
Gambeau Joseph toolmkr b Sixth ave
Gambeau Manuel M (Florence) foreman h Sixth ave
Gardiner Elmer A (Mary) lab h Long n Castle
Gardiner Frank L (Annie) towerman h c Fifth ave and Second
Gardiner G Fred eng pumping sta Post rd h do
Gardiner Harold A farmer h Post rd
Gardiner J Anna clk Union Trust Co E G b Peirce
Gardiner William T mill emp b Long n Castle
Gardner Samuel (Bessie) mill emp h Duke c Queen

DUNHAM'S (R.I.) DIRECTORIES
14 Columbus Ave., Salem, Mass.

*The Merchants National Bank of Providence*
ESTABLISHED 1818
CAPITAL.....$1,000,000 SURPLUS EARNINGS.....$1,500,000
20 WESTMINSTER STREET



Garside Joseph (Mary A) real est 303 S Main
Gates Eugene (Edith) carp h Union
Geer Hosea F farmer h Middle rd
Gelineau Homer A prop Gil Supply Co h at Arctic
**GIL SUPPLY CO Homer A Gelineau prop auto supplies, hardware, paints, etc 109 Main (See page 390)**
Gilheeny Caroline Mrs h Duke
Gill George W (Ella E) mill emp h Union
Gill George W jr clk b George W Gill's
Gill Thomas E stenog b George W Gill's
Gilmore Eveline M stenog b Richard C Card's Marlborough
Gilmore George F metal wkr h Marlborough
Gilmore Lucy F Mrs b Richard C Card's Marlborough
Giomelli John (Susan) lab h Wine
Glass Alice E clk N E L Co b S Main
Glass Valentine (Cornelia) baker h Main
Gleasan Clarence C (Dorcas T) life ins b 24 Rector
Gleasan Theodore C Rev h 24 Rector
Godfrey Cyril printer b G E Godfrey's
Godfrey Dora stenog (Prov) b G E Godfrey's
Godfrey George E (Eleanor) butler h West
Godfrey George W milk dlr h Division 2½ miles out R F D No 2 E G
Godfrey Lewis B (Fernie P) letter carrier h Friendship n Mawney
Goff Mary h Main
Golden James J elect b 35 Greene
Golden Mary student b 35 Greene
Golden Thomas H (Catherine) watchman h 35 Greene
Goodheart Wester (Amy) lab h Lyons
Gorman Bros (Daniel H and Joseph H) groc and prov dlrs 100 Main
Gorman Daniel H (Margaret) (Gorman Bros) 100 Main h Brayton n Church
Gorman Joseph H (Edna M) (Gorman Bros) groc 100 Main also fish Water b Second ave c Third ave
Gould Emerson A tax collector h 26 Rector
Gould Julia S inst E G Academy b do
Gould Julia S vocal tchr b E A Gould's
Gould Maria I died Mar 23, 1924
Gould Mary A h 18 Montrose
Graham Gertrude A wid George h 259 S Main
Graham Henry H (Anna) mill emp h 282 S Main
Graham Robert fireman b 259 S Main
Graham Robert P (mgr Champlin Lumber Co) b 13 Main

LOANS THE MORRIS PLAN INVESTMENTS
**Providence Pawtucket Woonsocket Arctic Newport**

Hornblower & Weeks
Established 1888
BENJAMIN L. COOK, Manager
110 Grosvenor Bldg. Gaspee 9600
LISTED and UNLISTED
Stocks and Bonds
New York Boston Chicago Detroit Portland Cleveland



Graham Theresa M wid James h Middle rd R F D E G
Grant Cornelius J (Elsie) h King
Grant Edward A student h 24 Union
Grant Mary stenog b 24 Union
Grant Vincent tel oper b 24 Union
Grant Volkert J (Mary) switchman h 24 Union
Graves Edward mason h Peirce
Gray John F (Mary) chauf also lunch room S Main and First h do
Great A & P Tea Co The grocers 168 Main
Greaves Annie b Main
Green Edna b J W Green's
Green George clk (Prov) b Lincoln
Green James W (Lella) longshoreman h Rocky Hill rd
Green Mary W h Greene
Green Ralph weaver b Lincoln
Greene Caleb T (Annie) police h 349 S Main
Greene Charles S (Lula) h Division
Greene Clark S (Mary) h Long n Castle
Greene Harold A propr East Greenwich Greenhouses Eldredge ave E G h 51 Spring
Greene Herman at bleachery h 349 S Main
Greene Lydia wid Lauriston H h 184 S Main
Greene Samuel Ward h Church c West
Greenwich Bleachery bleaching and finishing S Main opp Ford rd
Greenwich Village Coffee Shoppe Mrs Matilda Westerman prop So Main
Greenwood Emma h 93 Main
Greenwood Frank grain Duke h 96 Main
Grenmore Napoleon J (Ellen) cont and builder Greenwich boulevard h do
Griffin Josephine W milliner 130 Main h do
Grinslade Kenneth (Emma) h Church c West
Grinslade Ruth b Church c West
Grogan John H lab h 256 S Main
Grogan Mary b 256 S Main
Grogan William E foreman b 256 S Main
Gustafson Frank auto service h 1 Long

HACKNEY HARRY (Susie) mach h Duke n King
Haddick Charles (Hattie) lab h King
Haddock Mary J b First ave
Haddock Richard supt E G cemetery h First ave

Providence Public Market
THE ORIGINATORS OF MODERN MARKETING
19 TELEPHONE LINES GASPEE 4930

$3000. BY SAVING $15. A MONTH Call and see how it is done

OLD COLONY CO-OPERATIVE BANK

602 Industrial Trust Bldg., PROVIDENCE, R. I.



Hagan Charles T (Emma) elect h 6 Union
Hager Karl farmer h South rd
Hagerty Wilfred L folder h 1 Marion
Haggerty Charles W (Blanche) weaver h First ave
Haire Charles (Margaret) foreman h 17 Friendship
Hain Louise H died Sept 11, 1923
Hall A Anthony sales h Peirce
Hall Clara H died Mar 5, 1923
Hall Sam h First ave
Halsband John L (Freda) newsdealer and periodical store 99 Main also propr Main St garage h 99 do
Hamilton Alpheas J h Division 2 miles out
Hamilton Andrew S (Mabel) manager h Marion
Hammond Bessie b Fred Hammond's
Hammond Edward H died July 17, 1923
Hammond Fred (Elizabeth) mill emp h Bridge n Lincoln ave
**HANAFORD WILLIAM A grocery and market Main c Court h over do (See page 394)**
Hanbury Patrick (Catherine) at bleachery h Marlborough
Handerson Charles shipper h Long
Hanks Edwin P (Beatrice) mech h Marion
Hannaford George R (H V Allen Estate Agency) h Main c Court
Harding Clarence H (Mary E) bkkpr Champlin Lumber Co h Lincoln ave
Hardy Mildred C office sec E G Academy b do
Harmony Lodge No 5 I O O F Main
Harrington Edward (Hattie) lab h Duke
Harrison Samuel oper h Middle rd
Harrold Peter driver h Bicknell ave c Wine
Hart A Studley (Winifred) h Peirce
Hart Irving student b V V Hart's
Hart Reuben A B (Sarah) clk J D Miner's Main h 17 Vine
Hart Verano V (Marion) lab h Lyons
Hartridge Amy K h Main
Harwood Jonathan H (Ruth) sales h 6 Pearl
Hathaway Edgar (Mary) engr h Marlborough
Hathaway Edgar J plumber h Marlborough
Hathaway Frank W at bleachery h Marlborough
Hathaway Hannah M A maternity home Fifth ave h do
Hathaway Joseph E (Hannah) signal man h Fifth ave
Hathaway Joseph E C (Myrtle) lab h Fifth ave
Haven Nettie M Mrs h Dedford

DUNHAM'S (R.I.) DIRECTORIES
14 Columbus Ave., Salem, Mass.

Frank D. McKendall
(Successor to Providence Lumber Co.)
761 Elmwood Ave. & 591 Charles St.
LUMBER and Builders' Supplies
PROVIDENCE, R. I.



Hay Catherine clk b Castle
Hay Cristina b Castle
Hay Margaret tel oper b Castle
Hay Sarah A wid James h Castle
Hayes Daniel J (Ruth) optician h Duke
Haysom Charles H (Isabelle) chef h 24 Prospect
Healey Charles (Ina) mach h Liberty
Healy Nicolas J (Helen) mach h Somerset
Hebert Clarence A (Grace) weaver h Duke
Henchey Honora died Jan 11, 1923
Henchey Mary Mrs h London
Henry Edith b 22 Mawney
Henry Frank B (Ethel) paymaster Greenwich Mills h 22 Mawney
Henry Lottie M propr Henry's Dept Store 69 Main h do
Henry William D died Mar 24, 1923
Henry's Dept Store Mrs Lottie M Henry prop dry goods 69 Main
Herlihy Gertrude h 303 Main
Herlihy Madeline M stenog b 303 Main
Heroux Peter teamster h Bicknell ave
Hickey Margaret died Mar 2, 1923
Hickey Oscar (Annie) weaver h Marlborough
Higgins Charles W (Anna) ins (Prov) h Dedford
Hill Anna b Mrs Mary A Hill's
**HILL FRANK R funeral director and embalmer 125 Main h 127 do (See page 10)**
Hill Mary A wid Charles G h Liberty c Spring
Hilliard William H boat bldr Water h 72 Marlborough
Himes Mary E Mrs b Nathan E Webster's P O D
Himes Minnie mill emp h Somerset
Hinckley Charles E (Emma) boilermkr h Prospect
Hinckley Lillian G clk b Prospect
Hockhousen Frederick (Josephine) foreman h S Main
Hockinson George (Esther) at Champlin Lumber Co h Mawney
Hodgman William L (pres Title Guarantee Co Prov) h Division
Hodgson Robert S (Elizabeth A) lab h Marlborough
Hodson Emma Mrs h 288 Main
Holden Anna F h Division 2 miles out
Holgren Esther dressmkr Main h Eldredge
Holland Sarah H h 9 Main
Holmes Cedar b Central hotel
Holway Joseph H gardener h Prospect
Hopkins Clara wid Harold insp b Fifth ave

INSECTICIDES and PAINTS
PUMPS & SPRAYING APPARATUS
WESTCOTT, SLADE & BALCOM CO.
95 EMPIRE STREET :: :: PROVIDENCE, R. I.

**JAMES C. GOFF CO.**
31 to 49 Point Street
Providence, R. I.

Sole Agents for
**ATLAS**
**Portland Cement**



Hopkins George E farmer h South rd
Hopkins Viola J Mrs h 38 King
Hopper William W h 285 Main
Horsfall George mill emp b 12 Main
Horsman Frank A mach h Crompton ave
Horsman Frank R (Hattie) at bleachery h Crompton ave
Horsman Lillian at bleachery h Crompton ave
Horton Charles H supt of buildings and grounds E G Academy b do
Horton Frederick M (Hazel) lumber h Division
Horton Herbert B (Elizabeth A) physician 131 Main h do
Horton William boat bldr London n Lyons h do
Hotel Central Main n P O
Hotel Elms The Main c London
Hotel Updike Phileas L Chagnon propr Main opp Church
Houlin Clark mason h Marlborough
Houston John (Jeannette) printer h Duke
Howland Daniel h Division 2 miles out
Howland Frank farmer h Middle rd
Hoxie Allan N sales h Peirce
Hudson Robert at bleachery h Queen
Hughes Agnes mill emp h London
Huling Fanny C died Oct 23, 1922
Huling Frank carp h n Place c South rd
Huling Nellie wid William h Sixth ave
Huling Vance D farm hand b Sixth ave
Hunt Anna B clk b 19 Peirce
Hunt Catherine mill emp h 19 Peirce
Hunt Edna h 11 Prospect
Hunt Edna M oper b 11 Prospect
Hunt Elizabeth tchr b 19 Peirce
Hunt Ella M tchr piano h 30 Spring
Hunt Fay R prop R I Pendulum's h Cedar Che
Hunt Fred (Hattie) painter h London
Hunt Thomas Julia foreman h 11 Prospect
Hunter John M (Grace) rector St Luke's Epis ch h Rector c Church E G
Huntoon Lewis Hall C mnfr b Marion
Huntoon William C (Grace) mnfr h Marion
Huntoon William J student b Marion
Hunts River club Post rd
**HUSSEY THOMAS A (Nannie L) marble and granite dealers 300 S Main h 351 do** **(See page 392)**

Gypsolite Plaster Board
**Manchester & Hudson Co.**
573 EDDY & 3 LOCKWOOD STS.
PROVIDENCE, R. I.

TITLE GUARANTEE COMPANY of RHODE ISLAND
ESTABLISHED 1902 66 SOUTH MAIN ST. PROVIDENCE, R. I. SLATER TRUST BLDG. PAWTUCKET, R. I. ASSETS $500,000
Insurance Against Flaws in Real Estate Titles



IZZI ARTHUR groc Duke h Castle

JACOBSON Frank student b Main
Jacobson Israel (Rebecca) fruit (Wickford) h Main
Jacobson Mollie at bleachery b I Jacobson's
Jacobson Myor sales b Main
Jacobson Sadie bleachery b Main
Johnson Adolf P S carp b Peter Johnson's Castle
Johnson Adolph fireman h Marlborough
Johnson Agnes E mill emp b Axel W Johnson's
Johnson Albert J toolmkr h 14 Liberty
Johnson Albin fireman Pumping sta h off Post rd n do
Johnson Algot mill emp h Queen c Castle
Johnson Amy E clk P O b at Warwick
Johnson Anna E bkkpr J E Johnson's b do
Johnson August (Hilda) lab h 14 Liberty
Johnson Axel J lab b 14 Liberty
Johnson Axel W (Hilma) mach h Eldredge ave
Johnson Carl E clk b 26 Somerset
Johnson Carl J gardener b 22 West
Johnson Carrie J bkkpr b 36 King
Johnson Charles farmer h South rd at Place's Cor R F D
Johnson Charles J carp and bldr 26 Somerset c Prospect h do
Johnson Charles J carp h 22 West
Johnson Charles R dyer b P G Johnson's
Johnson Clarence E plumber b J Edward Johnson's
Johnson Claus E (Hilma) mach h Brayton n Division
Johnson David (Hulda) stone cutter h 22 West
Johnson Dorothy clk b S Main
Johnson Edwin F (Alice) elect h 19 Somerset
Johnson Edwin P F (Mildred) carp b Castle
Johnson Ellen A taper b P G Johnson's
Johnson Elmer (Lilla) at torpedo sta (Newport) h 17 Peirce
Johnson Emma A T b P G Johnson's
Johnson Ethel A E b P G Johnson's
Johnson Ethel M b 17 Peirce
Johnson Everett chauffeur h 262 Main
Johnson Everett farmer h off Middle rd
Johnson Flora A h 22 West
Johnson Frank L (Nannie) emp bleachery h 14 Reynolds
Johnson Fritz L (Naemie) (mgr Levi Johnson est) 36 King h do
Johnson George (Viola) carp h Castle c Queen

Furniture
Carpets & Rugs
Linoleums
Stoves

Flint - Adaskin Furniture Co.
Largest in the State
243-249 Weybosset St., Providence, R. I.

Draperies
Office Furniture
Refrigerators
Ranges

19 TELEPHONE LINES GASPEE 4930

Providence Public Market

THE ORIGINATORS OF MODERN MARKETING



Johnson Harry fireman b Eldredge ave
Johnson Henry A h Bicknell ave
Johnson Howard R mill emp h Bicknell ave c Wine
Johnson Ida M h Eldredge ave
Johnson Ingrid S died June 16, 1922
Johnson John A farmer h Division 1½ miles out
Johnson John H clk b 26 Somerset
**JOHNSON J EDWARD (Hulda) plumber and tinsmith 166 Main h 15 Rector (See page 393)**
Johnson Leslie M (Mary) electro plater h Marlborough
Johnson Levi Est (F L Johnson mgr) teamster 36 King
Johnson Louis tailor shop Main h 75 do
Johnson Mamie E b 26 Somerset
Johnson Marion student h 36 King
Johnson Martin R plumber 37 Main h Post rd
Johnson Oscar H bkkpr b 26 Somerset
Johnson Oscar T dyer b P G Johnson's
Johnson Peter (Mary) carp h Castle c Queen
Johnson Peter G (Matilda) mech h Duke
Johnson Richard mill emp h 14 Reynolds
Johnson Roy mill emp b 14 Reynolds
Johnson Swan L farmer h Division byd Spencer's Cor
Johnson Thekla mill emp b 14 Liberty
Johnson Victor drysalter h S Main n Greene
Johnson Walter F carp b 26 Somerset
Johnson William died Mar 17, 1924
Johnson William (Pauline) carp h S Main
Johnson William W died Oct 26, 1922
Jones John L (Catherine I) overseer h Peirce
Jones Susan C died March 8, 1923
Jowett Catherine Mrs h South rd

KARLSON HANNAH wid Simon h Prospect c Friendship
Karlson Harold R carp h Prospect
Kaufman Blanche bkkpr b 219 Main
Kaufman Jacob (Etta) second hand furniture antiques and junk dlr 219 Main h do
Keelin Agnes clk East Greenwich P O h Castle
Keelin Mary E died April 2, 1923
Keenan Edward J (Louise) weaver h Sixth ave
Kelley Charles H (Jennie) folder h First ave n Marlborough
Kelley Fred J office mgr E G Dairy Co h First ave

**Wm. M. Harris, Jr.** Cor. Atwells and Harris Aves. Providence, R. I.

LUMBER AND BUILDING MATERIAL, THE LARGEST AND MOST COMPLETE STOCK IN NEW ENGLAND, DELIVERED ANYWHERE.

TELEPHONE GASPEE 4750

Peoples Savings Bank in Providence
27 MARKET SQUARE
PROVIDENCE, R. I.
Call or Write for Free Booklet,
"HOW TO BANK BY MAIL"
Interest 4% per annum



Kelley Redmond F student b 279 S Main
Kelley Redmond H (Catherine A) mech h 279 S Main
Kelley William H plumber b Main
Kelley James Rev pastor Church of Our Lady of Mercy h Main
Kennedy Julia M h Marlborough
Kent County Court House Main c Court
Kent George rem to North Kingston
Kenyon Albert A farmer h Division
Kenyon Anna L Mrs h Court c Peirce
Kenyon Bertha Mrs h Melrose c Peirce
Kenyon Frank T lab b 65 Peirce
Kenyon Herbert D lab b 65 Peirce
Kenyon Herman S clk b 65 Peirce
Kenyon John H (Bertha L) farmer h 68 Peirce
Kenyon John R clk b 65 Peirce
Kenyon Solomon (Marion) farmer h 70 Division
Kentish Guards Armory Peirce
Kettelle Edward G (Louise) garage storage and reprs S Main h n First
Kettelle Louis G farmer h Middle 3 miles out
Kettelle Silas G died Mar 7, 1923
Kierstead Joseph (Mabel E) ticket clk (E G depot) h Somerset
Kierstead Ruth E student b Somerset
King Carl (Hannah) at E G Dairy Co h 28 King
Kinne Arthur B farmer h Upper rd
Kinne Doris agt Southern R I Farm Bureau h Main
Knowles Lillian D died May 24, 1924
Koch George propr Koch's Pharmacy 40 Main b 12 do
**KOCH'S PHARMACY (Geo Koch) druggists 40 Main (See page 394)**
Kovalik John farmer h Crompton rd n W Warwick line
Krantz Albert S (Elsie) carp h Reynolds
Krantz Anna M b 8 Reynolds
Krantz Emma h Reynolds
Krantz Levi C (Ida) carp h 8 Reynolds
Krawczuk John farmer h Middle rd
Krug Albert h Bicknell ave
Krug Bessie h Bicknell ave

LACROSSE AGNES wid Philip L h Castle
Lacrosse Alexander died June 28, 1924
Ladd Harry N foreman h Fifth ave

DUNHAM'S (R.I.) DIRECTORIES
14 Columbus Ave., Salem, Mass.

*The Merchants National Bank of Providence*
ESTABLISHED 1818
CAPITAL.....$1,000,000 SURPLUS EARNINGS.....$1,500,000
20 WESTMINSTER STREET



Lafgren Edith maid b Marion
Lafinere Joseph (Rosie) loomfixer h Bicknell ave
LaFontaine Margaret Mrs variety store So Main h do
Lapoint Felix (Glendora) boss spinner h 39 Main
Larson Charles O (Sophia) drysalter h 24 Reynolds
Larson Edith student h 24 Reynolds
Larson Frank O W elect b 24 Reynolds
Larson Harry plumber h 24 Reynolds
Lasell Charlotte mill emp h Marlborough
Lavellee Clifford (Emma) lab h Queen
Lawson Andrew died Dec 3, 1924
Lawson Charles O (Sophie) at dry salters h Friendship
Lawson Frank elect b Friendship
Lawson Frank O h Mawney
Lawson Harry plumber b Friendship
Lawson Sophie h Crompton ave
Lawton Fred (Mary) weaver h Bicknell ave
Lawton Thomas (Sarah) at bleachery h Exchange
Leal Florence b Marlborough
Leal Joseph B (Viola) at E G Dairy h Marlborough
Leco Armando (Susie) ins agt h Exchange
Leddy Henry J (Alice L) painter h Brayton n Church
Lee Sing chinese laundry 141 Main h do
Leedham Walter E (May) mach h Union
Lenz Philip C student b H MacLean's
Lenz Willard A student b H MacLean's
Letts Abraham J h 37 Mawney
Letts Katherine E b 37 Mawney
Le Valley Clifford mech b Queen
Le Valley Emma Mrs mill emp h ft Queen
Leveck Edward L carriage mkr h 102 Marlborough
Leveck Fred died Feb 9, 1925
Lew William (Anna) mill emp h Prospect
Lewis Mary E wid William H h 15 Prospect
Lewis William H died May 9, 1923
Lilligren Augusta wid John h Greene
Lilligren Charles carp h Greene
Lilligren Faith R h Marlborough
Lillibridge Jesse W S real estate 116 Main h Middle rd 1 mile out
Lincoln Augustus E died April 1, 1923
Lincoln Louis (Emelyn) mgr (E A Eddy Mach Co Prov) h Kenyon ave c Spring

LOANS THE MORRIS PLAN INVESTMENTS
Providence Pawtucket Woonsocket Arctic Newport

Hornblower & Weeks
Established 1888
BENJAMIN L. COOK, Manager
110 Grosvenor Bldg. Gaspee 9600
Investment Securities
New York Boston Chicago Detroit Portland Cleveland



Lincoln Thomas M b Kenyon ave c Spring
Lindberg Albert W plumber b John Askelof's
Lindberg Anna clk (Browning's) b Cliff
Lindberg Anna C died Dec 9, 1923
Lindberg Eva h 116 Main
Lindberg Frank A (Flora) plumber h Bicknell ave
Lindberg Gilbert E painter h 116 Main
Lindberg Gust A drysalter b 116 Main
Lindberg Swan G mason b John Askelof's
Lindberg Vilget propr Central House Hotel House Main h 116 do
Lindberg Walter F died May 11, 1925
Lindgren Arthur weaver b Mrs Emma Lindgren's
Lindgren Emma wid Joseph h Brayton ave
Lindgren Esther bleachery b Mrs Emma Lindgren's
Lindsay Christianna wid Malcolm h Castle
Lindsay Christina h Castle
Lindsay Donald J b Mrs C Lindsay's
Lindstorm Frederick W (Matilda) pastor Swedish Lutheran Church h Brayton ave
Linehan Thomas U (Helen W) foreman h Middle rd
Littlefield Henry farmer h Post rd
Lombard Joseph student b 68 Division
Looby Martin H (Agnes) harness 109 Main h do
Loomis George A (Minnie B) town clk also clk 4th Dist Court h Montrose
Looney Catherine hkpr b Lyons
Lorenson Fred (Martha) auto mech h Duke
Lowood Greenhouse The (William E Nelson propr) Post rd 1½ miles out
Lucas Ella G h Marlborough c Union
Lund Gustave (Thakla) at drysalters h 37 Greene
Lund Melia hkpr h 37 Greene
Lundberg Frank (Flora) h Bicknell ave
Lundberg Gottfried E auto mech b Brayton
Lundberg Hilding (Cecelia) clk 58 Main h 17 Rector
Lundberg John L (Ogda) bleachery h 7 Rector
Lundberg John O mach b Brayton
Lundberg Josephine wid Claus h 17 Rector
Lundberg Levi (Ellen) gardener h Brayton
Lundberg Nels clk b 17 Rector
Lundquist Claus A tailor Main opp Spring h at Providence
Lyons John R mach h First ave

19 TELEPHONE LINES GASPEE 4930
Providence Public Market
THE ORIGINATORS OF MODERN MARKETING

$3000. BY SAVING $15. A MONTH Call and see how it is done

OLD COLONY CO-OPERATIVE BANK

602 Industrial Trust Bldg., PROVIDENCE, R. I.



Lyons Phillip H (Evelyn) designer 299 S Main

McBAYNE DAISY inst E G Academy b do
MacCready Earl H rem to Boston
MacCue Billie rem to Providence
MacLean Harry (Bessie S) hardwood floors (Prov) h Division
Macnie James (Mary) mill emp h 288 S Main
McCabe Alexander P (Eva) cabinet mkr h Dedford
McCabe Harold R cabinet mkr b Alexander P McCabe's
McCabe Margaret died Aug 24, 1924
McCahey James F jr chauf b James F McCahey's
McCallum Peter (Mary L) mill emp h 30 Main
McClay Thomas J (Josephine) at bleachery h Queen
McClure Marjorie F inst E G Academy b do
**McCLURE WILLIAM J printer also phonographs and records also radios 128 Main h 126 do (See page 391)**
McClure William Norman rem to New York
McComber Helen Mrs h Somerset
McCormick Catherine wid Michael h 132 Marlborough
McCormick Catherine G sewer b 132 Marlborough
McCormick Eliza Mrs mill emp h S Main
McCormick Elizabeth M mill emp b 132 Marlborough
McCormick Frank J clk b 132 Marlborough
McCormick Joseph L clk b 132 Marlborough
McCormick P (Ann) lab h Marlborough
McCormick William J mach b 132 Marlborough
McCreading Virginia h Crompton ave
McCullough Alexander chiropractor Main h do
McFarland John F farmer h Post rd
McGettrick Charles gardener h Marlborough
McGettrick William J lineman b 7 Union
McGinn Mollie U dist nurse h Main
McGinn Helena nurse h 7 Union
McGivney Frank baker h Marlborough
McGraw Hugh E (Maude) mgr East Greenwich Dairy Co h Peirce
McGroaty Aloysious (Emma) foreman h Sixth ave
McInerney Angie b Mrs Anna L Kenyon's Peirce
McInerney Margaret H b Mrs Anna L Kenyon's Peirce
McInnes John W (Ethel) mill emp h Marlborough c King
McIntyre Angus S (Mary) h Spring c Prospect
McKee James (Mary) sales (Prov) h Duke
McKenna Eugene h Peirce

DUNHAM'S (R.I.) DIRECTORIES
14 Columbus Ave., Salem, Mass.

**Frank D. McKendall**
(Successor to Providence Lumber Co.)
761 Elmwood Ave. & 591 Charles St.
FLOORING OF ALL KINDS
PROVIDENCE, R. I.



McKenna Mary died May 6, 1923
McKenzie Dan H (Luella) sales h Spring n Prospect
McKnight Burns C (Maud) carp h 262 S Main
McKone Leo T (Grace) stenog h Bicknell ave
McKone Peter F (Mary) blksmith Main n London h 280 S Main
McKone Raymond F clk b 280 S Main
McKone Vincent (Dora) clk h Reynolds
McPartland Mary M tel oper b Peirce
McPartland Miels J (Mary C) ins agt h Peirce
McQuillan Margaret bleachery hand b Duke c Long
McQuillin Catherine at bleachery b Peter McQuillin's
McQuillin James E painter b Peter McQuillin's
McQuillin Peter watchman h Marlborough
McShane Arthur E (Alice) sponger h Main
McShane John F (Beatrice) railroad emp h 286 S Main
McVey Madeline M clk Union Trust Co E G b at Warwick
McWilliams William weaver b Union
Madalena Dominic (Amelia) lab h Marlborough
Madellina Luiga (Mary) farmer h r Castle
Madilini Luigi (Christina) lab h Lyons n R R track
Madison Francis County agt Southern R I Farm Bureau h North Kingston
Maglone Charles farmer h Cedar ave
Magner Catherine Mrs h First ave c Mawney
Magner Catherine T at bleachery b Mrs Catherine Magner's
Magner Dennis lineman b First ave c Mawney
Magner Eugene F clk h First ave c Mawney
Magner John T lineman b First ave c Mawney
Magoon Carrie wid Charles R h Spring
Magoon Charles R died Nov 9, 1924
Mahoney Catherine E h 367 S Main
Main Street Garage (J L Halsband) Main
Malmberg George A h Post rd
Manchester Maurice G h Central ave
Mangano Joseph taxi service Main h do
Manning James died July 20, 1924
Marcotte Joseph teamster h ft of London
Marley Arthur inst E G Academy b do
Martino Leonardo died Nov 6, 1924
Martin Benjamin (Sarah) at bleachery h Crompton ave
Martin Olivia A h 125 Marlborough
Mason Seth C carp h Post rd

USE MERRIMAC HOUSE PAINT
WE SELL EVERYTHING IN PAINTS
WESTCOTT, SLADE & BALCOM CO.
95 EMPIRE STREET :: :: PROVIDENCE, R. I.

JAMES C. GOFF CO.
31 to 49 Point Street
Providence, R. I.
Fire Brick



Masterson Daniel jr auto repr So Main h 75 Marlborough
Masterson Frederick chauf b 15 Liberty
Matteson Daniel T (Harriet) auto mech h 15 Liberty
Masterson Richard (Alice) auto driver h Main
Masterson William (Gladys) bkkpr h Marlborough
Mastrachio Gaeton clk h Marlborough
Mastrachio Gideon auto driver b Marlborough
Mastrachio Pardo (Cora) real est and ins h Marlborough
Mastrachio Raffaele mill emp b Marlborough
Matherson Anna M died Jan 13, 1925
Matheson Angus carp b Donald Matheson's
Matheson Donald (Mary E) mgr h Marlborough
Mathewson Elmer W (Jennie) postal clk h 13 Mawney
Matteson Calvin farmer h South rd
Matteson Charles L S (Nancy) carp h Wine
Matteson Daniel T (Hariet) auto mech h 15 Liberty
Matteson Frank P died Nov 11, 1923
Matteson Rose dressmkr h Marlborough
Matteson Thomas H farmer h Frenchtown rd R F D D
Matthews Edward mill emp b 262 Main
Mattice Antonio (Angelina) lab h Duke
Mattice Frank (Mary) at bleachery h Duke
Mattice Joseph lab b Duke
Mawney John G milk dlr off Division 1 mile out
May Annie E wid Thomas h off Crompton ave
May Elmer E clk b Mrs Annie E May's
May James W h Hunt's River Club Post rd R F D
Mayflower Stores (A Nelson mgr) Main
Mello Joseph T farmer h Middle rd
Merrill Annie Mrs b 10 Prospect
Merrill Blanche K bkkpr b Brayton n Church
Merrill Chester E toolmkr b Brayton n Church
Merrill Nellie Mrs h Brayton
Milan Felice propr Milans Lace Store h Johnston
Milans Lace Store Felice Milan propr 155 Main
Miller Celestia E wid Raymond h 19 Somerset
Miller C Llewellyn mill emp b Peirce and Montrose E G
Miller David I (Maud E) mill emp h Peirce n Montrose
Miller Edward farm hand h First ave opp Reynolds
Miller Edward J S at bleachery b Gustave Miller's
Miller Frances B stenog b Main and Montrose
Miller Frederick mach b Gustave Miller's

STEEL MESH
REINFORCING
FOR CEMENT WORK
Manchester & Hudson Co.
573 EDDY & 3 LOCKWOOD STS., PROVIDENCE, R. I.

TITLE GUARANTEE COMPANY of RHODE ISLAND
ESTABLISHED 1902 66 SOUTH MAIN ST. PROVIDENCE, R. I. SLATER TRUST BLDG. PAWTUCKET, R. I. ASSETS $500,000
Insurance Against Flaws in Real Estate Titles



Miller Gustav (Caroline) hairdresser Masonic bldg h ft of Wine
Miller Isabella G died Nov 18, 1924
Miller Richard O supt h So Main
Miller William F farmer h Upper rd
Miner Albert D h Duke
Miner Irving O student b J D Miner's Spring
Miner John D (Alice O) dept store Main n Spring h do
Miner John D jr student h Spring
**MINER RALPH W agt for Studebaker and Chevrolet automobiles also auto painting Main h 17 Church** **(See page 392)**
Miner Wilfred student h Duke c London
Minerio Henry moving picture oper h King
Minerio Lena at bleachery h King
Miniere John B (Margaret) fireman h King
Mitchell Elisha (Rose) longshoreman h Castle
Mitchell George W (Jennie) fisherman h ft of Long
Mitchell Grace dom K Grinslade b do
Mitchell Sarah A Mrs clk h Marlborough
Monginia John (Jennie) lab h King
Moon Albert teamster b Exchange
Moon Fred (Agnes) teamster h Exchange
Moon Joseph (Annie) mill emp h 262 S Main
Moon Walter A (Annie) farmer h Main
Moone Albert C (Mabel P) teamster h Exchange
Moone Clarence longshoreman h Greene
Moone Willet B teamster h off South rd
Moore Charles A died June 9, 1923
Moore Eldon S (Loretta) mech h London
Moran James E mgr Hill Top Inn Post rd n Cedar ave h do E G
Morrison Alexander J optometrist (Prov) h 60 Spring E G
Morton Winslow (Mabel) fore painter F S Nock h 102 Marlborough
Moscatelle Eligio starch mkr h 45 Exchange n Duke
Moscavelli Arlich (Mary) starch mill h 71 Marlborough
Mosher Calvin (Mary) lab h Union
Mott Walter J (Ella) trucking h 10 Mawney
Mott William A (Emma) lab h Lincoln
Mowry Arthur J acct b Albert A Kenyon's Division
Mowry Bridget wid Albert h King
Mowry Matthew teamster b Albert A Kenyon's Division
Mun William (Catherine) supt h Spring byd Reynolds
Munson Alfred clk Munson Bros b Charles Munson's
Munson Bros (William C Oscar C) groc and mkt Main

Furniture
Carpets & Rugs
Linoleums
Stoves

**Flint - Adaskin Furniture Co.**
Largest in the State
243-249 Weybosset St., Providence, R. I.

Draperies
Office Furniture
Refrigerators
Ranges

19 TELEPHONE LINES GASPEE 4930

Providence Public Market

THE ORIGINATORS OF MODERN MARKETING



Munson Carl died Jan 10 1925
Munson Emma clk Munson Bros b Charles Munson's
Munson Hannah dressmkr b Charles Munson's
Munson Henry clk Munson Bros h Green Warwick
Munson Oscar C (Munson Bros) h Green W E G
Munson William C (Munson Bros) h King
Murdock J W fireman h 105 Main
Murray Bernard F propr Murray's Drug Store b 28 Greene
Murray Edward J mill emp h 42 Greene
Murray Elizabeth hkpr h Greene
Murray Frank L (Celia) propr Hotel Elms Main c London h next do
Murray Gertrude student b 42 Greene
Murray Henry F clk b 42 Greene
Murray James B (Margaret) mason h 42 Greene
Murray John H (Mary F) marble and granite wkr r 28 Greene h do
Murray John H jr mach b 28 Greene
Murray John W (Corona) mason h Somerset
Murray Margaret h Greene
Murray Margaret A clk at bleachery b 42 Greene
Murray Margaret M J died Aug 31, 1924
Murray Mary T rem to Pawtucket
Murray May E at bleachery b 42 Greene
Murray Theresa h Greene
**MURRAY'S DRUG STORE (Bernard F Murray propr) 49 Main** **(See page 392)**

NAIRN WILLIAM J tchr E Greenwich Academy b do
Narragansett Electric Lighting Co (B J Worden mgr) Main E G
Narva Mayer clk M Narva b I Jacobson's
Narva Morris (Anna) clothing shoes and furnishings 37 Main h at Arctic
Nason William R (Josephine) eng Elizabeth Mill No 2 h Main n London
Neighborhood Cottage Long opp Lyons
Neilan Agnes V stenog b 339 S Main
Neilan Anna A b 339 S Main
Neilan Beatrice stenog b 339 S Main
Neilan Helen N clk b 339 S Main
Neilan James M L student b 339 S Main
Neilan John J rem to Providence
Neilan Thomas E mech eng b 339 S Main
Neilan Thomas J (Catherine) gardener h 339 S Main

EVERYTHING FOR BUILDING A HOUSE

**Wm. M. Harris, Jr.** Cor. Atwells & Harris Aves. Providence, R. I.

TELEPHONE GASPEE 4750

Peoples Savings Bank in Providence
Two Kinds of Interest—Personal and 4%
27 MARKET SQUARE :: PROVIDENCE, R. I.



Nelson Augustus (Lulu) mgr Mayflower Store h last on Reynolds East Greenwich
Nelson Axel (Saghlin & Nelson) h Rocky Hill rd
Nelson Hope M mill emp b Reynolds
Nelson Lillian seamstress b Post rd
Nelson Victor milk dlr h off Division n Barton's cor
Nelson William E (The Lowood Greenhouse) h Post rd
Nettleton Frank H rem to No Kingston
Newcomb Melville A trav salesman h 85 Main
New England Tel & Tel Co Main
New Idea Shoe Store (Jacob I Abramowitz) propr Main
N Y N H & H signal shop London n R R track
Nicholas Herbert farmer b 49 Long
Nicholas Herbert A (Mary) crossing tender h 49 Long
Nicholas May at bleachery b 49 Long
Nichols Albert R at Prov Public Library h Spring
Nichols Annie Mrs h Long n Duke
Nichols Helen B wid William R h Peirce
Nichols Maude B h Spring
Nichols Parker (Sophie) enameler h Queen c Duke
**NICHOLS WALTER LE M (Edith E) electrical expert also hardware, paints, seeds, etc 14 Main h 13 do (See page 393)**
Nicholson & Thackray grocers Edwin T Allaby mgr 149 Main
Niles Harry E bleachery b Mrs Martha Niles'
Niles Martha wid Henry W h Mawney
Nock Florence E wid Frederick S h 36 Division E G
Nock Frederick S died May 17, 1925
**NOCK FREDERIC S INC yacht builders Water and No Division See page 7)**
Northup Daniel W (Mabel R) longshoreman h Main
Northup Florence mill emp b G W Northup's
Northup Frederick (Viola) mill emp h off London
Northup George W (Rose) longshoreman h off London
Northup George W jr (Bertha) mill emp h King
Northup Harold longshoreman b G W Northup's
Norton Elizabeth A b Spring c Mawney
Noyes Edwin A pub "The Wickford Standard" h 5 Prospect
Noyes Marguerite W tchr b 5 Prospect
Nye Phebe nurse b 157 Main
Nyman Anna h Marlborough
Nyman George R lab b Marlborough
Nyman Gladys mill emp b Marlborough

DUNHAM'S (R.I.) DIRECTORIES
14 Columbus Ave., Salem, Mass.

**The Merchants National Bank of Providence**
ESTABLISHED 1818
CAPITAL $1,000,000 SURPLUS EARNINGS $1,500,000
20 WESTMINSTER STREET



Nyman Howard lab h Marlborough

OATES WILLIAM (Lena) mach h 24 King
O'Brien John (Margaret) at bleachery h Castle
O'Brien John F (Grace) clk (Greenwich Bleachery) h Greene
O'Brien Katherine rem to Prov
O'Brien Matthew E jr lab b 27 Spring
O'Brien Matthew E (Amy) lab h 27 Spring
Ogren Nels O milk dealer h Division
Old Homestead Hotel London c Marlborough
Olson Charles F millwright h West n Church
Olson Fred H mach b 8 Union
Olson Harry L mach b 8 Union
Olson Hazel student b Mawney
Olson Lillian G clk b 8 Union
Olson Otto W (Edith) auto mech h Friendship
Olson Reuben N (Myra) mach h Mawney
Olson Richard F (Abbie) mach h Somerset
Olson William (Mary) lab h 8 Union
Olston Anton V (Ellen) drysalters h Mawney
Oltedale Sven (Edna) woolen mnfr Bridge h do
Olton Eva A died Nov 15, 1924
Oman Albin gardener h Prospect
Oman Hannah died Oct 28, 1922
Ondis Albert W (Jean) mill emp h Duke c Greene
Owen William M clk Superior Court 77 Main h at Warwick

PAINE SARAH h Rector c Spring
Palazzo Clemente (Mary) mech h Exchange
Palermo Gioacchino (Fortuna) variety store Division h do
Palmer Mabel music teacher h 24 Spring
Panchazio Eugenio (Concetta) shoe mkr 39 Main h Marlborough
Panizza Esther mill emp b John Panizza's
Panizza John (Selina) fisherman h Long
Paolucci Constantino mgr (Milan's Lace Store) h Prov
Papadopoulos Bros (T Papadopoulos) confectionery Main
Papadopoulos Triantafilos (Sophia) (Papadopoulos Bros) Main h over do
Parente Jaspare (Mary) lab h King
Parker-Brown Harry (Annie) foreman h 148 Main
Parker James F (Marguerite) at E G dairy h Marlborough
Parker William A S elect N E L Co h 150 Main

LOANS THE MORRIS PLAN INVESTMENTS
Providence Pawtucket Woonsocket Arctic Newport

Hornblower & Weeks
Established 1888
BENJAMIN L. COOK, Manager
110 Grosvenor Bldg. Gaspee 9600
New York Boston Chicago Detroit Portland Cleveland

Our statistical, Mines and Engineering Departments are at your service. Quotations furnished on request.



Parkinson Benoni (Eliza F) h 30 Prospect
Pearson Edmund W (Ellen) sales h Greenwich boulevard
Peckham Philip J (Lucy) mill hand h Duke
Peirce George (Bertha) weaver h 105 Main
Peirce Mary E died Feb 27, 1923
Peirce Oceana b 44 Division
Pendergast Peter L died July 23, 1923
Pentecost Ethel A inst E G Academy b do
Perkins William P lab b Lyons
Perretta Alfred lab b Wine
Perretta Andrea died June 14, 1924
Perretta Antonio (Maria) at bleachery h Vine
Perry Isabella R asst clk Superior Court h 32 Main
Perry Robert inst E G Academy b do
Perry William E (Ethel L) rem to No Kingston
Pescowlido Bernard (Marie) fore h Queen
Peterson Adeline E died Jan 22, 1922
Peterson Andrew J (Emma) carp h 33 Mawney
Peterson Carl J sales h 33 Mawney
Petrant Effie h Marlborough
Petterinte Leopold hairdresser Main h Duke
Petterson Anna C died June 27, 1924
Petterutti Joseph (Adeline) lab h Duke
Pharnes John F (Serena) gardener h Academy ct
Pharnes Margaret mill emp h Academy ct
Pharnes Olaf mach h Somerset
Phillips Charles L phys and surg 116 Main h Spencer ave
Phillips Henrietta wid Alton C h Castle
Phillips Irving C supt of schools h Spring c Rector
Phillips Queen L b Irving C Phillips'
Phillips Ralph S (Margaret) fisherman h Greenwich boulevard
Phillips Thomas longshoreman h Crompton ave
Pieraccini Clement (Ida) lab h 5 King
Pierce Granville E clk b Thomas A Pierce's
Pierce Mary h Peirce
Pierce Thomas A (Jane E) supt East Greenwich Water Supply Co h Peirce c Dedford
Pike John S mach h Post rd
Pisani Guisseppe farmer h off South rd R F D D
Place Almon J farmer h Middle rd byd Shippee Cor 5 miles out R F D E G
Place Fred N farmer and milk dlr h Place c South rd

19 TELEPHONE LINES GASPEE 4930
PROVIDENCE PUBLIC MARKET
THE ORIGINATORS OF MODERN MARKETING

$3000. BY SAVING $15. A MONTH Call and see how it is done

OLD COLONY CO-OPERATIVE BANK

602 Industrial Trust Bldg., PROVIDENCE, R. I.



Plazzo Clement (Mary) lab h r Exchange
Plympton Herbert E (Carrie) gateman h Marlborough
Podrat Samuel (Celia) clothing 157 Main h do
Portaluppi Mathew (Elizabeth) lab h King
Porter John (Frances) chief marine engr h King n R R bridge
Potter Charles T clk h off South rd R F D D
Potter Charlotte F wid h Academy ct
Potter Frederick H died July 20, 1923
Potter Helen A teacher b 11 Prospect
Potter Margaret H b 11 Prospect
Powell Emma wid Alexander M h 68 Division
Powers Edward P (Estelle) h 64 Spring
Powers John E b 64 Spring
Powers Marion stenog (Prov) b 64 Spring
Powers Ruth E hairdressing parlors Masonic bldg b 64 Spring
Prefontaine Frederick C (Maud) chauf h Duke
Preston Albert L life ins agt h Division
Price Joseph mill emp b Marlborough
Price William H (Helen) toolmaker h Marlborough
Proctor Avis A Mrs h Spring
Proctor Howard S (Anna) dyer h Spring
Providence Drysalters Co (Field & Jones Prov) works S Main
Providence Telephone Co (E G branch D H Pike mgr) 110 Main
Puccini Louis farmer h Post rd n pumping station

QUINN JOSEPH H (Alice) folder h 18 Union

RALPH HARRY A lab h Marlborough
Ralph Julia L wid David h Marlborough
Ralph Perry (Bertha) watchman h 24 King
Ramaciere Guiseppe (Concetta) cobbler 159 Main h King
Randall Chester J driver h Sixth ave
Randall Eva M died Aug 31, 1924
Randall William H died Aug 28, 1922
Rathbun Henry L farmer h 3rd Cross rd
Rathbun Joshua P farmer h Middle rd 3 miles out
Raycroft Bessie Mrs h Marlborough
Raycroft Elizabeth prop Central Hotel b do
Raycroft Irene at bleachery b Central Hotel
Raycroft Mildred at bleachery b Central Hotel
Raycroft Mildred E b Mrs Bessie Raycroft's
Raynor Rudolph (Mary F) at bleachery h King

DUNHAM'S (R.I.) DIRECTORIES
14 Columbus Ave., Salem, Mass.

**Frank D. McKendall**
(Successor to Providence Lumber Co.)
761 Elmwood Ave. & 591 Charles St.

Asphalt Shingles and Roofing
PROVIDENCE, R. I.



Reeve J Clarence (Verginia) clk freight house h Crompton ave
Regan Frank H clk h Main
Regan May bkkpr h Castle
Regan Michael at bleachery h 369 S Main
Regan Patrick (Ella) box mkr h S Main
Regan Thomas (Ida) mach h Castle
Regan William A foreman bleachery b Spring
Reid Erma teacher dom science b Marion
Reid John B (Charlotte) color mixer h 60 Peirce
Reid William B (Agnes G) supt Prov drysalters h Marion
Reid W Donald druggist b Marion
Reisert John W (Catherine T) carp h First ave n S Main
Remington Daniel B clk b Mrs Sarah A Remington's
Remington George F teamster b Mrs Sarah A Remington's
Remington Sarah A wid George F h South rd
Renshaw Charles E (Jane) h Lincoln
Renshaw Hazel b Lincoln
Reynolds Avis C wid Nathaniel T h Spring opp Rector
Reynolds Charles J (Mabel L) lumber surveyor h First ave
Reynolds Charles W (Olive) weaver h First ave
Reynolds Hannah E h Marlborough
Reynolds Lila rem to Auburn
Reynolds Lois J bkkpr h First ave
Reynolds Maria S b Avis C Reynolds'
Reynolds Mary clk E G Dairy b First ave
**RHODE ISLAND PENDULUM (Fay R Hunt prop) London c Marlborough** **(See page 395)**
Rhodes Mary M b 32 Main
Ricci Rhodes (Mary) R R emp h Marlborough
Rice Annie hkpr b Herbert H Rice's
Rice Arthur longshoreman b Water
Rice Christopher longshoreman b Water
Rice George H (Rose) longshoreman h King
Rice Herbert H fisherman and boat bldr Water h Water c Long
Rice Walter D (Velma) fisherman h Bicknell ave
Rice William J (Julia) mech h Marlborough
Riel Joseph (Lena) teamster h Exchange
Riley Bridget died Mar 22, 1923
Riley Grace E wid Walter R h Peirce
Riley James P saddle horses h Kenyon ave
Riley Margaret died Apr 12, 1923
Riley Rose mill emp h London

USE MERRIMAC HOUSE PAINT
WE SELL EVERYTHING IN PAINTS
WESTCOTT, SLADE & BALCOM CO.
95 EMPIRE STREET :: :: PROVIDENCE, R. I.

**JAMES C. GOFF CO.**
31 to 49 Point Street
Providence, R. I.

**Face Brick**



Riley Thomas died June 9, 1923
Riley Walter R died Jan 10, 1924
Rivers Elsie E B forewoman h ft Vine
Rivers Howard at bleachery b ft of Vine
Rivers Irene invoice clk h ft Vine
Robinson Albert truck driver b Joseph Robinson's
Robinson Anna b Joseph Robinson's
Robinson James waiter (Prov) b Joseph Robinson's
Robinson Joseph (Minnie) carp h off Long
Robinson Joseph jr mill emp b Joseph Robinson's
Robinson Lillian b Joseph Robinson's
Rochford Anna L chief phone oper h Peirce
Rochford Howard (Rena) mach h Wine c Bicknell ave
Rochford Michael h Peirce
Rochford Rose clk Prov Tel Co h Peirce
Rogers Arthur Augustine (Amanda) lab h Duke
Rogers Frank fisherman b Long
Rogers Joseph A (Mary) longshoreman h Queen
Rogers Sadie M clk Union Trust Co E G b at Warwick
Rollinson Albert (Isabella) weaver h r Marlborough
Rollinson Cyril S (Ruth H) mach 367 S Main and Sixth ave
Rollinson Fred W (Ada) oper h 333 S Main
Ryden Elizabeth wid John hkpr h 7 Somerset
Ruebeck Lucy B died June 16, 1923

SAGHLIN MILTON (Ruth) (Saghlin & Nelson) h Rocky Hill rd
Saghlin & Nelson (M Saghlin and A Nelson) trucking and jobbing Rocky Hill rd
Salisbury Eva h Marlborough
Salisbury Herbert D carp h Marlborough
Salsbury Lewis H lab h Division
Salvador Joseph (Mary) night watchman h Marlborough
Sam Chinn laundry 143 Main
Sampson Ethel M died Oct 9, 1922
Sampson Henry W died Nov 22, 1922
Sargent Adelaide C Mrs h 15 Spring
Sargent George H died Oct 8, 1922
Sargent Marjorie school tchr b 9 Main
Saunders James N boat bldr b Queen
Savage Maurice ins agt b Central Hotel
Saville Emily E died July 2, 1923
Scott Kenneth W dentist Masonic bldg h at Warwick

*Fire Brick*
*Fire Tile*

**Manchester & Hudson Co.**
573 EDDY & 3 LOCKWOOD STS.
PROVIDENCE, R. I.

TITLE GUARANTEE COMPANY of RHODE ISLAND
ESTABLISHED 1902 66 SOUTH MAIN ST. PROVIDENCE, R. I. SLATER TRUST BLDG. PAWTUCKET, R. I. ASSETS $500,000
Insurance Against Flaws in Real Estate Titles



Scott Mary R student b 60 Peirce
Scott Thomas (Robina) engraver h 60 Peirce
Scurti Frances Mrs h Queen
Scurti John shipping clk b Queen
Seavey Ralph C grocer Duke c London h 47 Spring
Sharpe William L (Flora G) mgr W R Sharpe Hardware Co h 50 Division
**SHARPE W R HARDWARE CO (William L Sharpe mgr) 50 Main** **(See page 8)**
Shearman Winfield Scott farmer h Davisville rd R F D
Shippee Anna J died Oct 22, 1922
Shippee Christopher farmer h off South rd R F D D
Shippee Christopher A (Leonora) h Wine c Bicknell ave
Shippee Grace E tchr b L C Shippee's
Shippee John S prof b L C Shippee's
Shippee Ludovic C farmer h Division 2¼ miles out
Shippee Marion E clk b M E Shippee's
Shippee Mercy E died Jan 10, 1923
Shippee Moses E ins h West
Shippee Myrtle b Duke
Shippee Rebecca J died Apr 8, 1924
Shippee William A farmer h Crompton rd n Middle rd
Shippee William F farmer h Crompton rd n Middle rd
Shogren Axel (Anna) carp h Brayton ave
Shogren Claus G (Alma) carp h 12 West
Shogren Eleanora L clk b Axel Shogren's
Shogren Elmer C clk b 12 West
Shogren Frederick N toolmkr b Axel Shogren's
Shogren Herbert C student b 12 West
Shogren Laura bkkpr (Prov) b 12 West
Shogren Russell student b Axel Shogren's
Shogren Walter C compositor for W J McClure b 12 West
**SILVERMAN HERMAN (Jennie) dry goods boots and shoes 85 Main h do** **(See page 10)**
Simpson George A (Reba) toolmkr h Bicknell ave
Sisson Carrie V died Oct 29, 1924
Sisson Frank B b P Zubee's
Sisson James A lab h Marlborough
Skog Gerda L mill hand b Levi Skog's
Skog Helvis E mill hand b Levi Skog's
Skog Levi carp h Main
Skog Mandus O foreman Arnold Garage b Levi Skog's

Furniture
Carpets & Rugs
Linoleums
Stoves

**Flint - Adaskin Furniture Co.**
Largest in the State
243-249 Weybosset St., Providence, R. I.

Draperies
Office Furniture
Refrigerators
Ranges

19 TELEPHONE LINES GASPEE 4930

Providence Public Market

THE ORIGINATORS OF MODERN MARKETING



Smith Evelyn G keeper Kent County Jail h do
Smith John mason b Central Hotel
Smith Sarah A died Jan 10, 1924
Smyth Thomas G (Lucilla) chief of police h 19 West
Snell James E painter h London
Snow Herbert P (Ella C) sales h 125 Marlborough
Snow Loum jr clk rms 131 Main
Soderlund Peter A contractor and builder Marlborough and Division h Duane, Warwick
**SOLOMON BENJAMIN F (Dorothy) clothing and men's furnishings 107 Main h over do (See page 11)**
Soule George C died Aug 16, 1924
Southern R I Farm Bureau Francis Madison County agt Masonic bldg
Spaulding Anna E died Jan 7, 1923
Spaulding Frank (Annie) mach h Rocky Hill rd
Spellman Mary mill emp b Cedar ave
Spellman Mrs wid John h Cedar ave
Spencer Annie M Mrs h Marlborough
Spencer Charles D drysalter h 29 Prospect
Spencer Edith A jeweler b William J B Spencer's
Spencer Edward E sales 14 Main h Brookside Farm Cowesett
Spencer Frank J (Lena E) drysalter h 18 Mawney
Spencer George H emp Sampson & Murdock Co (Prov) b 21 Mawney
Spencer George L (Hazel) naval architect h Reynolds
Spencer James B (Helen) emp Sampson & Murdock Co (Prov) h 21 Mawney
Spencer John H poultry dlr h Moose Horn rd
Spencer John J farmer h Division c Crompton rd
Spencer Leander jr (Beatrice) rem to Wickford
Spencer Leander B (Emma J) emp Sampson & Murdock Co directory publishers (Prov) h 21 Mawney
Spencer Mary nurse h 21 Mawney
Spencer Paul student h Marlborough
Spencer Richard B stone cutter h Division at W Greenwich line
Spencer William J B farmer h Middle rd 6 miles out
Spooner Edmund (Bertha) painter h 24 Spring
Sporty Barber Shop The George Chakuroff prop Main
Sprague Aldrich (Mattie) carp h 71 Duke
Sprague Nels (Lottie) lab h Greene
Spungin Abraham cattle dlr b 114 Main
Stafford Ellen H millinery store 36 Main h do
Staneven Gertrude wid h Academy ct

BRICK, LATHS, CEMENT, LIME and HAIR

**Wm. M. Harris, Jr.** Cor. Atwells and Harris Aves. Providence, R. I.

Telephone Gaspee 4750

**Peoples Savings Bank in Providence**
27 MARKET SQUARE
PROVIDENCE, R. I.

Open Every Wednesday Evening 5 to 8.30 o'clock for Deposits Only

Interest 4% per annum



Stanley Joseph (Maud) toolmkr h Marlborough
Stanton Frank (Margaret) driver h Marlborough
Star Tailoring Co (Benjamin Williams prop) 51 Main
**STEADMAN BATTERY SHOP James A Steadman prop batteries and radios 41 Main** **(See page 392)**
Steadman James A (Joan) prop Steadman Battery Shop 41 Main h 157 do
Steen William J (Eva) mgr h 23 Prospect
Sternbock Jacob (Lillian) E G Remnant store Main h do
Stewart Thomas (Annie) police h Main
Stone Clarence E (Amanda) sales h Greenwich boulevard
Stone Hattie E h Greenwich boulevard
Stonstrom Claus farmer b Gustaf Stonstrom's
Stonstrom Gustaf farmer h Frenchtown rd R F D E G
Straight Carl F (Ida) bus driver h Duke c Long
Straight Carter F soap mkr h Davisville rd D
Straight Edith Mrs h 23 Spring
Straight Thomas H (Anna J) foreman h 288 Main
Styles Jennie G Mrs matron E G Academy b do
Sunderland Cyril student h Fourth ave
Sunderland Ella M h Fourth ave
Sunderland Reginald clk b W A Sunderland's
Sunderland William A (Bertha) foreman h Fourth ave
Sutton Mary H wid John J h 19 Peirce
Swan George forester b Marlborough
Swan Howard A bkkpr h Marlborough
Swan James (Charlotte) carp h Marlborough
Swan William H (Eva B) mach h 13 Church
Swanson Anton auto repr b First ave
Swanson Carl A (Josephine) h First ave
Swanson Claus J died Mar 16, 1923
Swanson John mason h 10 Peirce
Sweeney Alice wid John h 220 S Main
Sweet Anna E h Spring c Pearl
Sweet Charles E (Mabel) driver h Fourth ave
**SWEET EDGAR A (Elizabeth) ice dealer also auto trucking foot of Sixth h do** **(See page 394)**
Sweet Irene M Mrs b 17 Peirce
Symons W George sales h King

TAGGART FENWICK G (Edytha E) phys Main opp town hall h do
Taggart Stanley jr (Agnes) h 17 Church

DUNHAM'S (R.I.) DIRECTORIES
14 Columbus Ave., Salem, Mass.

**The Merchants National Bank of Providence**
ESTABLISHED 1818
CAPITAL.....$1,000,000 SURPLUS EARNINGS.....$1,500,000
20 WESTMINSTER STREET



Tait Ruth inst E G Academy b do
Tanner Lillian F wid Harry h Division
Tarbox Clarence E farmer b W H Tarbox's Middle rd
Tarbox Daniel W farmer h Middle rd
Tarbox Edith M clk b Fones W Tarbox's R F D D
Tarbox Fones W farmer h off South rd n school
Tarbox Jesse B grain dlr and farmer h Middle rd 5 miles out R F D E G
Tarbox William H dahlias and asters Middle rd h do
Tardoff Richard E (Doris) overseer h 24 Peirce
Taylor William H (Fanny G) clocks (Prov) h Rector
Tetley Edward D jr (Annie) foreman h Church
Tetley Edward jr b Church
Thayer Annie H wid James M h Dedford n Peirce
Thomas Eliza J Mrs h 32 Main
Thomas Theros h Peirce
Thomas William (Alice N) stitcher h Division c Bicknell
Thompson Warwick A died Dec 11, 1922
Thompson William clk b 12 Main
Thornley Joseph S (Sarah) coal wood hay and grain Crompton ave
Thorpe William H h Spring
Tibbetts John T died Oct 15, 1924
Tibbetts J Gifford farmer h South rd
Tilley Bessie h Main c Montrose
Tilley Elizabeth W bkkpr b H C Tilley's
Tilley Harriet A h Main c Montrose
Tilley Harry S driver h Marlborough
Tilley Henry C expressing Main h Marlborough
Tillinghast Sarah A died Nov 14, 1924
Tlapa Cyril (Winford) floor walker h 30 Main
Tommascino Antonio (Christine) at bleachery h S Main
Torella Pasquale Mrs h Queen
Torrealla John mill emp h Queen
Tourangeau Alphonse (Dora) weaver h Duke
Tourangeau Arthur (Ida) weaver h Somerset
Tourangeau Blanch mill emp b Duke
Tourangeau Lorretta h 28 King
Tourjee Daniel N farmer h Cedar ave E G
Tourjee George N h Peirce
Tourjee John A (Nancy) carp h Reynolds
Tower Louise Mrs mill emp h r Marlborough
Town Clerk's office Main n King

LOANS THE MORRIS PLAN INVESTMENTS
Providence Pawtucket Woonsocket Arctic Newport

Hornblower & Weeks
Established 1888
BENJAMIN L. COOK, Manager
110 Grosvenor Bldg. Gaspee 9600
Local Securities
New York Boston Chicago Detroit Portland Cleveland



Toye Edward J (Ann) foreman h Spring
Tripoli Hall Duke
Trudell Clifford (Mamie) longshoreman h Long
Trudell Clifford jr lab b Long
Trudell Dorothy L h Union
Trudell Henry (Sarah) longshoreman h Queen n R R track
Trudell Peter (Dorothy) longshoreman h Greene
True Maud E Mrs inst E G Academy b do
Tucker E Anna h 13 Church
Tucker Henry D died Nov 30, 1922
Tucker Walter R died Jan 5, 1923
Turck Annie (Turck Bakery) 178 S Main h do
Turck Bakery Annie Turck propr 178 S Main

UCCI ANTONIO at bleachery b Exchange
Ucci Carmine (Josephine) shoe dlr and repr Main opp London h Queen
Ucci Sabina h Exchange
**UNION TRUST CO (Howard V Allen mgr) Main (See front cover and page 2)**
Upper George W h Middle rd

VAHLIA LILLIAN M h Main
Valia Lillian M h 151 Main
Varnum Memorial Armory Main c Division
Vaspia Adolph (Louise) lab h Lyons n Long
Vaspia Gus (Catherine) hairdresser Main opp London h Marlborough
Vaspia John rem to Providence
Vaughan Bertha tchr (Prov) b Mrs Lydia A Greene's
Vaughan Charles A (Ella L) farmer h Fifth ave
Vaughan Charles P h South rd n Allen's Cor R F D E G
Vaughan Eben J farm emp b Lydia E Vaughan's
Vaughan George A carp and farmer h South rd D
Vaughan Henry M carp h n Briggs' Cor D
Vaughan Joseph W died Nov 23, 1924
Vaughan Lola Mrs h 262 Main
Vaughan Lydia E wid Charles A h off Division n Barton's Cor
Vaughan Reginald W weaver b 262 Main
Vaughan S Albert farm emp h South rd Green's Cor D
Vaughan Susan A wid Caleb h Duke c Wine
Vaughan Walter A farmer b Lydia E Vaughan's
Vaughan William A farmer h Frenchtown rd

19 TELEPHONE LINES GASPEE 4930
PROVIDENCE PUBLIC MARKET
THE ORIGINATORS OF MODERN MARKETING

$3000. BY SAVING $15. A MONTH Call and see how it is done

OLD COLONY CO-OPERATIVE BANK

602 Industrial Trust Bldg., PROVIDENCE, R. I.



Venzone William (Mary) lab h King
Verry Charles painter h Marlborough
Verry Ella May mill emp b G F Verry's
Verry Ernest M driver b G F Verry's
Verry George F (Phoebe) h Bicknell ave c Wine
Verry George F lab h Vine
Verry William A (Nellie) second hand h Wine c Bicknell ave
Visiting Nurse and Anti-Tuberculosis Assn of East Greenwich (Mollie U McGinn nurse) headquarters Main
Vose Laura M h Division

WADE ERNEST (Alice) second hand h 22 Peirce
Wadleigh Emma J Mrs dressmkr h 285 S Main
Walker Alfred F (Adeline) toolmkr h Crompton ave
Walker Arnold A (Harriet) longshoreman h Marlborough
Walker Walter student b A F Walker's Crompton ave
Wall Charles H (Elizabeth) fisherman h London
Wall Matilda h London
Walling Alfred (Margaret) mill emp h Division
Walsh Patrick farmer h Upper rd
Warburton Mabel mill emp b Lyons c Castle
Warburton William jr lab b Lyons c Castle
Warburton William jr lab b Lyons
Warren Arthur (Grace) lab h Greene
Waterman Isadore (Annie) peddler h Lincoln ave c Union
Waters Fanny h Spencer ave
Watkins Charles F h Peirce
Watson Charles E (Muriel) hay and grain Main h do
Webster Charles E farmer h Briggs' Cor D
Webster Hattie L b Charles E Webster's D
Webster Nathan S farmer h Briggs' Cor D
Weeden Avis A wid George M h Marlborough
Weeden Frederick G painter b 21 Spring
Weeden James F (Helen) pressman h r 26 Spring
Weeden Lewis (Jessie) dye setter h 25 Spring
Weeden Samuel T ins h 21 Spring
Weeden Samuel L (Mary W) h 21 Spring
Weidel Adolph (Martha) mill emp h S Main
Welch Catherine wid James h Upper rd n South rd
Welch Edward fireman b Mrs Catherine Welch's
Welch John farm emp b Mrs Catherine Welch's
Welch Mary E b Mrs Catherine Welch's

DUNHAM'S (R.I.) DIRECTORIES
14 Columbus Ave., Salem, Mass.

Frank D. McKendall
(Successor to Providence Lumber Co.)
761 Elmwood Ave. & 591 Charles St.
BRICK, LIME and CEMENT
PROVIDENCE, R. I.



Welch Thomas farm emp b Mrs Catherine Welch's
Weld Elizabeth W nurse b 44 Division
Weld Manchester W (Ellen) elect h Montrose c Peirce
Weld Mary E died Feb 11, 1923
Welden Carl W at bleachery b Duke
Welden Edith b Duke
Wellen Emil C clk Union Trust Co E G branch h Somerset
Wells Clark B (Anna) blacksmith and wheelwright No Kingstown h Reynolds
Wells Marguerite student b 5 Prospect
Wells Maria nurse h Prospect
Wells Maria E b 5 Prospect
Wendel Frances A died Mar 31, 1924
Wentworth Arthur D (Louise) mach h Peirce
Wesson Fred bleachery emp b Marlborough
Wesson Grace M tel oper b Frederick W Wesson's
Wesson Katherine M wid Frederick h Marlborough
Wesson Kermit student b Marlborough
Wesson Lulu mill emp b Marlborough
Wesson Raymond at bleachery b Marlborough
Wesson Theodore mill emp b Marlborough
West Charles H farm emp h Middle rd
West Elmer F Rev (Ethel) pastor First Baptist ch h 15 Montrose
Westerman F William b S Main
Westerman Henry F W b S Main
Westerman Matilda Mrs (Greenwich Village Coffee Shop) h S Main
Whalen Joseph D A (Mary) treas B W S Co h Spring c Mawney
Whaley William lab h Somerset
Wheeler Benjamin B P farmer h Davisville rd D
Wheeler Clara M Mrs nurse h Davisville rd n Greene's Cor D
Wheeler Harry M farm hand h Davisville rd
Wheeler Thomas M died Nov 9, 1924
Wheeler Thomas M (Ella) at rubber wks h 341 Main
White Abbie F Mrs b J W McInnes
White Arthur F (Ida) foreman B W S Co h Bicknell ave
White George A (Charlotte) clk freight house h Main c Montrose
White Harold (Rose) sales h Bicknell ave
White Jesse B ins (Prov) b G A White's
White Lillian A wid David J h South rd n Briggs Cor R F D D
White Maud b Arthur White's
Whitehead George H ret b 18 Mawney

INSECTICIDES and PAINTS
PUMPS & SPRAYING APPARATUS
WESTCOTT, SLADE & BALCOM CO.
95 EMPIRE STREET :: :: PROVIDENCE, R. I.

**JAMES C. GOFF CO.**
31 to 49 Point Street
Providence, R. I.

ALL KINDS OF
**Masons' Materials**



Whitehead Harry R (Georgiana) state board pub wks h Crompton ave
Whitehead Harry R jr (Alice) mech h Marlborough
Whitehead James (Celia) newsdealer (No Prov) h Academy ct
Whitehead Lela M tel oper h Crompton ave
Whitford Gertrude h Peirce c Court
Whitford Maude E Mrs h Spring c Rector
Whittle Emma died Mar 4, 1923
Whittle Ernest J (Ethel) carp h 260 S Main
Whittle James gardener h Crompton ave
Whitworth George A (Maude) h Spring c Rector
Wilber Robert A wheelwright h 34 Spring
Wilcox Howard J clk b J C Wilcox's
Wilcox John C (Ann) asst foreman h Vine c Marlborough
Wilcox Margaret h Vine
Wilcox Wealthy h Long
Wilcox William (Mabel) longshoreman h Marlborough
Wilding James E (Mary) fireman h Queen
Williams Benjamin (Minnie) prop Star Tailoring Co h at Prov
Williams Celia b 33 Prospect
Williams Charles L (Susie) lab h Division c Rector
Williams Claus mason h 33 Prospect
Williams Gustava C died June 3, 1924
Williams Lena C b 33 Prospect
Williams Mabel student b Division c Rector
Williams Oscar C (Judith) clk h Reynolds
Wills Walter G farmer h South rd
Wilson Annie L b Pleasant
Wilson Augustine carp h Division
Wilson William H (Lillian F) machinist 61 Main h Revolution
Wishen Emma J died May 22, 1924
Wolslegel Adam S (Isabel) elect h Crompton ave
Wolslegel Frances tel oper b Crompton ave
Woodhead Lawrence student b West
Worden Benjamin jr (Grace) mgr 62 Main h 10 West
Wrenshaw Hazel h Lincoln
Wright Bertha clk Union Trust Co E G h Duke
Wright Fred (Bertha) mech h Duke
Wright Mabel emp Pendulum office h Duke
Wright Mary student h Duke

YALE LAURA MRS h Duke

**Manchester & Hudson Co.**
573 EDDY & 3 LOCKWOOD STS.
PROVIDENCE, R. I.

ALL KINDS
**Masons' Materials**

TITLE GUARANTEE COMPANY of RHODE ISLAND
ESTABLISHED 1902 66 SOUTH MAIN ST. PROVIDENCE, R. I. SLATER TRUST BLDG. PAWTUCKET, R. I. ASSETS $500,000
Insurance Against Flaws in Real Estate Titles



Yanan Peter (Nellie) clk h King
Yannon Raffaele (Camille) lab h Castle
Yeaw Cylinda C wid Llewellyn h Peirce n Montrose
Yorston Henry P (Mary A) sexton h S Main c First ave
Yorston Henry P jr mill emp h 238 Main
Yorston Louise mill emp h 238 Main
Young Claus (Beda) lab h 110 Marlborough
Young Ernest at R I Pendulum b 110 Marlborough

ZAINO JAMES (Rose) lab h Duke
Zarnick Harry iron wkr b 28 King
Zenga Catherine wid Frank b Greene
Zubee Frederick lab b P Zubee's
Zubee Moses longshoreman b P Zubee's
Zubee Peter (Charlotte) longshoreman h off Lincoln ave

Furniture
Carpets & Rugs
Linoleums
Stoves

Flint - Adaskin Furniture Co.
Largest in the State
243-249 Weybosset St., Providence, R. I.

Draperies
Office Furniture
Refrigerators
Ranges

19 TELEPHONE LINES GASPEE 4930

Providence Public Market

THE ORIGINATORS OF MODERN MARKETING

# BUSINESS DIRECTORY

FOR

# EAST GREENWICH, R. I.

Agricultural Implements

SHARPE W R HARDWARE CO THE 50 Main (See page 8)

Air Craft Shop

Coppage Walter Greene and S Main

Automobile Batteries

STEADMAN'S BATTERY SHOP 41 Main (See page 392)

Automobile Dealer

MINER RALPH W Main (See page 392)

Automobile Painting

MINER RALPH W Main (See page 392)

Automobile Repairs

East Greenwich Auto Repair Shop Main n Division
MINER RALPH W Main (See page 392)

WM. M. HARRIS, Jr. Lumber and Building Materials

Cor. Atwells and Harris Avenues, Providence, R. I.

Telephone Gaspee 4750

MONEY DEPOSITED BEFORE THE 15th OF ANY MONTH DRAWS INTEREST FROM THE FIRST

**Peoples Savings Bank in Providence**

27 MARKET SQUARE :: PROVIDENCE, R. I.



### Automobile Supplies

GIL SUPPLY CO 109 Main (See page 390)

### Bakers

Adell John E Main
Turck Bakery 178 S Main

### Banks

East Greenwich Savings Fund and Loan Assoc 50 Main
UNION TRUST CO Main (See front cover and page 2)

### Batteries and Battery Recharging

STEADMAN'S BATTERY SHOP 41 Main (See page 392)

### Blacksmiths and Wheelwrights

Bennett William C Friendship n S Main
McKone Peter F Main n London
Wilber Robert A 34 Spring

### Bleachery

Greenwich Bleachery So Main opp Ford rd

### Boarding Houses

Brayton Sarah H Mrs Water c Queen

### Boat Builders

Hilliard William H Water
Horton William London n Lyons
NOCK FREDERIC S INC Water and No Division (See page 7)
Rice Herbert H Water

### Boat Supplies

SHARPE W R HARDWARE CO THE 50 Main (See page 8)

DUNHAM'S (R.I.) DIRECTORIES
14 Columbus Ave., Salem, Mass.

*The Merchants National Bank of Providence*
ESTABLISHED 1818
CAPITAL.....$1,000,000 SURPLUS EARNINGS.....$1,500,000
20 WESTMINSTER STREET



### Book and Job Printing

RHODE ISLAND PENDULUM London c Marlborough (See page 395)

### Booksellers

BROWNING WILLIAM A 44-48 Main (See page 8)

### Boot and Shoe Dealers

Boren Magnus T Main opp town hall
New Idea Shoe Store Main
SILVERMAN HERMAN 85 Main (See page 10)
Ucci Carmine Main opp London

### Boot and Shoe Repairers

Caluori Frank Main
Jacobson I Main opp London
Panchazio Eugenio 39 Main
Ramaciere Guiseppe 91 Main

### Bowling Alley

Bailey George E Main n P O

### Building Materials

CHAMPLIN LUMBER CO INC ft King (See front cover and 7)

### Butter, Cheese and Eggs

HANAFORD W A Main c Court (See page 394)

### Canned Goods

HANAFORD W A Main c Court (See page 394)

LOANS THE MORRIS PLAN INVESTMENTS
Providence Pawtucket Woonsocket Arctic Newport

Hornblower & Weeks
Established 1888
BENJAMIN L. COOK, Manager
110 Grosvenor Bldg. Gaspee 9600
New York Boston Chicago Detroit Portland Cleveland

LISTED and UNLISTED
Stocks and Bonds



### Carpenters and Builders

Anderson Carl R 17 Rector
Johnson Charles J 26 Somerset
Soderlund Peter A Marlborough c Division

### Chemical Manufacturers

Providence Drysalters Co So Main

### Chiropodist

McCullough Alexander Main

### Cigar Manufacturer

Eggleston Harry V Main

### Cigars and Tobacco

**EARNSHAW DRUG CO** 70 Main (See page 9)
**KOCH'S PHARMACY** 40 Main (See page 394)
**MURRAY'S DRUG STORE** 49 Main (See page 392)

### Clergymen

Hunter John M (Epis) Rector E G
Kelly James (R C) Main
Lindstrom Frederick W (Swed Luth) Brayton
West Elmer F (Bapt) 15 Montrose

### Clothing Dealers

Narva Morris 37 Main
Podrat Samuel 157 Main
**SOLOMON BENJAMIN F** 107 Main (See page 11)

### Coal Dealer

Thornley Joseph S Crompton ave n London

Providence Public Market
THE ORIGINATORS OF MODERN MARKETING
19 TELEPHONE LINES GASPEE 4930

$3000. BY SAVING $15. A MONTH Call and see how it is done

OLD COLONY CO-OPERATIVE BANK

602 Industrial Trust Bldg., PROVIDENCE, R. I.



### Confectionery

EARNSHAW DRUG CO 70 Main (See page 9)
KOCH'S PHARMACY 40 Main (See page 394)
MURRAY'S DRUG STORE 49 Main (See page 392)
Papadopoulos Bros Main

### Contractor and Builder

Grenmore Napoleon Greenwich boulevard

### Cotton Goods

Elizabeth Mills Jefferson ave H G

### Cream and Milk

EAST GREENWICH DAIRY CO 113 Main and Duke opp depot (See page 9)

### Cut Flowers

EAST GREENWICH GREENHOUSES Eldredge ave (See page 393)

### Dairy Products

EAST GREENWICH DAIRY CO 113 Main and Duke opp depot (See page 9)

### Dentists

Crease Walter E 108 Main
Duffy Philip A Main
Scott Kenneth W Masonic bldg

### Department Store

Henry's Department Store 69 Main
Miner John D Main n Spring
SILVERMAN HERMAN 85 Main (See page 10)

DUNHAM'S (R.I.) DIRECTORIES
14 Columbus Ave., Salem, Mass.

Frank D. McKendall
(Successor to Providence Lumber Co.)
761 Elmwood Ave. & 591 Charles St.
LUMBER and Builders' Supplies
PROVIDENCE, R. I.



### Doors, Sash and Blinds

CHAMPLIN LUMBER CO INC ft King (See front cover and 7)

### Dressmakers

Bergstrom Hannah C Bicknell ave
Boardman Mary J 31 Rector
Burdick Annie L ft King
Holgren Esther Main
Matteson Rose Marlborough
Munson Hannah King
Reynolds Mabel First ave
Wadleigh Emma J Mrs 285 So Main

### Druggists

EARNSHAW DRUG CO 70 Main (See page 9)
KOCH'S PHARMACY 40 Main (See page 394)
MURRAY'S DRUG STORE 49 Main (See page 392)

### Dry and Fancy Goods

Milans Lace Store 155 Main
SILVERMAN HERMAN 85 Main (See page 10)

### Electrical Expert

Electric Shop The 62 Main
NICHOLS WALTER L 14 Main (See page 393)

### Electric Fixtures

NICHOLS WALTER L 14 Main (See page 393)

### Electricians

NICHOLS WALTER L 14 Main (See page 393)

### Embalmers

HILL FRANK R 125 Main (See page 10)

INSECTICIDES and PAINTS
PUMPS & SPRAYING APPARATUS
WESTCOTT, SLADE & BALCOM CO.
95 EMPIRE STREET :: :: PROVIDENCE, R. I.

**JAMES C. GOFF CO.**
31 to 49 Point Street
Providence, R. I.

Sole Agents for
**ATLAS**
**Portland Cement**



## Expresses

Tilley Henry C Main

## Farmers

Andrews Edward B n Green's Cor
Andrews Harold T South n Green's Cor
Arnold James A Crompton and Middle rd
Bailey Francis Frenchtown rd R F D E G
Bailey William D Jencke's Cor off Middle rd
Bergstrom Robert off Division n town line
Briggs Alvin A Middle rd byd Shippee Cor
Briggs Arthur F Middle rd
Briggs Frank P Division 3½ miles out
Briggs John R Division 3 miles out
Briggs William R Division 3½ miles out
Carpenter Henry R Division 4 miles out
Carpenter William G Post rd
Carpenter William H Division 4½ miles out
Clapp George L off South rd
Cole William R Post rd
Cook George W Cook's Cor
Cook Thomas B n Place c South rd
Daniels Emory J Greene
Dean John W E Middle rd byd Shippee Cor
Devoe Walter H Middle rd 1½ miles out
Essex Charles Crompton rd W Warwick line
Essex Joseph Crompton rd n W Warwick line
Francis Frank Post rd
Frye Louis W Frenchtown rd
Gardiner Harold A Post rd
Geer Hosea F Middle rd
Hager Karl South rd
Hopkins George E South rd
Howland Frank Middle rd
Johnson Charles South rd at Place's Cor R F D
Johnson Everett off Middle rd
Johnson John A Division 1½ miles out
Johnson Swan L Division byd Spencer's Cor
Kenyon Albert A Division
Kenyon John H 68 Peirce

Gypsolite
Plaster Board

**Manchester & Hudson Co.**
573 EDDY & 3 LOCKWOOD STS.
PROVIDENCE, R. I.

TITLE GUARANTEE COMPANY of RHODE ISLAND
ESTABLISHED 1902 66 SOUTH MAIN ST. PROVIDENCE, R. I. SLATER TRUST BLDG. PAWTUCKET, R. I. ASSETS $500,000
Insurance Against Flaws in Real Estate Titles



**Farmers—Continued**

Kenyon Solomon 70 Division
Kettelle Louis G Middle 3 miles out
Kinne Arthur B Upper rd
Kovalik John Crompton rd
Krawczuk John Middle rd
Littlefield Henry Post rd
McFarland John F Post rd
Madellina Luiga r Castle
Maglone Charles Cedar ave
Matteson Calvin South rd
Matteson Thomas H Frenchtown rd R F D D
Mello Joseph T Middle rd
Miller William F Upper rd
Moon Walter A Main
Nicholas Herbert 49 Long
Pisani Guiseppi off South rd R F D D
Place Almon J Middle byd Shippee Cor
Place Fred N Place c South rd
Puccini Louis Post rd n pumping sta
Rathbun Henry L 3d Cross rd
Rathbun Joshua P Middle rd 3 miles out
Shearman Winfield Scott Davisville rd R F D
Shippe Christopher off South rd R F D D
Shippe Ludovic Division 2¼ miles out
Shippe William A Crompton rd n Middle rd
Shippe William F Crompton rd n Middle rd
Spencer John J Division c Crompton rd
Spencer William J B Middle rd 6 miles out
Stonstrom Gustaf Frenchtown rd R F D E G
Tarbox Daniel W Middle rd
Tarbox Fones W off South rd n School
Tarbox Jesse B Middle rd R F D E G
Tibbetts J Gifford South rd
Tourjee Daniel N Cedar ave E G
Vaughan Charles A Fifth ave
Vaughn George A South rd D
Vaughn William A Frenchtown rd
Walsh Patrick Upper rd
Webster Charles E Brigg's Cor D
Webster Nathan S Brigg's Cor D

Furniture
Carpets & Rugs
Linoleums
Stoves

**Flint - Adaskin Furniture Co.**
Largest in the State
243-249 Weybosset St., Providence, R. I.

Draperies
Office Furniture
Refrigerators
Ranges

19 TELEPHONE LINES GASPEE 4930

Providence Public Market

THE ORIGINATORS OF MODERN MARKETING



Farmers—Continued

Wheeler Benjamin B P Davisville rd D
Wills Walter G South rd

### Farming Implements

SHARPE W R HARDWARE CO THE 50 Main (See page 8)

### Fish Dealers

Arnold Andrew J ft Pearl
Arnold Charles M ft Queen
Gorman Joseph H Water

### Florists

Almy Samson E G Pearl
EAST GREENWICH GREENHOUSES Eldredge ave (See page 393)
Lowood Greenhouse Post rd
Tarbox William H (dahlias) Middle rd

### Fruit Dealers

Chorney Louis 96 Main

### Funeral Designs

EAST GREENWICH GREENHOUSES Eldredge ave (See page 393)

### Funeral Director

HILL FRANK R 125 Main (See page 10)

### Furniture Dealer

BROWNING WILLIAM A 44-48 Main (See page 8)

### Furniture Dealer (2nd hand)

Kaufman Jacob 219 Main

Wm. M. Harris, Jr. Cor. Atwells and Harris Aves. Providence, R. I.
LUMBER AND BUILDING MATERIAL, THE LARGEST AND MOST COMPLETE STOCK IN NEW ENGLAND, DELIVERED ANYWHERE.
TELEPHONE GASPEE 4750

Peoples Savings Bank in Providence
27 MARKET SQUARE
PROVIDENCE, R. I.
Call or Write for Free Booklet,
"HOW TO BANK BY MAIL"
Interest 4% per annum



## GARAGES

Arnold Garage So Main
Barber Walter O Main
Doucette & Boudreau Duke
Kettelle Edward G S Main
Main St Garage Main
Miner Ralph Main

## Grain

(See also Hay and Grain)

Allen Walter B Green's Cor
Greenwood Frank Duke

## Granite and Marble

**HUSSEY THOMAS A 300 S Main (See page 392)**
Murray John H r 28 Greene

## Groceries and Provisions

Beneditti John Duke c Long
Bergstrom Geo A & Co 58 Main
Catanio Michael 59 Exchange
D'Attore Joseph D Duke c Queen
Dente Ostile King
Felici Osiride Marlborough
Fogel Herman 218 S Main
Gorman Bros 100 Main
Great Atlantic & Pacific Tea Co 168 Main
**HANAFORD W A Main c Court (See page 394)**
Izzi Arthur Duke c Long
Mayflower Stores Main
Munson Bros Main
Nicholson & Thackray 149 Main
Seavey Ralph Duke c London

## Guns Ammunition

**SHARPE W R HARDWARE CO THE 50 Main (See page 8)**

DUNHAM'S (R.I.) DIRECTORIES
14 Columbus Ave., Salem, Mass.

*The Merchants National Bank of Providence*
ESTABLISHED 1818
CAPITAL.....$1,000,000 SURPLUS EARNINGS.....$1,500,000
20 WESTMINSTER STREET



### Hairdressers

Austin John E 160 Main
Baldino Salvatore Main
Beldino Samuel Main
Miller Gustav Masonic bldg Main
Petterinte Leopold Duke
Powers Ruth E (ladies) Masonic bldg
Sporty Barber Shop The Main
Vaspia Gus Main

### Hardware

GIL SUPPLY CO 109 Main (See page 390)
NICHOLS WALTER L 14 Main (See page 393)
SHARPE W R HARDWARE CO THE 50 Main (See page 8)

### Harness Makers and Repairers

Looby Martin H 109 Main

### Hats and Caps

SOLOMON BENJAMIN F 107 Main (See page 11)

### Hay and Grain

Tarbox Jesse B Middle rd R F D E G
Thornley Joseph S Crompton ave n London
Watson Charles E Main

### Heating

BARRY WILLIAM G 16 Main (See page 393)
JOHNSON J EDWARD 166 Main (See page 393)

### Hotels

Central House Main
Hotel Elms Main c London
Hotel Updike Main opp Church
Old Homestead Hotel London c Marlborough

LOANS THE MORRIS PLAN INVESTMENTS
Providence Pawtucket Woonsocket Arctic Newport

Hornblower & Weeks
Established 1888
BENJAMIN L. COOK, Manager
110 Grosvenor Bldg. Gaspee 9600
Investment Securities
New York Boston Chicago Detroit Portland Cleveland



### Household Furnishings

BROWNING WILLIAM A 44-48 Main (See page 8)

### Ice Cream

Bagley John H First ave c Marlborough

### Ice Cream Dealer and Mfg

EAST GREENWICH DAIRY CO 113 Main and Duke opp depot (See page 9)

### Ice Dealer

SWEET EDGAR A ft Sixth (See page 394)

### Insurance

ALLEN H V ESTATE AGENCY THE Main (See page 2)
Gleason Clarence C 24 Rector

### Jeweler

Anderson C Wendell 74 Main
Frey Edgar D 63 Main

### Kitchen Furnishings

BROWNING WILLIAM A 44-48 Main (See page 8)

### Laundry

Lee Sam (Chinese) Main

### Library

East Greenwich Free Library Peirce

### Light and Power

Narragansett Electric Lighting Co Main E G

19 TELEPHONE LINES GASPEE 4930
Providence Public Market
THE ORIGINATORS OF MODERN MARKETING

$3000. BY SAVING $15. A MONTH Call and see how it is done

OLD COLONY CO-OPERATIVE BANK

602 Industrial Trust Bldg., PROVIDENCE, R. I.



### Lumber Dealer

**CHAMPLIN LUMBER CO INC** ft King (front cover and page 7)

### Lunch Room

Gray John F S Main and First
Greenwich Village Coffee Shop S Main

### Machinists

Rollinson Cyril S 367 S Main and Sixth ave
Wilson William H 61 Main

### Marble and Granite Dealer

**HUSSEY THOMAS A** 300 S Main (See page 392)

### Marine Railways

**NOCK FREDERIC S INC** Water and No Division (See page 7)

### Men's Furnishings

Enterprise The Main
**SOLOMON BENJAMIN F** 107 Main (See page 11)

### Milk Dealers

Bailey Howard E Middle rd byd Shippee Cor
Bailey William F Middle rd byd Shippee Cor
Benson John Division n Barton's Cor
**EAST GREENWICH DAIRY CO** 113 Main and Duke opp depot (See page 9)
Gleason George W Division R F D E G
Mawney John G off Division
Nelson Victor off Division Barton's Cor
Ogren Nels O Division
Place Fred N Place c South rd

DUNHAM'S (R.I.) DIRECTORIES
14 Columbus Ave., Salem, Mass.

**Frank D. McKendall** FLOORING OF ALL KINDS
(Successor to Providence Lumber Co.)
761 Elmwood Ave. & 591 Charles St. PROVIDENCE, R. I.



### Milliners

Duffy Mary A 133 Main
Griffin Josephine W 130 Main
Stafford Ellen H 36 Main

### Monuments

HUSSEY THOMAS A 300 S Main (See page 392)

### Mortgages

ALLEN H V ESTATE AGENCY THE Main (See page 2)

### Music Teachers

Gould Julia S 26 Rector
Hunt Etta M 30 Spring
Palmer Mabel 24 Spring

### Naval Architects

NOCK FREDERIC S INC Water and No Division (See page 7)

### News Dealer

Halsbaud John L 99 Main

### Newspapers

RHODE ISLAND PENDULUM London c Marlborough (See page 395)

### Novelties

BROWNING WILLIAM A 44-48 Main (See page 8)

USE MERRIMAC HOUSE PAINT
WE SELL EVERYTHING IN PAINTS
WESTCOTT, SLADE & BALCOM CO.
95 EMPIRE STREET :: :: PROVIDENCE, R. I.

JAMES C. GOFF CO.
31 to 49 Point Street
Providence, R. I.

Fire Brick



### Nurses

McGettrick Helena 7 Union
McGinn M U S Main
Nye Phebe 157 Main
Smith Sarah A Mrs King
Spencer Mary 21 Mawney
Weld Elizabeth W 44 Division
Wells Maria Prospect
Wheeler Clara M Mrs Davisville rd D

### Painters (Automobile)

MINER RALPH W Main (See page 392)

### Painters and Paper Hangers

Congdon William H Main
Dyer Herbert T Duke c King
Lapoint Felix Long c Duke

### Paints Oils and Glass

BROWNING WILLIAM A 44-48 Main (See page 8)
GIL SUPPLY CO 109 Main (See page 390)
NICHOLS WALTER L 14 Main (See page 393)
SHARPE W R HARDWARE CO THE 50 Main (See page 8)

### Patent Medicines

EARNSHAW DRUG CO 70 Main (See page 9)
KOCH'S PHARMACY 40 Main (See page 394)
MURRAY'S DRUG STORE 49 Main (See page 392)

### Phonographs and Records

McCLURE'S MUSIC SHOP 128 Main (See page 391)

STEEL MESH
REINFORCING
FOR CEMENT WORK

Manchester & Hudson Co.

573 EDDY & 3 LOCKWOOD STS., PROVIDENCE, R. I.

TITLE GUARANTEE COMPANY of RHODE ISLAND
ESTABLISHED 1902 66 SOUTH MAIN ST. PROVIDENCE, R. I. SLATER TRUST BLDG. PAWTUCKET, R. I. ASSETS $500,000
Insurance Against Flaws in Real Estate Titles



## Physicians

Horton Herbert B 131 Main
Phillips Charles L 116 Main
Taggart Fenwick G Main opp town hall

## Plants Etc

EAST GREENWICH GREENHOUSES Eldredge ave (See page 393)

## Plumbers

Anderson C Edward 150 Main
BARRY WILLIAM G 16 Main (See page 393)
JOHNSON J EDWARD 166 Main (See page 393)
Johnson Martin R 37 Main

## Poultry Supplies

SHARPE W R HARDWARE CO THE 50 Main (See page 8)

## Printers

McCLURE WILLIAM J 128 Main (See page 391)
RHODE ISLAND PENDULUM London c Marlborough (See page 395)

## Private School

EAST GREENWICH ACADEMY Peirce (See page 394)

## Provision Dealers

(See Groceries and Provisions)

HANAFORD W A Main c Court (See page 394)

Furniture
Carpets & Rugs
Linoleums
Stoves

Flint - Adaskin Furniture Co.
Largest in the State
243-249 Weybosset St., Providence, R. I.

Draperies
Office Furniture
Refrigerators
Ranges

19 TELEPHONE LINES GASPEE 4930

Providence Public Market

THE ORIGINATORS OF MODERN MARKETING



### Publishers

RHODE ISLAND PENDULUM London c Marlborough (See page 395)

### Radios

McCLURE'S MUSIC SHOP 128 Main (See page 391)
STEADMAN'S BATTERY SHOP 41 Main (See page 392)

### Real Estate

(See Insurance and Real Estate)

ALLEN H V ESTATE AGENCY THE Main (See page 2)
Garside Joseph 303 S Main
Lillibridge Jesse W S 116 Main

### Restaurants

Bickford George C Main

### Rubbers

SILVERMAN HERMAN 85 Main (See page 10)

### School

EAST GREENWICH ACADEMY Peirce (See page 394)

### Seeds

SHARPE W R HARDWARE CO THE 50 Main (See page 8)

### Sheet Iron Workers

BARRY WILLIAM G 16 Main (See page 393)
JOHNSON J EDWARD 166 Main (See page 393)

EVERYTHING FOR BUILDING A HOUSE

Wm. M. Harris, Jr. Cor. Atwells & Harris Aves. Providence, R. I.

TELEPHONE GASPEE 4750

Peoples Savings Bank in Providence
Two Kinds of Interest—Personal and 4%
27 MARKET SQUARE :: PROVIDENCE, R. I.



### Soft Drinks

Burns James P Main

### Sporting Goods

SHARPE W R HARDWARE CO THE 50 Main (See page 8)

### Stationery and Books

BROWNING WILLIAM A 44-48 Main (See page 8)

### Steam and Hot Water Heating

BARRY WILLIAM G 16 Main (See page 393)
JOHNSON J EDWARD 166 Main (See page 393)

### Storage Batteries

STEADMAN'S BATTERY SHOP 41 Main (See page 392)

### Stoves and Ranges

BROWNING WILLIAM A 44-48 Main (See page 8)

### Tailors

Johnson Louis Main
Lundquist Claus A Main opp Spring
Star Tailoring Co 51 Main

### Talking Machines

McCLURE'S MUSIC SHOP 128 Main (See page 391)

### Taxi Service

East Greenwich Taxi Service Main
Mangano Joseph Main

DUNHAM'S (R. I.) DIRECTORIES
14 Columbus Ave., Salem, Mass.

**The Merchants National Bank of Providence**
ESTABLISHED 1818
CAPITAL.....$1,000,000 SURPLUS EARNINGS.....$1,500,000
20 WESTMINSTER STREET



### Teaming and Trucking

Burton Bros Revolution
Johnson Levi Est 36 King
Saghlin & Nelson Rocky Hill rd
SWEET EDGAR A ft Sixth (See page 394)

### Telephone Company

Providence Telephone Co 110 Main

### Tinsmiths

BARRY WILLIAM G 16 Main (See page 393)
JOHNSON J EDWARD 166 Main (See page 393)

### Toilet Articles

EARNSHAW DRUG CO 70 Main (See page 9)
KOCH'S PHARMACY 40 Main (See page 394)
MURRAY'S DRUG STORE 49 Main (See page 392)

### Undertaker

HILL FRANK R 125 Main (See page 10)

### Variety Stores

Brayton Sarah H Mrs Water c Queen
Brennan Michael F London
Byrne William H Main
LaFontaine Margaret S Main
Palermo Groacchino Division

### Watchmaker and Jeweler

Frey Edgar D 63 Main

### Windmills

Allen Walter B Green's Cor

### Woolen Mfgr

Oltedale Sven Bridge

### Yacht Builders

NOCK FREDERIC S INC Water and No Division (See page 7)

### Yarn Manufacturer

Elizabeth Mills Jefferson ave S Kilvert H G also ft King

LOANS THE MORRIS PLAN INVESTMENTS
Providence Pawtucket Woonsocket Arctic Newport

Hornblower & Weeks
Established 1888
BENJAMIN L. COOK, Manager
110 Grosvenor Bldg. Gaspee 9600
New York Boston Chicago Detroit Portland Cleveland

Our statistical, Mines and Engineering Departments are at your service.
Quotations furnished on request.

## DUNHAM'S

# No. Kingstown, R. I., 1925, Street Directory

**Annaquatucket Cross Road** from Edward Cullen's residence southerly to Hamilton bridge
**Barber's Heights** on Sea View Railroad 1 mile north Saunderstown
**Bay** from 24 Main southerly to the Cove Wickford
**Beach** from Hamilton ave south R R station easterly and westerly Wickford
**Bridge** from 95 Main southerly to Brown Wickford
**Brown** from the bridge southerly to junc of Phillips and Hamilton ave
**Brown Avenue** from Ten Rod rd ½ mile from depot northerly L
**Belleville Lane** from Post rd ½ mile south Belleville R R station westerly
**Camp Avenue** from Post rd 2½ miles north of Wickford easterly to State Camp Ground Wickford
**Carroll Avenue** from Old Saunderstown rd n schoolhouse southerly Saunderstown
**Cedar** (changed to Greene) from Hamilton ave n P O easterly Hamilton
**Champlin** from Phillips to Franklin Wickford
**Church Avenue** from Ten Rod rd about opp mill office northerly L
**Coalition Corner** junc Post rd Ten Rod rd and Phillips 1 mile west of Wickford Post Office
**Cook's Corner** off South rd at Pleasant Valley School
**Cove** from Hamilton at town hall northerly Wickford
**Cross Road** from Post rd Allenton southerly to Narragansett Pier
**Davisville Road** from Post rd 2¾ miles north from Wickford northeasterly to Davisville 1¼ miles

19 TELEPHONE LINES GASPEE 4930
PROVIDENCE PUBLIC MARKET
THE ORIGINATORS OF MODERN MARKETING

$3000. BY SAVING $15. A MONTH Call and see how it is done

OLD COLONY CO-OPERATIVE BANK

602 Industrial Trust Bldg., PROVIDENCE, R. I.



**Dean Avenue** from Ten Rod rd n Coalition Corner southerly West Wickford

**Douglas Corner** junc McSparran rd and Shermantown rd 3¾ miles south Coalition Corner West Wickford

**Ennis Corner** about ½ mile north Slocum P O

**Essex Road** from Post rd n Essex Station Sea View R R southeasterly to Potowomut rd at town line

**Florida Avenue** from Ten Rod rd 1½ miles west Wickford Junction depot southerly L

**Fountain** from 36 Main southerly to the Cove Wickford

**Fowler** from 37 Main northerly Wickford

**Franklin** from 41 Brown westerly Wickford

**Frenchtown Road** from Ten Rod rd ¼ mile west Wickford Junction depot

**Friend** from Fowler easterly to Pleasant W

**Gardiner Avenue** from Ten Rod rd 1 mile east Wickford Junction depot southerly L

**Gold** from 60 Main southerly to Washington Wickford

**Greene** from Hamilton ave n P O easterly Hamilton

**Grove Avenue** from Main opp Davisville Woolen Co southerly Davisville

**Hamilton Avenue** from junc Brown and Phillips southerly to Hamilton Wickford

**Hamilton Park** east of Sea View R R crossing H

**Hamilton Road** from Post rd south R R station Belleville easterly to Hamilton ave Hamilton

**Hammond Road** from school house at Hamilton southerly to Saunderstown rd

**Hendrick Avenue** from Ten Rod rd at Rathbun's blacksmith shop northerly

**Hines Avenue** from Ten Rod rd 1½ miles east depot W J northerly L

**Howard Avenue** from Ten Rod rd 1½ miles east depot L

**Indian Corner** 1¼ miles west of Post Office at Allenton midway between Allenton and Slocum

**Indian Corner Road** from Post rd at Allenton Post Office westerly to Slocum Post Office

**King Avenue** from Ten Rod rd at Ball's store northerly Lafayette

**Kitts Hill Road** from Post rd No Kingstown easterly to Saunderstown rd

**Lake View Avenue** from Ten Rod rd nearly opp Ball's store southerly Lafayette

DUNHAM'S (R.I.) DIRECTORIES

14 Columbus Ave., Salem, Mass.

**Frank D. McKendall**
(Successor to Providence Lumber Co.)
761 Elmwood Ave. & 591 Charles St.

Asphalt Shingles and Roofing
PROVIDENCE, R. I.



**Main** from the old bridge to Post rd easterly Davisville
**Main** from Sea View Depot easterly to water Saunderstown
**Main** from Post rd to the water Wickford
**McSparran Road** from S Kingstown town line northerly to Shermantown rd 6 miles southeast Slocum
**North Quidnessett Road** from Quidnessett Neck rd northerly
**Oak Hill Road** from Swamptown rd 1 mile southeasterly Lafayette
**Pendler's Corner** 1¾ miles south Post Office at Allenton junc Post and Shermantown rds N Kingstown
**Penderzeke Corner** junc Post rd 2 miles south of Allenton
**Phillips** from junc Brown and Hamilton ave westerly to Coalition Corner Wickford
**Pleasant** from opp 24 Main northerly to Point Wharf Wickford
**Pleasant Valley Road** from n Pleasant Valley schoolhouse westerly 1½ miles south Davisville to N Kingstown town line
**Post Road** continuation of Post rd E Greenwich southerly to Kingstown Hill S Kingstown
**Potter Avenue** from Ten Rod rd 1½ miles east depot L
**Prospect Avenue** from R R crossing southerly byd Beach Wickford
**Quidnessett Neck Road** from Post rd byd Davisville rd easterly to Quidnessett Neck
**Quonsett Point** 2½ miles east Post rd ft Camp ave
**Railroad Avenue** from Main at R R crossing southerly
**Reynolds** see Cove
**Rose Hill Road** off Old rd west Saunderstown
**Sand Hill Road** from Sand Hill Station Sea View R R n Post rd southeasterly Davisville
**Saunders** from Cove easterly north town hall Wickford
**Shady Lea Road** from Post rd easterly to Shady Lea Mill A
**Shermantown Road** from Post rd 2½ miles south Slocum
**Shore Acres** off Camp ave 1½ miles from Post road
**Sisson Avenue W** from Hamilton ave n the bridge
**Slocum Road** from Ten Rod rd
**South Avenue** from Fowler northerly W
**Steamboat Avenue** from Beach opp Cold Spring House northerly to the bay Wickford
**Stoney Lane** from Post rd westerly 1 mile north Wickford Post Office Wickford to town line
**Swamptown Road** from Ten Rod n Rodman Mfg Co Lafayette southerly to Slocum
**Sweet** from Belleville lane northerly and westerly
**Sweet's Corner** Davisville rd 2 miles north of Lafayette

USE MERRIMAC HOUSE PAINT
WE SELL EVERYTHING IN PAINTS
WESTCOTT, SLADE & BALCOM CO.
95 EMPIRE STREET :: :: PROVIDENCE, R. I.

**JAMES C. GOFF CO.**
31 to 49 Point Street
Providence, R. I.

**Face Brick**



**Talbott's Corner** junc West Main and Post rd ½ mile west P O W
**Ten Rod Road** from Coalition Corner westerly to town line
**Updike** from Hamilton ave opp town hall northerly to Beach
**Waldron Avenue** from Hamilton ave n R R crossing southerly H
**Wall** from 50 Main southerly to Washington Wickford
**Warburton** from Ten Rod rd 1¼ miles east depot southerly L
**Washington** from Gold easterly to Bay W
**Waterway The** n foot of Main southerly Saunderstown
**West Road** from Post rd at Allenton P O westerly to Slocum P O
**Willett Road** from Main n railroad crossing southerly Saunderstown

*Fire Brick*
*Fire Tile*

**Manchester & Hudson Co.**
573 EDDY & 3 LOCKWOOD STS.
PROVIDENCE, R. I.

TITLE GUARANTEE COMPANY of RHODE ISLAND
ESTABLISHED 1902 66 SOUTH MAIN ST. PROVIDENCE, R. I. SLATER TRUST BLDG. PAWTUCKET, R. I. ASSETS $500,000
Insurance Against Flaws in Real Estate Titles

## DUNHAM'S

# No. Kingstown, R. I., 1925, Directory

Post Office addresses of residents of North Kingstown who do not receive their mail at the North Kingstown Post Office are indicated by a capital letter or letters following their residence as follows:—A., Allenton; B., Belleville; D., Davisville; E. G., East Greenwich; H., Hamilton; L., Lafayette; Saun., Saunderstown; Slo., Slocum; W., Wickford; W W., West Wickford.

ADAMS ANGELO H h Saunderstown
Adams David (Susie) mill emp h Dean ave W W
Adams Frederick (Gertrude) longshoreman h Ten Rod rd W J
Adams Frederick P (Almyra) trainman h Ten Rod rd W J L
Adams G Allen prin Allenton Grammar sch h Reynolds W
Adams Joseph student b Reynolds W
Adams Joseph R b F P Adams' W J
Adams Lawrence h Reynolds W
Adams Louis (Sarah) mech h Ten Rod rd W W
Adams Margaret student b Reynolds W
Adams Minerva G h Saunderstown
Adams Stanley h Saunderstown
Adams Theodore W h Beach W
Adamson Clayton F (Maud) mill emp h c Phillips n Champlin W
Aldrich Robert weaver h 150 W Main
Allaby Edwin T mgr E G h Railroad ave
Allaby Henry E (Nina) rem to Canada
Allen Benjamin sales h Cross rd H
Allen Benjamin C milk dlr h off Quidnessett rd E G
Allen Benjamin H mgr The Great A & P Tea Co h Allenton rd H

Furniture
Carpets & Rugs
Linoleums
Stoves

Flint - Adaskin Furniture Co.
Largest in the State
243-249 Weybosset St., Providence, R. I.

Draperies
Office Furniture
Refrigerators
Ranges

19 TELEPHONE LINES GASPEE 4930

Providence Public Market

THE ORIGINATORS OF MODERN MARKETING



Allen Charles L lab h Davisville rd n Post rd E G
Allen George E (Mabel) spinner h Ten Rod rd W J
Allen Lillian C hkpr b George C Hall's Davisville rd
Allen Memorial Hospital (Charles H Preble supt) Quidnessett Neck rd E G
Allen Robert C mill emp b Robert Glenwright's Main D
Allen Roy H Capt h Main byd Pleasant W
Allen Sarah wid Frank N h Post rd D
Allen William F (Aneta) asst eng h Gold c Washington W
Allen William S h Railroad ave
Allenton Athletic Club Belleville lane Belleville A
Allenton Social Club Post rd A
Allenton Worsted Co worsted cloth mnfrs Belleville A
Almond Annie E b John E Almond's S
Almond Eleanor R b John E Almond's S
Almond John E carp h Swamptown rd 2 miles south Lafayette S
Althoff Ida May died Apr 22, 1923
Amato Carmine shoe repr Hamilton ave W h do
American Legion Hdqtrs West Main W
American Railway Express Belleville R R Station
Anderson Charles farmer h Quidnessett rd P O E G
Anderson Harry Capt S S General h 80 Main W
Anderson John b William H Jordan's Slo
Anderson Karan mill emp h 80 Main W
Anderson Margaret dom b Main W
Anderson Thomas (Mary J) mill emp h Ten Rod rd W J
Andrews Catherine wid Alonzo V h Post rd W W
Andrews Edward keeper Wickford Harbor Light Poplar Point h do P O W
Archambault Albina h Fowler W
Armington Walker (Worcester Mass) s r Poplar Pt W
Armington Walter (Worcester Mass) s r Poplar Point W
Armstrong Helen V D b Joe Armstrong's E G
Armstrong Joe farmer also dog fancier Post rd "Sand Hill" E G
Armstrong Linus D s r Stoney Lane (Prov)
Arnold Anna L mill emp b G A Arnold's W J
Arnold Anna M Mrs b William O Dyer's Main
Arnold Archibald F h Main Saun
Arnold Clifford L foreman Mrs Wm R Talbot's h Post rd opp Main W
Arnold Edward (Mary) h Post rd B
Arnold Ella F h Slocum
Arnold Emily Mrs h Ten Rod rd L

BRICK, LATHS, CEMENT, LIME and HAIR

Wm. M. Harris, Jr. Cor. Atwells and Harris Aves. Providence, R. I.

Telephone Gaspee 4750

**Peoples Savings Bank in Providence**
27 MARKET SQUARE
PROVIDENCE, R. I.

Open Every Wednesday Evening 5 to 8.30 o'clock for Deposits Only

Interest 4% per annum



Arnold Eugene P b 156 Ten Rod rd L
Arnold Frank H h Main
Arnold George lab b Grove ave D
Arnold George A (Sarah L) watchman h Ten Rod rd P O L
Arnold George F (May) weaver h Ten Rod rd W
Arnold Ida W Mrs h Ten Rod rd c Dean ave W
Arnold Irving (Bertha) spinner h Dean ave W
Arnold James E (Mary) h Stoney lane
Arnold Jennie M weaver h 156 Ten Rod rd L
Arnold Josiah S (Eliza) farmer h Ten Rod rd n Railroad ave L
Arnold J Ralph h Ten Rod rd
Arnold Lena M sewer b Dean ave W
Arnold Mary h Updike W
Arnold Mary F wid Edwin h Ten Rod c Gardiner ave L
Arnold Mary L wid b Walter Rodman's W
Arnold Paul carp h Post rd W
Arnold Phoebe h Swamptown rd L
Arnold Prescott farmer h Indian Cor rd A
Arnold Richard spinner h Dean ave W
Arnold Robert weaver h Indian Cor rd A
Arnold Robert P h Post rd Allenton
Arnold Rufus W (Ruth) weaver h Swamptown rd L
Arnold Ruth A Mrs lib Willett Library Main n Willett rd h opp do Saun
Arnold Sarah L h Ten Rod rd L
Arnold Thomas B died Feb 8, 1925
Ashley Edith Mrs b West Main W
Austin Annie E stenog b Davisville rd D
Austin George F carp and builder Post rd 2 miles out E G
Austin Henry W died July 31, 1922
Austin Julia B Davisville rd D
Auto Rest Inn James P Hennessey prop Post rd W
Avery Florence h Pleasant W

BABCOCK EDWIN S (Edith M) clk h Phillips W
Baker Adelbert painter h Bay W
Baker Agnes M b Reynolds W
Baker Anita C wid David S h Prospect W
Baker Annie E D Mrs b 37 Main W
Baker Charles C (Phebe) fireman h 7 Fowler W
Baker Charlotte wid Ludovic h 16 Bay W
Baker Charlotte T died Aug 1, 1922

DUNHAM'S (R.I.) DIRECTORIES
14 Columbus Ave., Salem, Mass.

**The Merchants National Bank of Providence**
ESTABLISHED 1818
CAPITAL $1,000,000 SURPLUS EARNINGS $1,500,000
20 WESTMINSTER STREET



Baker Chester V (Margaret) elect h Reynolds W
Baker Chester V jr clk h Reynolds W
Baker Ella M h Pleasant
Baker George W (Lottie) chauf h Main c Pleasant W
Baker Harold (Grace) fisherman h Washington W
Baker Israel carp h Main D
Baker James (Helen) farmer h Post rd W
Baker John R (Susie E) painter h Ten Rod rd W J P O L
Baker Joseph W (Seraphine) mariner h Pleasant W
Baker Lilla R b Lizzie W Baker's W
Baker Lizzie W wid Thomas A h 7 Fowler W
Baker Nicholas coal and wood ft of Main h 20 Pleasant W
Balcom Delor (Helen) mill emp h Sweet B
Ball Almedia wid George died Oct 9, 1922
Ball Chester W (Gladys R) mill emp h 75 Main W
Ball Edwin E (Elizabeth) groc Ten Rod rd c King ave L h do
Ball Walter V gardener b Edwin E Ball L
Bapties William (Lydia) fore h Phillips W
Barber Florence h Ten Rod rd W J
Barber Harriet C wid Henry C h off Potowomut rd P O E G
Barber Henry R lumber hardware etc 50-52 Brown W h at Wakefield s r Barbers Heights
Barber James B clk b Mrs Harriet C Barber's P O E G
Barber John J painter h Ten Rod rd W J
Barber Manilla N wid Pardon D S h Main n the Waterway Saun
Barber Mary A wid Capt Benj G h Main Saun
Barber Mary E h Main D
Barber Pardon b Mrs B G Barber's Saun
Barber Russell at lumber yard h Main W
Barber Silas C died Mar 11, 1924
Barden Isaac C farmer h n Exeter line Slo
Barnes Ernest W supt of Experiment Sta Inland Fisheries ft of Pleasant h at Auburn
Barnes George W weaver h Annaquatucket rd H
Barnes Harold (Jennie) weaver h Mill H
Barolet Alfred mgr h Annaquatucket rd
Barolet Alfred Mfg Co silk webbing Annaquatucket rd
Barr Alexander C garage Ten Rod rd L h do
Barre Albert auto repr h Swamptown rd
Bartlett Albert A (Anna) painter h Ten Rod rd W J
Bartlett Royal C trolley freight b 29 Ten Rod rd W J
Bateman William auto mech h Brown

LOANS THE MORRIS PLAN INVESTMENTS
Providence Pawtucket Woonsocket Arctic Newport

Hornblower & Weeks
Established 1888
BENJAMIN L. COOK, Manager
110 Grosvenor Bldg. Gaspee 9600
Local Securities
New York Boston Chicago Detroit Portland Cleveland



Bates Dorris mill emp h Washington W
Bates Luther (Wakefield) s r Barber's Heights P O Saun
Baton Allen over b Main W
Battles Carroll M (Mabel L) mgr h Post rd D
Beacon Oyster Co (H I Reynolds pres and gen mgr) ft of Pleasant W
Beakin Mary h Bigney C Ira mgr (Prov) s r Post rd P O A
Bedford James jr lab h Post rd A
Beechwood House Beach W
Belisle Onesime died June 16, 1924
Bellanger Florence h Post rd A
Bellemore Fred (Jennie) longshoreman h r Main W
Belleville Ice Co ice dlrs Post rd n Belleville station P O W
Belleville R R Depot Post rd at track Belleville
Belleville Woolen Co woolen mfrs Main n R R B
Bennett Leroy P vet surgeon Saunderstown
Bennett Thayer (Hannah J) h Main D
Bergin Daniel (Elsie) mill emp h Ten Rod rd L
Berry George h Main D
Bicknell Albert C mill emp h West rd A
Bicknell Arthur T (Carrie) teamster h Shady Lea rd A
Bicknell Benjamin (Catherine) weaver h Fowler c Friend W
Bicknell Frank lab b Boston Neck rd H
Bicknell John (Mary E) farmer h Hamilton rd H
Bicknell John B lab b Fowler cor Friend W
Bicknell Mary Frances weaver h Fowler cor Friend W
Bicknell Melissa died Jan 14, 1923
Bicknell M Ernest b Fowler c Friend W
Bicknell William A b Albert C Bicknell's
Bicknell William E (Nellie) oper h 102 Ten Rod rd east mill L
Biddle George Mrs (Phila Pa) s r Willett rd Saun
Biddle Mary H h Saun
Biddles Cecil student b Ten Rod rd Coalition Cor L
Biddles George N (Pauline) supt finisher h Ten Rod rd Coalition Corner L
Bigney C Ira mgr (Prov) s r Post rd P O A
Billings Edward B mgr (Prov) s r Barbers Hts P O Saun
Black David A s r Hamilton pk
Blackmar Rhoda Mrs h Sweet B
Blatchford Thomas (Alice) trucking h Cross rd H
Blatchford Thomas H lab h Annaquatucket rd H
Bland Mary P Mrs s r "Kane Cottage" Barbers Heights R F D P O Saun

19 TELEPHONE LINES GASPEE 4930
PROVIDENCE PUBLIC MARKET
THE ORIGINATORS OF MODERN MARKETING

$3000. BY SAVING $15. A MONTH Call and see how it is done

OLD COLONY CO-OPERATIVE BANK

602 Industrial Trust Bldg., PROVIDENCE, R. I.



Bliss Frederick W (Agnes) emp Gen Elec Co h 40 Main W
Bliss Reba A student b 40 Main W
Bliven Arthur mill emp h Swamptown rd L
Bliven Charles (Belle) weaver h Swamptown rd L
Bliven Clarence mill emp h Swamptown rd L
Bliven Gladys student h Ten Rod rd L
Bliven Rosabel died Sept 5, 1924
Blue Bird Tea House (John Forgie) lunch Hamilton ave n Brown W
Blunt Simon Rev (Dorchester Mass) s r Barber's Heights P O Saun
Bogart Theodore P (Prov) s r Hamilton ave W
Borie Bouvier jr s r Saunderstown
Boswell Nellie K died Nov 19, 1924
Bouchard Eugene A farmer h Slocum
Boucher Charles (Albina) mill emp h Post rd A
Boucher Helen mill emp b Post rd A
Boucher Louise Mrs h Post rd A
Boucher Oscar died Jan 6, 1925
Bourbeau Gertrude b Phillips W
Bourbeau Joseph truck driver b Phillips W
Bourbeau Louis truck driver b Phillips W
Bourbeau Paul mill emp b Phillips W
Bourne James L (Marjorie M) auditor (Louttit Home Hand Laundry Co Prov) s r Esmond ave W
Bowen Fred (Amy) mill emp h Post rd B
Bowen Harold mill emp b Ten Rod rd L
Bowen Henry J flagman Swamptown R R crossing h Ten Rod rd L
Bowen Josephine b 10 Rod rd W J
Bowen Mary K died Mar 20, 1924
Bowen Roland mill emp h Ten Rod rd L
Bowen Stephen H (Lavinia) weaver h Ten Rod rd L
Boycan Lucy died July 20, 1924
Boyce Charles H (Sarah F) clk h Ten Rod rd n Howard ave L
Boyer Clifford ice man b Oak Hill rd B
Boyer Edward ice man h Oak Hill rd B
Boyer Henry ice man h Oak Hill rd B
Boyer Jeremiah (Eliza)(Belleville Ice Co) h Oak Hill rd B
Boyle Charles E died May 18, 1924
Boyle Thomas died Sept 23, 1924
Bradner Lester Rev s r Barber's Heights Saun
Bradshaw Leah H (Prov) s r Barber's Heights P O Saun
Brahney Luke J (Harriet) percher h Davisville rd R F D D
Bray Benjamin B (Maud) dyer h Gardiner ave L

DUNHAM'S (R.I.) DIRECTORIES
14 Columbus Ave., Salem, Mass.

Frank D. McKendall
(Successor to Providence Lumber Co.)
761 Elmwood Ave. & 591 Charles St.
BRICK, LIME and CEMENT
PROVIDENCE, R. I.



Bray Benjamin F died May 31, 1924
Bray Fred W (Irene) mill emp h Ten Rod rd L
Bray Helen W clk Rodman Mfg Co b Ten Rod rd L
Bray Nellie B wid Benjamin B h Ten Rod rd L
Bray Sarah C wid Benjamin h Ten Rod rd L
Brayman B Lewis (Clara) elect cont Champlin n Phillips W h do
Brennan Henry C (Grace) plumber h 78 Main W
Brierley Anice h Post rd A
Brierley Ethel H died May 16, 1923
Brierley Joseph weaver b Post rd A
Briggs David A carp h ft Franklin W
Briggs Emma E h Main Saun
Briggs George B (Mary) second hand h Post rd A
Briggs Harriet E h Saun
Briggs Helen D W wid James P h Post rd Sandhill R F D E G
Briggs Howard F taxicab h Main opp Trolley Station Saun
Briggs Howard F jr (Howard F Briggs & Son) groceries Main opp Trolley Station h do Saun
Briggs Howard F & Son grocers Main opp Trolley station h do S
Briggs Howard T h Saunderstown
Briggs James R A (Avis) chauf h Main n R R D
Briggs Maybel E tchr b George B Briggs'
Britcliffe John lab h Cross rd A
Brooks Fred J weaver b J K Brooks' L
Brooks James K (Laura) carder h Swamptown rd L
Brooks Peter E lab h off Fowler W
Brooks Walter loco-eng h off South ave Cedar Point W
Brown Albert H farm emp b G H Brown's W J
Brown Beatrice C stenog b Wm A Brown's D
Brown Celinda M died Nov 25, 1924
Brown Colin H milk dlr h Hamilton rd Barbers Hts Saun
Brown Cyrus P jr (St Paul Minn) Browning Hill Farm H h Boston Neck rd Barbers Hts Saun
**BROWN FRANK E (Helen) real estate and ins Avis blk Main opp P O also v-pres Wickford Sav Bank h W Main W** **(See page 389)**
Brown Gideon H h Ten Rod rd byd Frenchtown rd P O L
Brown Hattie E wid Beriah E tchr Lafayette sch h Ten Rod rd byd Frenchtown rd P O Exeter
Brown Jesse E (Hattie) carp also lunch opp depot W J h Ten Rod rd do
Brown John J (Luna) over h 42 Brown W
Brown Mabel H clk b J E Brown's W J

INSECTICIDES and PAINTS
PUMPS & SPRAYING APPARATUS
WESTCOTT, SLADE & BALCOM CO.
95 EMPIRE STREET :: :: PROVIDENCE, R. I.

**JAMES C. GOFF CO.**
31 to 49 Point Street
Providence, R. I.
ALL KINDS OF
**Masons' Materials**



Brown Norman truck driver b Ten Rod rd L
Brown Percy S (Mildred) farmer b G H Brown's W J
Brown William A (Delori) variety store Main h Grove ave D
Brown William G farmer P O Slocum
Brown William H chauffeur h King ave L
Browning Lancelot R (Edith) teamster h Post rd 3 miles south of D
Browning Lottie h Ten Rod rd L
Bryson Robert (Nellie) dyer h Church W
Bullock Ethel wid Herbert A h 17 Main W
Bullock Joseph H carp and builder 41 h do W
Bullock Lydia H wid James died Jan 24, 1923
Bullock William L (Annie) carp h Church W
Burdick Abbie student h off Davisville rd D
Burdick Arthur (Abbie) flagman h off Davisville rd D
Burdick John H P (Lillian) oil agt h 22 Pleasant W
Burdick John P (Hope M) adv mgr for B & S (Prov) h Sisson ave W
Burdick Raymond (Mertie) mill emp h Ten Rod rd L
Burdick William farmer h off Davisville rd D
Burge Jessie Jay h 151 West Main W
Burge Marie L h 151 West Main W
Burke Harold (Louise G) ins agt b 35 Main W
Burroughs Harwood R mill emp h West rd A
Butler Zillah M Mrs h Washington W
Butts George F died Oct 13, 1924
Byron Lillie M wid Alfred Mitchell h last on Greene H
Byrnes Charles buyer (Prov) s r Beach W
Byrnes Peter S (Mary) florist 170 W Main h 172 do W

CAHOON AUGUSTUS V (Ann) chauf h Main W
Cahoon Lydia hkpr h Main D
Call William elect h Phillips
Camp Miles N died Feb 12, 1925
Campbell Donald (Gertrude) weaver h Ten Rod rd W J
Campbell George E (Isabelle) weaver h Ten Rod rd L
Campbell Gladys mill emp b West rd nr Indian cor A
Campbell James farmer h off Indian cor rd A
Campbell John P h Ten Rod rd L
Campbell Leonard weaver h West rd A
Campbell Mary F died Feb 17, 1924
Campbell Mildred b West rd nr Indian cor A
Campbell Mildred mill emp h West rd A

**Manchester & Hudson Co.**
573 EDDY & 3 LOCKWOOD STS.
PROVIDENCE, R. I.
ALL KINDS
**Masons' Materials**

TITLE GUARANTEE COMPANY of RHODE ISLAND
ESTABLISHED 1902 66 SOUTH MAIN ST. PROVIDENCE, R. I. SLATER TRUST BLDG. PAWTUCKET, R. I. ASSETS $500,000
Insurance Against Flaws in Real Estate Titles



Campbell Ralph (Campbell's Fish Market) Bridge W h Hamilton ave W
Campbell Walter lab b West rd nr Indian cor A
Campbell William mill emp h West rd nr Indian cor A
Campbell William A (Margaret) loomfixer h Ten Rod rd L
Campbells Fish Market Ralph Campbell propr Bridge W
Canning David A farmer h Kitt's Hill rd Saun
Canning David W chauf b James Canning's
Canning James h Harriman rd R F D Saun
Canning James h Kitt's Hill rd Saun
Canning Susan hkpr b James Canning's
Card Adelbert E lab h Saunderstown rd S
Card Charles A (Marjorie) mill emp h Main D
Card Elisha S died Jan 13, 1925
Card George H (Esther) mach h Railroad ave c Main D
Card Martha E mill emp h n Shady Lea Mill A
Card Peleg overseer h Davisville rd D
Card Peleg jr (Evelyn) mill emp h Davisville rd D
Card William h off Post rd A
Card William S h Slocum
Carpenter Benjamin S dry goods and groceries Post rd Belleville A
Carpenter Charles C teamster h Post rd n Belleville R R station W
Carpenter Daniel E farmer h Post rd "Newcombs" E G
Carpenter Henry G (N Y city) s r Cold Spring House
Carpenter Howard station agt Belleville depot h Kingston
Carpenter John H farm hand b Allenton rd n Hamilton H
Carpenter Sarah E died May 22, 1924
Carpenter William G farmer h Sand Hill D
Carr Clarence W h Barbour's Heights
Carr David S died May 21, 1923
Carr Kenneth C (Elinor) lab h Steamboat ave W
Carr Nicholas E bank clk h Gold W
Carran Florence E warper b Post rd A
Carran William J (Adelaide) agt h 148 Post rd A
Carrier Maud hkpr h Belleville lane B
Carroll Catherine h off Old rd Saun
Carroll Redmond farmer h off Old rd Saun
Carroll Timothy farmer h Hamilton ave H
Carson James F farmer Hazeldane Farm Post rd S h do S
Cartwright Alice sales (Prov) b Prospect ave W
Cartwright Angenette bkkpr b S B Cartwright's W
Cartwright John D forester b S B Cartwright's W

Furniture
Carpets & Rugs
Linoleums
Stoves
Flint - Adaskin Furniture Co.
Largest in the State
243-249 Weybosset St., Providence, R. I.
Draperies
Office Furniture
Refrigerators
Ranges

19 TELEPHONE LINES GASPEE 4930

Providence Public Market

THE ORIGINATORS OF MODERN MARKETING



Cartwright Stephen B weaver h Prospect ave W
Cassidy John H finisher b 126 Post rd A
Cassidy Vincent (Grace) clk 27 Brown W h Hamilton ave do
Caswell Edward H farmer h North rd Slo
Caswell Edward S milk dlr Main rd to Exeter Slo
Caswell James Edward (Adelaide) carp h Reynolds W
Caswell Sarah B h Saun
Caswell William mill emp h West rd A
Cavanagh Leo J clk b M E Cavanagh's H
Cavanagh Mary E wid Owen J h n Hamilton Mill H
Cavanagh Myra A weaver b M E Cavanagh's H
Central Garage & Filling Sta John Wilding propr Brown c Hamilton ave W
Chadsey Adeline M s r Barber's Heights Saun
Chadsey Almira A died Dec 7, 1924
Chadsey Edith W (Prov) s r Barber's Heights Saun
Chadsey Henry R clk (Prov) h Champlin cor Franklin W
Chadsey Mary C died Jan 2, 1925
Champlin Leon (Madeline) h Ten Rod rd L
Chapin Charles V Dr s r Barber's Heights Saun
Chapin James T clk Wickford House b do
Chapman Stephen B (Edith) pastor Baptist ch A h Post rd A
Chappelle Beatrice Mrs h Ten Rod rd L
Chase Addie M weaver b Gardiner ave L
Chase Alice Mrs h Ten Rod rd L
Chase Charles H (Alice) mill emp h Howard ave L
Chase Christina wid James A h 4 Bay W
Chase Harold mill emp b Howard ave L
Chase Lilla Mrs h Gardiner ave L
Chase Sarah E wid Charles F h 18 Pleasant W
Cheetham Ernest carp and bldr Post rd h do
Church Anna P died Mar 5, 1923
Clairess Arthur F (Marjorie) mill emp h Phillips n Post rd W
Clairess George H lab h Phillips n Post rd W
Clark Anthony T mill emp h Cedar Point
Clark Frederick (Effie) weaver h Ten Rod rd L
Clark Joseph carp h Cross rd H
Clark Joseph (Goldie) carp h Cross rd H
Clark Ralph G (Mary) h Main c Church W
Clark Rollin G (Ida M) elect h Phillips W
Clark William F died Feb 11, 1924
Clark William H (Celestia) painter h King ave L

WM. M. HARRIS, Jr. Lumber and Building Materials

Cor. Atwells and Harris Avenues, Providence, R. I.

Telephone Gaspee 4750

MONEY DEPOSITED BEFORE THE 15th OF ANY MONTH DRAWS INTEREST FROM THE FIRST

**Peoples Savings Bank in Providence**

27 MARKET SQUARE :: PROVIDENCE, R. I.



Clarke Eleanor E student b 170 West Main W
Clarke George (Ellen) weaver h Ten Rod rd L
Clarke J Stillman (Pearl) lab h Washington W
Clarke Mathew W (Elizabeth S) state road h 170 W Main W
Clatworthy Joseph farmer h Post rd S
Clayton James E sales h Post rd A
Coccaro Joseph A butler h Slocum
Cogean Richard T groc West rd h n do A
Cold Spring House Beach W
Cole Arthur E (Mary) (Cole's Express) Champlin W h do
Cole George T marine engr b T C Cole's
Cole Thomas C caretaker Camp Grounds h Camp ave Quonsett Pt R F D E G
Cole William R (Celia) farmer h Post rd R F D D
Cole's Express (Arthur E Cole) expressing Phillips n Champlin W
Collins Charles D (Hattie) mill emp h Ten Rod rd r Webster stable W J
Commissioner of Inland Fisheries of R I ft of Pleasant h at Auburn W
Congdon Almira wid William R h Annaquatucket rd W
Congdon Annie E h 54 Main W
Congdon George W at town farm R F D D E G
Congdon Henry S conductor h 54 Main W
Congdon Mildred tchr h Annaquatucket rd H
Conger Arthur L caretaker h Post rd 1½ miles n Saun
Conklon Ellsworth longshoreman b Annaquatucket rd W
Connor Cornelius lab b James Connors' H
Connor Lucy b James Connor's H
Connors Catherine b James Connors' H
Connors James (Mary J) farmer h Cross rd H
Connors James jr lab h Hamilton ave H
Conroy Thomas J (Mary L) postmaster Hamilton h Hamilton ave over P O H
Cook Annie L h Saun
Cook Benjamin L broker (Prov) s r Post rd at N K town line Saun
Cook George farmer h Davisville rd R F D D
Cook George I student b W N Cook's
Cook George N (Anna M) foreman (Prov) h Post rd Sand Hill E G
Cook George W farmer h Davisville rd n Post rd D
Cook Henry C carp h opp depot Saun
Cook Hiram W h Post rd A
Cook Isaac carp h opp depot Saun
Cook Isabelle h Davisville rd R F D D

DUNHAM'S (R.I.) DIRECTORIES
14 Columbus Ave., Salem, Mass.

*The Merchants National Bank of Providence*
ESTABLISHED 1818
CAPITAL.....$1,000,000 SURPLUS EARNINGS.....$1,500,000
20 WESTMINSTER STREET



Cook John weaver h Cedar Pt W
Cook John died Feb 2, 1924
Cook John E farmer h Saunderstown rd Saun
Cook Viola h King ave L
Cook Warren K farmer h Post rd P O Saun
Cook William N jr student b W N Cook's
Cooper Clinton C clk b J H Cooper's W
Cooper Ernest (Catherine) trucker h Ten Rod rd L
Cooper John H (Bernice) forester h W Main next S V tracks W
Cooper Susan b J H Cooper's W
Cope Walter Mrs s r off Main 1½ miles from Saun
Corcoran Blanche wid Peter h r Hamilton Mill H
Corey Edward lab h 87 Main W
Corey George H (Elizabeth) lab h n Hamilton Mill H
Corey Lena B bkkpr Frank E Brown's b 74 Main W
Corey Olive mill emp h King ave L
Corey William B milk dlr h Danville rd D
Courtland Ray elect b Ten Rod rd L
Cozzens Julia W burler h Phillips W
Cozzens Mary h 28 Main
Cozzens Phoebe D rem to Providence
Crandall Emma h Saunderstown
Crandall Thomas N B teamster h Rose Hill Saun
Crandell Jesse F truckman b 16 Pleasant W
Cranston Byron farmer h West rd A
Cranston George student b W Main W
Cranston George C (estate of)(Mrs Margaret L Cranston mgr) funeral directors W Main W
Cranston Louise h W Main W
Cranston Margaret L wid George C mgr W Main W h do
Crawford John G h "Braefoot" Cottrell rd Barber's Heights Saun
Crawford Mary A h Saunderstown
Crawford Sarah A died Feb 8, 1924
Crombe Carl E student b Beach W
Crombe Carrie L h 55 Brown W
Crombe Charles A (Edythe) prin Lafayette Grammar sch h Beach W
Crombe Susan H bkkpr h Spink c Champlin W
Cross Alonzo T died Oct 27, 1922
Cross Emeline M wid Alonzo T h Pleasant W
Cross John A (Prov) s r Poplar Pt
Crossley Wilkinson (Kathryn) h Post rd W
Crumb Chester (Bertha) watchman h Washington W

LOANS THE MORRIS PLAN INVESTMENTS
Providence Pawtucket Woonsocket Arctic Newport

Hornblower & Weeks
Established 1888
BENJAMIN L. COOK, Manager
110 Grosvenor Bldg. Gaspee 9600
LISTED and UNLISTED
Stocks and Bonds
New York Boston Chicago Detroit Portland Cleveland



Cullen Celia A weaver b Margaret A Cullen's A
Cullen Gertrude E b Margaret A Cullen's A
Cullen Margaret A weaver h Annaquatucket rd A
Cullen Patrick lab h Cross rd A
Cullen Paul J mill emp b Mrs S T Cullen's
Cullen Susan T wid Edmund h Annaquatucket rd A
Curry Thomas M supt Belleville Woolen Co h Davisville rd D
Curry Thomas M (Ida) mech h Ten Rod rd W J
Curtis Emma M Mrs h Davisville rd D
Curtis Roland mill emp b Mrs E M Curtis
Cutting George H rem to S Kingston
Cutting George N (Mabelle) weaver h Greene H

DAIGNEAULT CHARLES farmer h Stoney Lane
Dale Lavinia h Davisville rd D
Dalton Thomas farmer h Davisville rd R F D D
Darling Edward B foreman h Post rd R F D E G
Darling Edward B jr clk b Edward B Darling's
Darling E Isabelle stenog b Edward B Darling's
Dart William C s r Saund
Davey Jennie mill emp b Dean ave W W
Davis Burrill H (Emma) (Davis & Slocum) dry goods and groc also postmaster Lafayette h Ten Rod rd L
Davis Catherine wid William H h Post rd at N K line S
Davis Emily dressmkr b Mrs Catherine Davis'
Davis Hettie h Main D
Davis Hiram A h Washington W
Davis Mary D died Feb 18, 1923
Davis William farmer h Post rd D
Davis & Slocum (Burrill H Davis Herbert D Slocum) grocery and genl store Ten Rod rd opp mill L
Davisville Memorial Library Mrs Lottie B Straight librarian Main D
Davisville Railroad Station Post rd D
Davisville Store Harry Robertson propr variety Main D
Davoll Charles mgr Davoll Rubber Co Prov h N Kingstown Beach
Dawley Arthur P clk b Thomas G Dawley's A
Dawley Erastus C (Sarah) clk B S Carpenter's h Post rd A
Dawley Nelson lab b Ten Rod rd L
Dawley Thomas G weaver h Post rd A
Dawley William F farmer h Annaquatucket rd W
Dawley William H (Annie) lab h Ten Rod rd W W
Day Harry (Mary) towerman h Railroad ave D

Providence Public Market
THE ORIGINATORS OF MODERN MARKETING
19 TELEPHONE LINES GASPEE 4930

$3000. BY SAVING $15. A MONTH Call and see how it is done

OLD COLONY CO-OPERATIVE BANK

602 Industrial Trust Bldg., PROVIDENCE, R. I.



Deakin Caroline E died April 24, 1923
Deakin Mary A b 65 Main W
Dean Herbert A h Quidnessett Neck rd E G
Dean Herbert R farmer h Quidnessett Neck rd E G
Denicourt George E (Mary) mason cont h Post rd B
Denicourt Gerald b G E Denicourt's B
Denicourt John B died April 13, 1923
Dennis Annie Mrs h West Main W
Dennis Arthur W (Prov) s r ft of Main Saun
Dennis John R (Prov) s r Saun
Desso Peter farmer h Phillips W
Desso Peter H jr weaver b Peter Desso's
Dewey F H jr s r Saun
Dickens Harold I (Hilda) weaver b Ira S Dickens' B
Dickens Ira S (Posephine) eng h n Belleville Mill B A
Dickens Mildred mill emp h West rd A
Dickens Ruth N died March 18, 1924
Dickens William mill emp h Sweet B
Dickens William E mill emp h West rd A
Dillon Alice student b Ten Rod rd L
Dillon Annie A bkkpr 44 Brown b John M Dillon's L
Dillon John M (Rose) weaver h Ten Rod rd L
Dixon Harry S mgr Wickford Milling & Supply Co h 46 Brown
Dodd James (Alice) railroad wkr h Cross rd H
Donaldson Frederick A (Jane C) physician Sisson W h do
Donaldson Harriet B h Sisson W
Donnelly Anna H Mrs (Philadelphia) s r Barber's Heights Saun
Donnelly Arthur P (Mary) watchman Gregory blk h Ten Rod rd L
Dorman Mary wid George h 7 H Webb Co H
Dorman Margaret J mill hand b Mrs George Dorman's H
Dorman William A rem to Providence
Dow William D (Nellie) watchman b Ten Rod rd L
Downe Irving W died Jan 30, 1925
Downs Fanny student b Ten Rod rd W J
Downs Robert T (Fanny) emp R I Hos Trust Co (Prov) h Ten Rod rd L
Drummond Clarence H laundry (Prov) h N Quidnessett Neck rd E G
Dudley Arthur garage Post rd R F D D h do
Duffy Annie wid Hugh h Phillips W
Duffy Donna student h Post rd W W
Duffy Frank (Edith) wood dlr h Post rd W
Duffy Mary V stenog town clk's office b Mrs Annie F Duffy's

DUNHAM'S (R.I.) DIRECTORIES
14 Columbus Ave., Salem, Mass.

Frank D. McKendall
(Successor to Providence Lumber Co.)
761 Elmwood Ave. & 591 Charles St.
LUMBER and Builders' Supplies
PROVIDENCE, R. I.



Dunn Edward (Prov) s r Pleasant W
Dunn Emma L head nurse Allen Mem Hospital (summer season) b do
Dupont Albert student b Phillips W
Dupont Annie L mill hand b Greene H
Dupont Clement overseer h Greene H
Dupont Ernestine Mrs h Phillips W
Dupont Mary B spooler b Greene H
Dupont Rose student b Phillips W
Dyer Arthur F (Annie) mill emp h Main D
Dyer Clarence (Frances) rem to Hope
Dyer Edward A b William O Dyer's
Dyer Ella A died Nov 8, 1924
Dyer George N (Cora) fireman h Railroad ave D
Dyer Gladys h Davisville rd D
Dyer Herbert G (Gertrude) teamster h Ten Rod rd W J
Dyer Howard S b William O Dyer's
Dyer Lillian H h Hamilton ave H
Dyer Rowland B (Helen) bkkpr (Prov) h Ten Rod rd W J
Dyer Rowland B teamster and jobber h Ten Rod rd n R R W J
Dyer William C student b W O Dyer D
Dyer William O (Mary A) acct h Main ½ mile north D

EARLE BERTRAM F farmer h Post rd S
Earle Almira h Annaquatucket rd H
Earle William h Hamilton ave H
Earley Edwin W farmer h South rd Slo
Earley Elizabeth h South rd Slocum
Earley Francis H mill emp b Greene H
Earley James plumber h Greene H
Earley James A died Oct 22, 1923
Earley Mary J mill emp b Green H
Eaton Celia R h 106 West Main W
Eaton Harold V (Gladys) chief Saun Fire Co No 1 b Joseph L Eaton's Saun
Eaton Joseph L (Clara) marine reporter and R I State Pilot h Willett rd Saun
Eaton Joseph L jr (Sarah) fish dlr Wharf Saun h off the Waterway Saunderstown
Eccleston A F Mrs (Brooklyn N Y) s r Barber's Heights Saun
Eccleston Dorothy B mill emp h Ten Rod rd L

INSECTICIDES and PAINTS
PUMPS & SPRAYING APPARATUS
WESTCOTT, SLADE & BALCOM CO.
95 EMPIRE STREET :: :: PROVIDENCE, R. I.

**JAMES C. GOFF CO.**
31 to 49 Point Street
Providence, R. I.

Sole Agents for
**ATLAS**
**Portland Cement**



Eccleston Edwin W (Bulah) second hand h Ten Rod rd c Gardiner ave L
Eccleston Esther mill emp b Ten Rod rd W J
Eccleston Faith weaver h Ten Rod rd L
Eccleston Jeannette E h Ten Rod rd L
Eccleston Joseph G (Viola) auto service and supplies h Ten Rod rd W J
Eccleston Truman G (Mary) cross tender Swamptown rd h n do L
Edwards Henry L (Gwendolyn) elect h Ten Rod rd W W
Edwards Phebe Mrs Rev h Barber's Heights Saun
Edwards Rhodes (Mary) farmer h Slocum rd
Edwards Sadie Mrs h 60 Main W
Egan Dennis C ins agt (Prov) h 32 Phillips W
Egan Margaret mill emp h 32 Phillips W
Eldred Charles A (May) carp and bldr 9 Fowler h do W
Eldred George H (Hope) weaver h West rd n Post rd A
Eldred Hannah F died Aug 31, 1922
Eldred William A died Jan 10, 1924
Eldred William H (Mary D) mason h South ave c Fowler W
Eldred Wim R (Jennie) lab h W Main W
Ellis Jane P died April 14, 1924
Ellis Lydia wid Charles h Railroad ave L
Ellsworth Roy E (Louise) sales h Main W
Emery Elizabeth E stenog h Post rd D
Emery George O farmer h Quidnessett Neck rd E G
Emery Scott A farm hand h Post rd R F D E G
Emery Stephen H (Mary) farmer h Post rd D
Emery Waldo E (Carmine) chauffeur h Post rd W
Emery William A carp h Douglas Corner
Emond Omer (Rose) weaver h Greene H
Emond Raymond bkkpr (Prov) b Greene H
Ennis Elwin H farmer h Ennis Cor ½ mile north Slo
Erikson John lab h Post rd
Essex Bernard lab h Davisville rd D
Essex Corrinne b Davisville rd D
Essex Harold G signalman b Quidnessett Neck rd
Essex William (Nina) mill emp h Davisville rd R F D D
Essex William R (Nelson & Essex) ice dlrs r Quidnessett Neck R F D E G

FANNING FRANK (Mabel) trucking h Ten Rod rd W J
Fecteau Benjamin (Minnie) mill emp h 24 Main W

Gypsolite
Plaster Board

**Manchester & Hudson Co.**
573 EDDY & 3 LOCKWOOD STS.
PROVIDENCE, R. I.

TITLE GUARANTEE COMPANY of RHODE ISLAND
ESTABLISHED 1902 66 SOUTH MAIN ST. PROVIDENCE, R. I. SLATER TRUST BLDG. PAWTUCKET, R. I. ASSETS $500,000
Insurance Against Flaws in Real Estate Titles



Fenn Charles painter h 34 Main W
Fenn Phebe E died April 9, 1924
Fennessy Margaret h 25 Brown W
Fielder Edwin J (Catherine) h Annaquatucket rd A
Fielder Hubert V loom fixer b Edwin J Fielder's B
Fielder Leonard E loom fixer h Post rd A
Fielder Wilfred I mill emp b Edwin J Fielder's
Flagg Emerson B (Ida) weaver h Post rd B A
Fleming Jean K h Main W
Fletcher Joseph E died Sept 28, 1924
Fletcher Joseph E s r Quidnessett Neck rd R F D E G
Flynn Thomas T s r Hamilton Park
Fones Emanuel farmer h Stoney lane W
Forbes Stanley D coal merchant (N Y) h Reynolds W
Forgie John (Margaret) Blue Bird Tea House Hamilton ave n Brown W h do
Fox Alice H s r Main W
Franklin Charles A variety store opp depot W J h do
Franklin Gilette E (Mabel C) gen store auto service Ten Rod rd west tracks W J h do
Franklin John A (Carrie) foreman h West rd A
Franklin Linwood (May) lab h Post rd A
Franklin Louville G clk b Ten Rod rd W J
Francis William gasoline sta Post rd R F D E G
Freeborn Milton mill emp h Indian Cor rd A
Freeborn Rhoda stenog h Indian Cor rd A
Freeborn William C farmer h Indian Cor rd A
Freeman Charles F surveyor b 51 Brown W
Freeman Frank L (Annie) oper h n Annaquatucket rd H
Freeman Harry E b Annaquatucket rd H
Freeman John L lab b 51 Brown W
Freeman Sarah wid Benjamin h 51 Brown W
Freeman Walter (Marie) lineman h Annaquatucket rd W
Froberg Otto h Ten Rod rd W J

GARDINER ADALINE died Jan 13, 1925
Gardiner Alexander h Phillips W
Gardiner Arthur mill oper h King ave L
Gardiner Benjamin R h 196 Ten Rod rd L
Gardiner Charles R R emp h Davisville rd D
Gardiner Charles J sales h Old Baptist rd byd W J D
Gardiner Clara mill emp h Post rd W

Furniture
Carpets & Rugs
Linoleums
Stoves

Flint - Adaskin Furniture Co.
Largest in the State
243-249 Weybosset St., Providence, R. I.

Draperies
Office Furniture
Refrigerators
Ranges

19 TELEPHONE LINES GASPEE 4930

Providence Public Market

THE ORIGINATORS OF MODERN MARKETING



Gardiner Clarence E carp h Swamptown rd L
Gardiner Cleveland (Neva) sales h Post rd Coalition cor W
Gardiner Edith G died July 22, 1923
Gardiner Elisha farm hand b Post rd E G
Gardiner Elva died Feb 5, 1925
Gardiner Ethel M supt Elmgrove cem h Post rd L
Gardiner Eugene C (Kathryn) R R wkr h Ten Rod rd W J
Gardiner Frank L h at Slocum
Gardiner Fred lab h Steamboat ave W
Gardiner George (Christina) carp h Post rd W
Gardiner George A (Sallie E) div eng h Post rd R F D D
Gardiner Gideon C propr Saunderstown Garage Main opp trolley station also coal and wood etc h Rose Hill S
Gardiner Harold A foreman h Post rd n Camp ave R F D D
Gardiner Harold E student b E A Gardiner's W J
Gardiner Harriet E b 196 Ten Rod rd L
Gardiner Harrison (Irene) weaver h Ten Rod rd n Howard ave L
Gardiner Henry V died Sept 12, 1923
Gardiner Herbert (Jennie) fireman h Sweet B
Gardiner Herbert H. (Elizabeth) insp h Beach W
Gardiner Howard F U S N b E A Gardiner's W J
Gardiner Howard L (Eva) cont h Phillips W
Gardiner Joseph h Indian Cor rd Slo
Gardiner Joseph M teamster h Post rd Saun
Gardiner Julia E h Ten Rod rd c Gardner ave L
Gardiner Kenneth A mach h Post rd D
Gardiner Lillian h Saunderstown
Gardiner Lucy A wid Greene died June 10, 1924
Gardiner Mary A wid Oliver h Post rd Carpenter's cross W
Gardiner Massena T (Mary M) meat cutter h Ten Rod rd east mill L
Gardiner Mercy h Swamptown rd L
Gardiner Oliver C died March 6, 1924
Gardiner Rowland farmer h Indian Cor rd A
Gardiner Ruth tchr b Harrison Gardiner's
Gardiner Samuel J h Post rd A
Gardiner Stephen N (Eva) meat wagon h 154 Ten Rod rd L
Gardiner Walter C (Neva) jeweler (Prov) h Post rd Coalition Cor W
Gardiner Walter H h Post rd 2d south Coalition Cor
Gardiner's Saunderstown Garage Gideon C Gardiner propr Main opp trolley station Saun
Gardner Abbie P h 64 Main W
Gardner Alexander h Phillips

Wm. M. Harris, Jr. Cor. Atwells and Harris Aves. Providence, R. I.

LUMBER AND BUILDING MATERIAL, THE LARGEST AND MOST COMPLETE STOCK IN NEW ENGLAND, DELIVERED ANYWHERE.

TELEPHONE GASPEE 4750

Peoples Savings Bank in Providence
27 MARKET SQUARE
PROVIDENCE, R. I.
Call or Write for Free Booklet,
"HOW TO BANK BY MAIL"
Interest 4% per annum



Gardner Edward C h 50 Main W
Gardner Gertrude spooler h Swamptown rd L
Gardner Harold (Della) truck driver h Post rd B
Gardner John mech h Swamptown rd L
Gardner Rathbone lawyer (Prov) h Main n The Waterway Saun
Garlick Charles H Capt h Main n R R crossing Saun
Garlick Iva h Saunderstown
Garlick Reuben A Capt S S J A Saunders h Main Saun
Garlick Rudolph marine eng h Old Saunderstown rd n track Saun
Gavitt Frank B farmer h South Kingstown rd n Slo
Gavitt Samuel lab h West rd A
Geer Arthur A (Mollie) at dye works h Ten Rod rd W
Geer Hosea (Mary) weaver h Main D
Geer John H died June 11, 1923
Geer Lewis J died Sept 11, 1923
Geer Maurice elect b A A Green's W J
Gellitly George W (Josephine) pastor First Baptist Church W h Champlin W
Gibson John W farmer h Davisville rd R F D D
Gilbert Georgie wid Fred h South rd Slo
Girard Henry N (Alice) lumber and coal dlr 44 Brown h Post rd c Ten Rod rd W
Girouard Alice clk h Greene H
Girouard Daniel (Delvina) oper h Greene H
Girouard Leonard student b Mill H
Girouard Louis over h Mill H
Girouard Louis overseer h Mill H
Glenwright Robert (Louise) mill emp h Main D
Godfrey Harris W lab h Indian Cor rd A
Golden Julia h Post rd A
Golden Thomas (Jane) twister h Greene H
Gould Alphonso Capt h off The Waterway s of Main Saun
Gould Edna I weaver b Benj R Gardner's 196 Ten Rod rd L
Gould Mary Mrs wid George A h W Main Saun
Gould Rouse P died March 16. 1923
Gould S Anna clk Saunders House h Willett rd S
Gouley Christine wid David C died Jan 20, 1923
Granderson George (Ellen) lab h Post rd A
Gray Robert farmer b South rd Slo
Gray Robert A supt Rodman Mfg Co h Post rd A
Great Atlantic & Pacific Tea Co (The) 83 W Main W
Green Frank farmer b Hamilton ave H

DUNHAM'S (R.I.) DIRECTORIES
14 Columbus Ave., Salem, Mass.

*The Merchants National Bank of Providence*
ESTABLISHED 1818
CAPITAL $1,000,000 SURPLUS EARNINGS $1,500,000
20 WESTMINSTER STREET



Green Henry farmer b Hamilton ave H
Green William H (Marion H) spinner h Ten Rod rd L
Greene Albert A h Post rd R F D D
Greene Alice D h Hamilton ave n town hall
Greene Augustus A mnfr jeweler (Prov) h Quidnessett rd R F D E G
Greene Charles A jr (Dorothy) towerman h Ten Rod rd byd W J E
Greene Charles R (Ada) eng h 32 Main W
Greene Clara hkpr at John Greene's
Greene Edward A (Gertrude) mill emp n Hamilton Mill H
Greene Evelyn A h Saunderstown
Greene Fannie M h W Main W
Greene Frank A (Josephine) overseer h R R ave
Greene Harold H weaver h Railroad ave D
Greene Helen H h Hamilton ave H
Greene Herbert W (Hazel) mill hand h Ten Rod rd L
Greene James H (Sadie) farmer h Post rd A
Greene John dyer h Greene H
Greene Joseph W (treas Hamilton Web Co East Hope) h Hamilton ave n Town Hall W
Greene Joseph W student h Hamilton ave n Town Hall
Greene Mary L postmaster Davisville h over P O
Greene Robert h Sand Hill Post rd R F D E G
Greene Samuel A (Mary) mill emp h Ten Rod rd L
Greene Sara C b Joseph W Greene's
Greene Thomas A farmer and milk dlr h Hamilton ave H
Greene Walter R rhododendron dlr off Main n P O Saun h do
Greer William G (Belle) bicycle repr also auto livery West rd h do A
Greene William H (Marion) spinner h Ten Rod rd L
Greer Robert lab h West rd A
Greer William G (Belle) blcycle repr also auto livery West rd h do A
Gregg J C (Pawtucket) s r Saunderstown
Griffith Harry B student h Davisville rd D
Griffith Violet nurse h Davisville rd D
Griffith Walter O s r "The Clearing" Barber's Heights Saun
Griffith Walter S (Bessie) tel oper h Davisville rd D
Grigg George N (Maria) h Davisville rd D
Guild Hall Hamilton ave W n r the bridge
Gwynn Henry h Hamilton ave H
Gwynn Thomas lab h Camp ave n track R F D E G

HAGGARTY FRED mill emp b M Haggarty's B
Haggarty James F (Freida) weaver h Belleville n Mill A

LOANS THE MORRIS PLAN INVESTMENTS
Providence Pawtucket Woonsocket Arctic Newport

Hornblower & Weeks
Established 1888
BENJAMIN L. COOK, Manager
110 Grosvenor Bldg. Gaspee 9600
Investment Securities
New York Boston Chicago Detroit Portland Cleveland



Haggarty Martin (Maria) weaver h Belleville r mill A
Hahn J Jerome Judge (Prov) s r Tower Hill rd Saun
Hainsworth John W plumber Avis blk Main opp P O h r W Main W
Hall George C farmer h Davisville rd D
Hall George H (Ida) (Hall Piano Co) h Swamptown rd L
Hall Hannah M wid Albert F h Swamptown rd L
Hall Piano Co (George H Hall) Pianos and musical instruments Swamptown rd L
Hambley William P hairdresser 10 Bridge also tax col h 37 Main W
Hamilton Ann wid Arthur h Pendler's Cor Slo
Hamilton Carlos B farmer h Pendler's Cor Slo
Hamilton Garage The N Magnant mgr Hamilton ave W
Hamilton General Store Thomas J Conroy propr Hamilton ave H
Hamilton Inn Geo W Holgate propr Hamilton ave H
Hamilton Sally A died Dec 7, 1924
Hamilton Web Co (Joseph Warren Greene) mnfr webbings tapes etc south of power station H
Hammond Cranston carp h Saunderstown rd Saun
Hammond Donald messenger b F Hammond's W J
Hammond Frank (Margaret) baggage master W J h Ten Rod rd W J
Hammond John farm hand b Cranston Hammond's
Hammond Sophie B h 62 Main W
Hammond William E (Bessie A) weaver h Beach W
Handell Eugene E farmer h Saunderstown rd Saun
Handy Amos auto mech b Ten Rod rd W W
Hanson Edward (Winifred) lab h Fowler W
Harbor View House Beach W
Harding Martin F (Elizabeth) overseer h Ten Rod rd L
Hargraves George 1st mate h Tower Hill rd Saun
Harrington Gilbert E (Jessie) weaver h Mill H
Harrington Janet mill emp b Mill H
Harrington Mildred mill emp Mill H
Harrington Olaf student b Mill H
Harris John E jr farm hand b John H Harris'
Harris John H farmer h Quidnessett Neck rd N K 3½ miles southeast E G
Harris Theodore farm hand b John H Harris'
Hart Charles H (Annie) farmer h Davisville rd D
Hart Joseph A (Emeline) farmer h Post rd 2½ miles south Davisville
Hart Maurice mach h Post rd D
Hartley Thomas (Lucy) sales h Post rd B
Harvey Herbert E (Ella) painter Ten Rod rd n King ave L h do

19 TELEPHONE LINES GASPEE 4930
Providence Public Market
THE ORIGINATORS OF MODERN MARKETING

$3000. BY SAVING $15. A MONTH Call and see how it is done

OLD COLONY CO-OPERATIVE BANK

602 Industrial Trust Bldg., PROVIDENCE, R. I.



Harvey Rufus C farmer h off Camp ave W
Harvey Walter (Ethel) teamster h Main W
Harvey William h off Camp ave W
Haslan Chester farm hand h Ten Rod rd byd Frenchtown rd R F D D
Hathaway Joseph E carp h n depot Slo
Hathaway Louis A farm hand h Indian Cor rd Slo
Hathaway Stephen W groc Slocum P O h over do
Haven Francis E real est (Prov) h off South ave Cedar Point W
Hawley Henry S (Chicago) s r Barber's Heights Saun
Hayward Edwyna mill emp b Steamboat ave W
Hayward Elizabeth hkpr h Ten Rod rd L
Hayward Emma L D wid Walter h Post rd n Main W
Hayward Mabel E musician h Beach and Steamboat ave W
Haywood Emma wid Walter h Post rd W
Haywood Elsie b George A Lewis' Washington W
Haywood Richard student b Post rd W W
Haywood Wyndham student b Post rd W W
Hazard Albertus W (Carrie) sales h Belleville lane n Mill A
Hazard Andrew G clk h West rd A
Hazard Blanche died July 3, 1922
Hazard Emma C wid Andrew W h West rd A
Hazard Fred fisherman h Post rd W
Hazard Irving mech eng b Wilbur Hazard's
Hazard Isaac (Lucinda) lab h Post rd R F D D
Hazard James longshoreman h Post rd W
Hazard Jane died Dec 9, 1922
Hazard Nancy E h Post rd W
Hazard Rowland G loomfixer h Belleville lane B
Hazard Rosina W h Saunderstown
Hazard Wilbur farmer and milk dlr h Main 1 mile north Saun S
Hazard William rem to Providence
Hazard's Hall motion pictures Ten Rod rd W J
Hazel Thomas (Rachel) overseer h Davisville rd R F D D
Hazeldeane Farm butter and cream Post rd 3 miles south Allenton Saunderstown
Hazzard Caroline student h Belleville lane B
Hazzard Phillip mill emp h Belleville lane B
Healy Frederick C (Lillian) crossing tender W J h Post rd A
Hearn John P (Leona M) mach h Stoney lane R F D D
Hendrick Frank M (Helen) farmer h Ten Rod rd W J
Hendrick Helen Mrs sub tchr h Ten Rod rd L
Hendrick James (Carrie) carp h Hendrick's ave L

DUNHAM'S (R.I.) DIRECTORIES
14 Columbus Ave., Salem, Mass.

**Frank D. McKendall**
(Successor to Providence Lumber Co.)
761 Elmwood Ave. & 591 Charles St.
FLOORING OF ALL KINDS
PROVIDENCE, R. I.



Hendrick Nathaniel G (Helen) real estate t Ten Rod rd W J L
Heneault Priscilla h Ten Rod rd L
Hennessy James P (Mary) propr Auto Rest Inn Post rd 1 mile north of Wickford h do
Henry Elnora died Oct 5, 1924
Henry Ida L wid Charles G h Ten Rod rd W
Henry William D h Slocum
Henry William J (May Etta) chief elect and steam eng power house S V R R H h Hamilton ave H
Hersey Walter H died Sept 3, 1924
Hewitt William H farmer h off Stoney lane W
Higgins William (Blanche) mech h Belleville lane B
Hill Albert J died Oct 29, 1923
Hill Clarence E (Dolly) mill emp h Ten Rod rd L
Hill Ethel May mail carrier E G R F D No 1 h Quidnessett Neck rd E G
Hill J Stacy (Cincinnati Ohio) s r ft Main Saun
Hill Sarah A b Frank W Weaver's W
Hilliard David F died Nov 5, 1924
Himes Alvin J weaver h Belleville lane Belleville A
Himes Frank Mrs h Fowler W
Himes Thomas E (Mary E) spinner h Railroad ave L
Hodgdon George H W eng h 7th on Church W
Holdsworth Josephine wid Thomas h Steamboat ave W
Holgate George W (Florence I) painter also propr Hamilton Inn Hamilton ave H
Holland Eber H (Flora) mill emp h Greene H
Holland Charles ret h West rd A
Hollaway Frank L b Miss M E Lewis' Washington c Gold W
Holliday House n S V R R Barbers' Heights Saun
Hollingsworth Esther D b Willett rd Saun
Hollingsworth Nancy P b Willett rd Saun
Hollingsworth Samuel M Mrs (Phil Pa) s r Willett rd Saun
Hollis Waity died Sept 24, 1924
Holloway Mary A died Sept 11, 1924
Holsworth Thomas died Sept 20, 1924
Hopkins George L farmer h Davisville rd D
Hopkins Grace clk h Davisville rd D
Horne McLean s r Saun
Horsfall Fred W (Mattie) overseer h 169 W Main W
Horton Cedric P student b 157 West Main W
Horton Edith hkpr h Steamboat ave W

USE MERRIMAC HOUSE PAINT
WE SELL EVERYTHING IN PAINTS
WESTCOTT, SLADE & BALCOM CO.
95 EMPIRE STREET :: :: PROVIDENCE, R. I.

JAMES C. GOFF CO.
31 to 49 Point Street
Providence, R. I.
Fire Brick



Horton Marjorie b Updike W
Horton May B Mrs h Updike W
Hoxie Clarence L farmer h Quidnessett Neck rd E G
Hoxie Rowse F Mrs h Fowler W
Hoxie Thomas J farmer h South rd Slo
Hoyle William H (Alice M) boat bldr h Reynolds W
Huling Almond C (Nellie) fireman h 100 Ten Rod rd L
Huling Almond C G died March 23, 1924
Huling Edwin W (Mary) baggage master h Ten Rod rd W
Huling Florence b E M Huling's W
Huling Hiram W (Lillian G) mill emp h Ten Rod rd W J
Huling Ira h Main D
Huling Leon trucker h Ten Rod rd n Coalition cor W
Huling Mary A died Feb 11, 1925
Huling Ray G died Dec 24, 1922
Huling Ruby b Ten Rod rd n Coalition cor W
Huling Sarah died Oct 30, 1923
Huling Sarah E dom 7 Bay W
Huling William (Maud) farmer h Allenton rd H
Hull Frank D (Eunice) fisherman h Post rd A
Hull Violet E D sewer h Post rd B
Hummocks The shore dinners Henry Shawcross propr off Hamilton ave H
Hunt Alexander lab h Waldron ave H
Hunt David M (Mary A) painter and paperhanger also paints and supplies Brown n bridge h 2d south electric car crossing
Hunt Mary A died July 18, 1923
Hunt Thaddeus W (Laura C) (mgr Industrial Trust Co Wickford) branch 105 Main W h 200 W Main do
Hussey Elmer supt of schools N K b 7 Bay W

**INDUSTRIAL TRUST CO Wickford Branch (Thaddeus W Hunt mgr) 105 Main W (See page 20)**
Inland Fisheries Experiment Station (Ernest W Barnes supt) ft of Pleasant W
Isham Norman M architect (Prov) h Hamilton ave W

JACOBSON ISRAEL fruit and produce Brown W h Main E G
James Doris L clk b West Main W
James Earl C F carp b West Main W
James Edwin C (Edna) carp h West Main W
Jecoy Alfred J weaver b Benj W Jecoy's

STEEL MESH
REINFORCING
FOR CEMENT WORK
Manchester & Hudson Co.
573 EDDY & 3 LOCKWOOD STS., PROVIDENCE, R. I.

TITLE GUARANTEE COMPANY of RHODE ISLAND
ESTABLISHED 1902 66 SOUTH MAIN ST. PROVIDENCE, R. I. SLATER TRUST BLDG. PAWTUCKET, R. I. ASSETS $500,000
Insurance Against Flaws in Real Estate Titles



Jecoy Benjamin W (Mary) weaver h n 17 Greene H
Jecoy Earle E carp b 17 Greene H
Jecoy George mill emp b 17 Greene H
Jenckes F L (Prov) s r Post rd n N K line Saun
Jenckes Joseph Mrs s r h Hammond Hill
Jencks Frank Mrs h Enfield ave
Jenkins Edmond H (Alma) farmer h Post rd Sand Hill R F D E G
Jenkins John E (Laura) ice cream fruit etc Coalition cor h Post rd W
Jenkins Mildred clk b William F Jenkins'
Jenkins William F (Cecelia) weaver h Ten Rod rd W
Jenks Frank E died June 14, 1924
Jenks Julia A h Saun
Johnson Albert (Julia) lab h Post rd A
Johnson Alice B weaver b Mrs Jennie C Johnson's
Johnson Cassie mill emp h Main D
Johnson Flora nurse b Main D
Johnson Frank (Annie) weaver h Grove ave D
Johnson Frederick S (Susan) dyer h Greene H
Johnson George E clk b Mrs Jennie C Johnson's
Johnson H C caterer Hamilton ave H h do
Johnson Jennie C Mrs h Main D
Johnson John mill emp b Greene H
Johnson John F weaver h Grove ave D
Johnson Joseph mill emp b Greene H
Johnson Lester fisherman h Washington W
Johnson Mary Mrs h Post rd A
Johnson Mertie A h Ten Rod rd L
Johnson Othello lab h Main D
Johnson Ralph M rem to Ashton
Johnson Raymond (Mertie) weaver h Ten Rod rd L
Johnson Richard M (Mary) h Main D
Johnson Sarah E wid William H b Benjamin Potter's Post rd A
Johnson William F weaver b John F Johnson's D
Jones Henry R died July 14, 1923
Jordan Newberry L (Gabriel) weaver h Post rd n Coalition cor W
Jordan William H (Martha) farmer h Indian cor rd Slo
Joselin Beryl A Mrs (Prov) s r Barber's Heights Saun
Joslin Charles (Annie) lab h Post rd B
Joslin Leonard C (Lily) groc h Ten Rod rd W J
Joslin Leonard C clk b Ten Rod rd W J
Joslin Oliver T clk h Post rd A
Joslin Susan A died March 7, 1923

Furniture
Carpets & Rugs
Linoleums
Stoves

Flint - Adaskin Furniture Co.
Largest in the State
243-249 Weybosset St., Providence, R. I.

Draperies
Office Furniture
Refrigerators
Ranges

19 TELEPHONE LINES GASPEE 4930

Providence Public Market

THE ORIGINATORS OF MODERN MARKETING



KANE JOHN KENT s r Barbers' Heights Saun
Katydid Cottage Tea Rooms c Old Post rd and Main W
Keach George A s r Barber's Heights S
Kelley Agnes wid John h Updike W
Kelley George H eng h Shady Lea A
Kelley John spinner h Updike W
Kelley John J weaver b Robert Glenwright's Main D
Kelley Mary E mill emp b Mrs Agnes Kelley's
Kelley Samuel J groc also var Main at P O h off Main Saun also Wakefield
Kelley Sarah E mill emp b Mrs Agnes Kelley's
Kelley Thomas R R emp h Post rd A
Kelly Joseph (Grace) mill emp h Cross rd H
Kendall Helen stenog (Prov) h Washington c Fountain W
Kendall James E (Helen) taxi service Washington c Fountain W h do
Kennedy Alfred died April 15, 1924
Kennedy Alfred (Lucy) lab h n Hamilton Mill H
Kenney Albert E silversmith h Congdon Hill rd Slo
Kent George carp h Davisville rd D
Kenyon Albert C weaver b C C Kenyon's D
Kenyon Alzeda h Ten Rod rd W J
Kenyon Augusta tchr b F I Kenyon's L
Kenyon Caroline wid Joseph h 29 Main W
Kenyon Chauncey C (Susan) mill emp h Railroad ave D
Kenyon Francis P died Aug 14, 1924
Kenyon Frank I (Louise) weaver h Ten Rod rd L
Kenyon Harold T clk b 167 Ten Rod rd L
Kenyon Howard b F I Kenyon's L
Kenyon John T (Susan) farmer h Ten Rod rd W J
Kenyon Mary student b F I Kenyon's L
Kenyon Raymond (Eva) truck driver h Greene H
Kenyon Raymond L helper h Phillips n Post rd W
Kenyon Susie E hkpr at E Lester's h Post rd W
Kenyon William J (Anna) Kenyon's Garage Post rd W
Kenyon's Garage William J Kenyon propr Post rd nr Coalition cor W W
Kettelle Earl C (Agnes) jitney driver h Brown ave L
Kettelle Harold D (Marjorie) carp b C L Weaver's Ten Rod rd n King ave L
Kettelle Lillian wid John O h Ten Rod rd 1-3 mile east L h do
Kieffer Leoni b Phillips' W
King Anna Mrs h King ave L

EVERYTHING FOR BUILDING A HOUSE

Wm. M. Harris, Jr. Cor. Atwells & Harris Aves. Providence, R. I.

TELEPHONE GASPEE 4750

Peoples Savings Bank in Providence
Two Kinds of Interest—Personal and 4%
27 MARKET SQUARE :: PROVIDENCE, R. I.



King Chester E died Aug 22, 1923
King Ida L wid Josiah A h Main Saun
King Joseph rem to Connecticut
Kingsley Harold (Charlotte) distributor h Pleasant W
Kingsley Leonidas (Evelyn) mach h Post rd A
Kingsley Walter B (Lorena) postmaster Allenton also groc Post rd A h do
Kingsley Winfred C groc Ten Rod rd n Coalition Cor h do
Kizeik Lena A Mrs h Ten Rod rd A
Knight Everett lab h Swamptown rd L
Knight Helen T (Phila Pa) summer Tea Room Gilbert Stewart Birthplace Saun
Knight Thomas (Winifred) lab h Greene H
Knipe Charles E mill emp b W E Knipe's
Knipe William E mill emp h West rd A
Knowles Eva L wid Ernest h Belleville lane Belleville A
Knowles George A (Susie) mason h 129 W Main W
Knowles Hannah F died Feb 17, 1923
Klye John A (Jane W) garage and auto supplies Post rd A h n do

LABELLE BLANCHE clk h Dean ave W W
Labelle Eva clk h Dean ave W W
Labelle Joseph clk (Prov) h Dean ave W W
Labelle Louis (Mary) lab h Dean ave W W
Labelle Rose nurse h Dean ave W W
La Clair Peter W (Marion) tinsmith h Ten Rod rd W J
Ladd Arthur B (Maud L) real est (Prov) h Main n Wickford Centre W
Ladd Earle F clk h Brown W
LaDue Almon C (Corinne) poultry h Post rd Newcombs E G
LaFarge Christopher G s r The Waterway Saun
Lafayette Post Office (B H Davis postmaster) Ten Rod rd opp mill L
LaFountain William (Lucy A) garage h Post rd Belleville A
Lafraniere Charles (Edna) carder h Ten Rod rd L
Lafremere Leon G (Pearle M) rem to New London Conn
Lafrennierre Arthur lab b Ten Rod rd W W
Lafrennierre Delia h Ten Rod rd W W
Lefreniere Delia E weaver b J Lafreniere's
Lafreniere Edgar tchr h Post rd A
Lafreniere Edna M tchr h Post rd A
Lafreniere Emma tchr b Mrs R Lafreniere's
Lafreniere Hector (May) clk b Rosalie Lafreniere's

DUNHAM'S (R.I.) DIRECTORIES
14 Columbus Ave., Salem, Mass.

**The Merchants National Bank of Providence**
ESTABLISHED 1818
CAPITAL $1,000,000 SURPLUS EARNINGS $1,500,000
20 WESTMINSTER STREET



Lafreniere Henry mgr (Prov) h Post rd A
Lafreniere Joseph A lab h r 161 Ten Rod rd L
Lafreniere Malvina A died March 3, 1924
Lafreniere Nelson H (Emma) hairdresser also variety store Post rd A h do
Lafreniere Oscar L (Ethel) clk b Mrs Rosalie Lafreniere's
Lafreniere Rosalie Mrs gen store Post rd n West rd A h do
Lafreniere William (Nora) loomfixer h Ten Rod rd L
Laird Earl (Geraldine) clk (Prov) h Champlin W
Lake Isaac M (Eliza) fish Reynolds wharf ft of Main h 22 Pleasant W
Lancaster James (Mabel) mill emp h Post rd B
La Perche (Marie) carp h Hamilton ave W
Larkin Mabel wid George h Shady Lea rd A
Larkin Samuel H mill emp b Mrs Mabel Larkin's
Larned George H Mrs h Hamilton ave H
Larned Josephine M Mrs tchr h Boston Neck rd H
Lasell Henry longshoreman h Main W
Lawton Benjamin A h King ave L
Lawton Charles E (Lillian) h Post rd A
Lawton Fred B mgr h Hamilton ave c Reynolds W
Lawton Mary h Stoney lane D
Lawton Stephen D painter h Ten Rod rd L
Lawton Theodore E farmer h Beach c Steamboat ave W
Lee Harold P (Marion) overseer h Brown
Leeds Emeline Mrs b Joseph Lord's Greene H
Leeming Thomas A h Silver Spring A
Leonard Julia h Hamilton ave H
Leonard Stella F h 46 Brown W
Lester Eugene B (Gertrude) asst mgr (Pawt) h Post rd W
Letondress Fred A loco-fireman h 31 Main W
Lever John H weaver h Camp ave E G
Lewis Bros (F A; G A; J O; T W and W H Lewis) fish dlrs 7 Bay W
Lewis Charles D (Myra) mill emp h Ten Rod rd L
Lewis Dorothy W Mrs h Main
Lewis Earl R clk h Main W
Lewis Frederick A (Lewis Bros) h 10 Bay W
Lewis George A (Lewis Bros) h Washington n Wall W
Lewis Harry A architect b George A Lewis'
Lewis Hattie Z nurse b Post rd n R R track W
Lewis James (Jennie) mill emp h Ten Rod rd L
Lewis John O (Lewis Bros) h 7 Bay W
Lewis Maria L died Dec 16, 1922

LOANS THE MORRIS PLAN INVESTMENTS
Providence Pawtucket Woonsocket Arctic Newport

Hornblower & Weeks
Established 1888
BENJAMIN L. COOK, Manager
110 Grosvenor Bldg. Gaspee 9600
New York Boston Chicago Detroit Portland Cleveland

Our statistical, Mines and Engineering Departments are at your service. Quotations furnished on request.



Lewis Mary E h Washington c Gold W
Lewis Ruth H b J E Jenkins' Post rd W
Lewis Susan W h Washington W
Lewis Thomas W (Lewis Bros) h 165 W Main W
Lewis Willard P florist b 171 Main W
Lewis William H (Lewis Bros) h Bay W
Lewis William S (Mary) cond h 127 W Main W
Lillibridge Bessie M Miss h Hamilton
Lillibridge Simon (Sarah) carp h n Hamilton Mill H
Lincoln George A fisherman h Franklin n Brown W
Lindeman Albert H farmer h South rd Slo
Lippitt Gorton T h Hamilton
Livsey Theodore T plumber h Champlin W
Lockwood Benoni b Mrs Mary I Lockwood's
Lockwood Mary Isabel Mrs (N Y City) s r The Waterway Saun
Logan Edgar G (Annie A) real est n Main Saun h do
Loignan Charles A (Clara) ice man h Oak Hill rd B
London Mary b 16 Pleasant W
London Max (Eva) variety store 84 Main W h 16 Pleasant do
Lord Arthur h Post rd A
Lord Edwin tailor 93 Main h 74 Main W
Lord Joseph H died March 28, 1924
Love Frank eng h Steamboat ave W
Lovely Ann wid Joseph h Mill H
Lovely Ella M died Jan 27, 1924
Lovely Joseph died April 15, 1923
Lovely William J (Cora) mill emp h Hamilton rd A
Lowell Ella b Pleasant W
Luth Geo F h Main W

MacDONALD ALEXANDER F (Catherine) phys 41 Brown h do W
MacDonald Alice I teacher of music b A F MacDonald's
MacDonald Herbert (Edith) purchasing agt h 3 Pleasant W
MacLeod Angus D jr (Maida) chauf h Swamptown rd L
McDonald Alexander (Jessie) carp h 19 Main
Macomber Isaac A died June 12, 1923
Macomber Philip H (Grace) fisherman h Main W
Macomber William fish Brown W h Coalition Corner do
McCombs James (Hattie) painter and paper hanger Ten Rod rd c King ave L h do
McCormick John oysterman h 44 Pleasant
McElhaney Fred (Minnie) eng h West rd A

19 TELEPHONE LINES GASPEE 4930
PROVIDENCE PUBLIC MARKET
THE ORIGINATORS OF MODERN MARKETING

$3000. BY SAVING $15. A MONTH Call and see how it is done

OLD COLONY CO-OPERATIVE BANK

602 Industrial Trust Bldg., PROVIDENCE, R. I.



McElhaney John mill emp h West rd A
McElhaney Waldo S died June 14, 1923
McElroy Annie Mrs hkpr at Dr P J Manning's Brown W
McFarlane John F h Post rd Sand Hill R F D E G
McGlone Catherine Mrs h West Main W
McGlone Jane b Mrs Catherine McGlone's W
McGlone J Gordon carp b Mrs Catherine McGlone's W
McKinney Charles B h Post rd at N K town line S
McNeil Archie truck driver b Hamilton ave H
McNeil Archie L letter carrier h Greene H
McNeil George farmer h Hamilton ave H
McNeil Fanny h Hamilton ave H
McNiff Gertrude stenog (Prov) b Dean ave W W
McNiff Jennie A stenog b John McNiff's W
McNiff John (Mary) weaver h Dean ave W
McNiff John F lab h Ten Rod rd L
McWilliams Harold R mill emp h Champlin W
Madison Albert H Mrs h Post rd n R R sta W
Madison Edwin E clk b Post rd W
Madison Emily A wid Thomas E h Potowomut rd E G
Madison Francis S farmer b George W Madison's
Madison George E (Sarah) farmer h Main D
Madison George W farmer h north Quidnessett rd E G
Madison Harold W (Myrtle) cond h 85 Main W
Madison James S (Eva) carp h Davisville rd R F D D
Madison Thomas lab b Emily A Madison's
Maglone John died Jan 20, 1925
Maglone Marcus died May 30, 1923
Magnant Napoleon (Mary) mgr Hamilton Garage H h Hamilton ave H
Maher Mary h Post rd A
Mahoney Daniel W (Ada) dockmaster N E Steamboat Co h Sweet B A
Major Basil K (Helen C) asst mgr Industrial Trust W h Pleasant W
Major Bessie Mrs h Mill H
Malley John weaver b Post rd A
Malley Mary mill emp b Post rd A
Manchester George F died July 19, 1923
Mann Adelaide M tchr N Quidnessett Dist sch h Quidnessett rd E G
Manning Patrick J phys Brown W h do

DUNHAM'S (R.I.) DIRECTORIES

14 Columbus Ave., Salem, Mass.

**Frank D. McKendall**
(Successor to Providence Lumber Co.)
761 Elmwood Ave. & 591 Charles St.
Asphalt Shingles and Roofing
PROVIDENCE, R. I.



Maples Reuben S (Mabel) auto mech h 142 West Main W
Marble David J (Ada F) auto service h Champlin W
Marlor Earl W (Violet) auto repr h Main W
Marlor John S (Sarah E) propr Marlor's Garage W Main W h West Main do
Marlor Mary wid John h Post rd B A
**MARLOR'S GARAGE John S Marlor propr garage and auto supplies W Main W** **(See page 389)**
Martell George J farm emp h North rd Sol
Martin Albert (Lena) mill emp h Railroad ave L
Martin Eva mill emp b Albert Martin's
Mason Charles Mrs (N Attleboro) s r Barber's Heights Saun
Mason Harry sales b Post rd A
Mason Howard R (Beatrice) mgr h Champlin W
Mason J Frank (N Attleboro Mass) s r Barber's Heights Saun
Mason M Alice student b 23 Pleasant W
Mason Rollen E Capt (Mary A)(vice-pres and treas Beacon Oyster Co) h 23 Pleasant W
Mason Sarah wid Theodore h Ten Rod rd L
Mason Seth C carp h Post rd n Camp ave R F D D
Mathewson Ella wid Charles h Champlin W
Mathewson Julia A died Nov 2, 1924
Mathewson Nicholas lab b Champlin W
Matterson Byron D farmer h Annaquatucket rd H
Matterson Rouse R carp h Old rd h Main S
Matterson William A farm hand b Old Saunderstown rd Saun
Matteson Alexander mech b G E Denicourt's B
Matteson Alice F weaver b Mrs Annie E Matteson's
Matteson Annie E Mrs h Cross rd H
Matteson Byron D died Aug 15, 1922
Matteson Calvin L (Bessie) trainer h Ten Rod rd W J
Matteson Charles J (Mary) clk h Main D
Matteson Fannie V mill emp b West rd A
Matteson Frank S farmer h Stoney lane R F D D
Matteson Frederick (Jennie) clk h Post rd A
Matteson Frederick L (Viola) loomfixer h Main D
Matteson George A overseer h West rd A
Matteson George A phys (Prov) s r Post rd n Douglas Cor S
Matteson George A H (Elizabeth) carp h Ten Rod rd W J
Matteson Hannah H wid James h Ten Rod rd W J L
Matteson Henry died May 3, 1924
Matteson James (Catherine) drug clk (Prov) h Ten Rod rd L

USE MERRIMAC HOUSE PAINT
WE SELL EVERYTHING IN PAINTS
WESTCOTT, SLADE & BALCOM CO.
95 EMPIRE STREET :: :: PROVIDENCE, R. I.

**JAMES C. GOFF CO.**
31 to 49 Point Street
Providence, R. I.

**Face Brick**



Matteson James A h Post rd south of Pender's cor S
Matteson John C (Mary) clk h Main D
Matteson John J (Ella) emp N E L Co h Annaquatucket rd H
Matteson Louise weaver b Mrs Annie E Matteson's
Matteson M Annie h Ten Rod rd W J
Matteson Walter E grocer Railroad ave D h Main do
Mayflower Store (William A Moffiitt mgr) grocers Brown W
Menzes John farmer h Boston Neck rd H
Merithew Amanda F h W Main n Bridge W
Merithew Annie E librarian North Kingston Free Library b 109 W Main W
Merithew Elizabeth A clk (Industrial Trust Co) b 109 Main W
Merithew Elizabeth S wid George C h W Main W
Metcalf Harold died Mar 3, 1923
Metcalf Mary L h Hamilton ave c Beach W
Milard Bessie b Main W
Miller Louis fisherman h Barber's Heights Saun
Miller Mary E wid George W b Mrs Hannah M Hall's Swamptown rd L
Mitchell C B h Hamilton ave
Mitchell Irving B (Mary H) farmer h n Belleville Mill Belleville A
Mitchell John A oper b Irving Mitchell's
Mitchell Stephen B died Oct 28, 1924
Moffitt Christopher b 133 West Main W
Moffitt Gladys tel oper h 78 Main W
Moffitt William A rem to Providence
Moffitt William A (Sarah) mgr Mayflower Store W h 78 Main do
Money Caroline P b Thomas Hoxie's South rd S
Moodie John W (Helen) sales h Ten Rod rd L
Moon Agnes V student b Curtis Moon's A
Moon Curtis J (Rosanna) loomfixer h Post rd A
Moon Edwin J rem to New London Conn
Moon George (Anna) teamster h Post rd A
Moon Henry W helper h Mill H
Moon Johanna died Apr 21, 1924
Moon Leon F weaver b Curtis Moon's A
Moone Frank (Mary) mill emp h Ten Rod rd W J
Moone Walter (Annie) mill emp h Oak Hill rd B
Moone William B (Myrtle L) lab h Post rd Sand Hill R F D E G
Moore Jennie Mrs h Ten Rod rd L
Moore William H (Phoebe) mill emp h over Davis Slocum's store L
Morey Stephen elect h Post rd n Davisville rd E G

*Fire Brick*
*Fire Tile*

**Manchester & Hudson Co.**
573 EDDY & 3 LOCKWOOD STS.
PROVIDENCE, R. I.

TITLE GUARANTEE COMPANY of RHODE ISLAND
ESTABLISHED 1902 66 SOUTH MAIN ST. PROVIDENCE, R. I. SLATER TRUST BLDG. PAWTUCKET, R. I. ASSETS $500,000
Insurance Against Flaws in Real Estate Titles



Mosher Henry I died Mar 7, 1924
Mott William (Olivene) crossing tender h Davisville rd D
Mulligan Catherine died Oct 26, 1922
Munford Charlotte dressmkr h W Main W
Munson Alfred (Hattie) grocer E G h Post rd R F D E G
Myers Ralph mill emp b Mrs E M Curtis' B

NARRAGANSETT ENGINEERING WORKS (William H Tefft) engineers and machinists Railroad ave opp station D
Nelligan Michael (B Angenette) boss weaver h Ten Rod rd east mill L
Nelson Joseph (Nelson & Essex) h Quidnessett Neck rd E G
Nelson & Essex (Joseph Nelson William R Essex) ice dlrs Quidnessett Neck rd E G
Nettleton Frank H (Phenie) const eng h Ten Rod rd W J
Newbury Alfred mill emp b Ten Rod rd L
Newbury Alice student b Arthur Newbury's L
Newbury Arthur (Grace) surveyor h Ten Rod rd L
Newbury Clara wid h Ten Rod rd L
Newbury Robert died Nov 6, 1923
Newbury Robert Mrs h Brown W
Newcombe Henry S s r Saun
Newman Louis C ins agt (Prov) h Post rd 1¼ miles from town line S
Newport and Jamestown Ferry Co ft Main Saun
Ney John died Dec 22, 1924
Nichols Elvira wid Philogene M h Post rd A
Nichols Francis D painter h Pleasant Valley D
Nichols John T (Carol) painter h Davisville rd n school D
Nichols John T jr student b John T Nichols' D
Nichols Lelia B wid William B h Main n P O Saun
North Kingstown Fire Station W Main n Sea View R R sta W
North Kingstown Free Library (Annie E Merithew librarian) 20 Brown W
North Kingstown Town Hall (John P B Pierce town clerk) Hamilton ave n R R Station W
Northup Arthur E (Ella) longshoreman h Fowler W
Northup Benjamin Capt (Sarah) oysterman h ft of Pleasant
Northup Charles lab h West rd A
Northup Charles H (Margaret) longshoreman h Main D
Northup Clarence H (Eva A) foreman h Reynolds W
Northup Clarence S longshoreman h Washington c Wall W
Northup Frank farmer h n Newcomb Crossing R F D E G
Northup Frank oper h Camp ave E G

Furniture
Carpets & Rugs
Linoleums
Stoves

Flint - Adaskin Furniture Co.
Largest in the State
243-249 Weybosset St., Providence, R. I.

Draperies
Office Furniture
Refrigerators
Ranges

19 TELEPHONE LINES GASPEE 4930

Providence Public Market

THE ORIGINATORS OF MODERN MARKETING



Northup Franklin B mason h Post rd D
Northup George W (Bertha) lab h Main D
Northup Harold seaman b 44 Main W
Northup Jane wid Orrin h Davisville rd R F D D
Northup John C blacksmith West rd h do A
Northup John W fireman h Main W
Northup John W h West rd A
Northup Leroy L longshoreman b 44 Main W
Northup Loring R gardener h Reynolds W
Northup Nancy A h Washington c Wall W
Northup Philo farmer h off Camp ave n Camp Grounds R F D E G
Northup Ralph W elect h off South ave W
Northup Theodore M longshoreman h 44 Main W
Northup William C blacksmith b John C Northup's
Noss Alvin J h Slocum
Noyes Edwin A editor printer and publisher Wickford Standard Main W h 5 Prospect E G
Nugent Anna S h Saun
Nugent John farmer h Post rd south Pender's cor Saun
Nutting Harold student b Ten Rod rd L
Nutting William E (Nellie) mill emp h Ten Rod rd L

OATLEY FREDERICK H mill hand b W H Oatley's
Oatley George N (Cora D) carp and builder h Steamboat ave W h do
Oatley William H (Clara) lab h Annaquatucket rd H
O'Brien Martin student b Updike W
O'Brien Matthew E farm emp h Quidnessett Neck rd E G
O'Brien Patrick J (Mary) mill emp h Updike W
O'Hara James D (Anna M) clk h 6 Church W
Old Narragansett Church (The) Church W built 1707
Old Narragansett Church Yard Shermantown rd West Pender's cor Saun
Ollson Albert J h Davisville rd D
Olney George H Mrs h 35 Pleasant W
Oppenheimer George h Grove ave D
Orcutt Beatrice N mill hand b H W Orcutt's
Orcutt Harley W agt Grand Union Tea Co h Post rd 2 miles south Allenton Saun
Ormsby Charles keeper Plum Beach Light h do Saun
Osborne Arthur E farmer h Quidnessett Neck rd R F D E G

BRICK, LATHS, CEMENT, LIME and HAIR

Wm. M. Harris, Jr. Cor. Atwells and Harris Aves. Providence, R. I.

Telephone Gaspee 4750

Peoples Savings Bank in Providence
27 MARKET SQUARE
PROVIDENCE, R. I.
Open Every Wednesday Evening 5 to 8.30 o'clock for Deposits Only
Interest 4% per annum



PALMER NATHAN E died Feb 19, 1925
Palmer Rowland B farmer h Slocum
Parker Arthur (Charlotte) chauf b 29 Main W
Parker Clarence A (Mary)(Wickford House) 55 Main h do W
Parker Earl W mill emp b Ten Rod rd W J
Parker Etta L h Ten Rod rd W J
Parkinson Annie M wid George h Post rd Saun
Parkis Harry G (Eliza) clk h Ten Rod rd L
Parkis Maria L wid Silas L died May 8, 1923
Patterson Irving W (Lucy) civil eng h Cross rd H
Patterson William died Apr 15, 1923
Peck Walter (Isabelle) mill emp h Davisville rd D
Peckham Emma M mill hand b Greene H
Peckham Frank A (Sarah) dry goods Avis blk Main h 135 W Main W
Peckham Gertrude B millinery 6 Bridge W b F A Peckham's
Peckham Louis G (Helen) farmer h Post rd A
Peckham Marion P clk b F A Peckham's
Peckham Susan h Greene H
Peckham William b Frank Northup's n Newcomb Crossing
Peirce Charles C foreman lineman h off Post rd 2 miles south Allenton Saun
Peirce Edward M farmer h Post rd 1 mile south A
Peirce Herbert lab b Hamilton ave H
Peirce John P B (Dora) town clk North Kingstown clk 2nd district court h Hamilton ave W
Peirce Langworthy H jr h Saun
Peirce Leon farmer h Hamilton ave H
Peirce Phebe wid Langworthy H h Post rd Saun
Peirce Raymond farmer h Ten Rod rd W
Peirce Raymond W (Lasca) surveyor h Pleasant W
Peirce Thomas C h 157 West Main W
Peirce Thomas W town sergeant h 147 W Main W
Peirce Walter R farmer h Hammond rd Saun
Peoples Supply Co George W Sherman mgr grain groceries and general stores Ten Rod rd west tracks W J L
Perkins H Alfred poultry h Davisville rd D
Perry Clara b Mrs Mary J Perry's
Perry Mary J wid Morton h Main L
Pettee George H "Mount Farm" h off Quidnessett rd E G
Pharnes Charles A h Greene H
Pharnes Margaret A weaver b Greene H
Phillips Adelaide h Ten Rod rd W J

DUNHAM'S (R.I.) DIRECTORIES
14 Columbus Ave., Salem, Mass.

**The Merchants National Bank of Providence**
ESTABLISHED 1818
CAPITAL $1,000,000 SURPLUS EARNINGS $1,500,000
20 WESTMINSTER STREET



Phillips Elbert E (Carrie) mill emp h r Main D
Phillips Elias W (Carrie) section hand h Swamptown rd L
Phillips Fred S (Ruth) clk (Davis & Slocum) b Mrs Ida I Phillips'
Phillips George T (Emma) gardener Rodman's h Swamptown rd c Ten Rod rd L
Phillips Ida cook h Swamptown rd L
Phillips Ida I wid David M h Swamptown rd L
Phillips John W died July 16, 1924
Phillips Rueben W (Lucy A) lab h Ten Rod rd W W
Phillips Walter A foreman h off Potowomut rd E G
Phillips William carp h Post rd B
Phillips William G h Post rd A
Pierce Angelo (Mary) mill emp h Dean ave W W
Pierce Brayman (Abbie) farmer h Ten Rod rd W W
Pierce Cora mill emp b George Pierce's L
Pierce Daniel farmer h Hamilton rd R F D Saun
Pierce Edward M farmer h Post rd A
Pierce Florence W Mrs h Post rd W
Pierce Frank E motorman b Edward M Pierce's
Pierce Fred R (Violet) carp h Post rd A
Pierce George (Bessie) weaver h Ten Rod rd L
Pierce Gladys A hkpr b Edward M Pierce's
Pierce Minnie T died Feb 16, 1925
Pierce Nancy mill emp h Ten Rod rd L
Pike John S (Ada B) h Post rd R F D
Pike Waldo A h Post rd A
Piper Herbert John Rev rector St Paul's Church h Main W
Pitts Herman C s r Hammond Hill
Place Earle H weaver h King ave L
Place Elizabeth mill emp h King ave L
Place Myra h King ave L
Plante Fred J designer b Mrs E M Curtis' B
Pontiac Mills woolen mfrs Slocum
Post Charles B Captain h Cedar Pt W
Post Theodora stenog b Cedar Pt W
Potter Albert carp h Main W
Potter Americus V (Hulda A) watchman h Ten Rod rd L
Potter Benjamin foreman Clarke Potter h Post rd n Belleville sta A
Potter Charles (Amy) mill emp h Main D
Potter Clarke (Lottie) house furn 40 Brown W h 18 Phillips do
Potter Earl (Mary) weaver h Swamptown rd L
Potter John H (Victoria) mill emp h Post rd A

LOANS THE MORRIS PLAN INVESTMENTS
Providence Pawtucket Woonsocket Arctic Newport

Hornblower & Weeks
Established 1888
BENJAMIN L. COOK, Manager
110 Grosvenor Bldg. Gaspee 9600
Local Securities
New York Boston Chicago Detroit Portland Cleveland



Potter Lydia H h Champlin c Franklin W
Potter Mary E wid Benjamin h Post rd A
Potter Orlando F (Myra) mill hand h Ten Rod rd L
Potter Ralph mech h Ten Rod rd L
Potter Richard R (Dora) mill emp h 101 Ten Rod rd east mill L
Potter Sadie Mrs (Wickford lunch) h Main W
Potter William A carp h Champlin c Franklin W
Power Celia T stenog (Prov) h Post rd A
Powers Melville S lab h Phillips W
Pratt Edward teacher h Pleasant
Pratt William C (Gertrude) loco-fireman h Main W
Prentice George L h Main n Church W
Providence Telephone Co Phillips n Brown W

QUIDNESSETT GRANGE (Patrons of Husbandry) h Post rd R F D E G

RALPH NELLIE h Brown W
Randall Alice I b W E Randall's
Randall Walter E real est and variety Post rd n Camp ave R F D D h Post rd 2½ miles out E G
Ranger Adaline F h South rd Slo
Ranger Charles T died May 18, 1924
Rathbun Eben mill emp b West rd A
Rathbun Edward (Georgianna) carp h Updike W
Rathbun Harold M percher b King ave L
Rathbun Lillian B wid Thomas R h Ten Rod rd c Pine Hill rd W J
Rathbun Phoebe Mrs h Ten Rod rd L
Rathbun Thomas W D died June 21, 1924
Rathbun Walter H (Bessie) mill emp h King ave L
Rathbun William garage Ten Rod rd W W h do
Redmond William h Rock Hill
Reed H Frank Mrs s r Main Saun
Reed J Alton farmer h Camp ave R F D E G
Regan Alfred G farm hand b Stoney lane W
Remington George h Ten Rod rd W J
Remington James D (Sarah) iceman h Post rd W
Respess Rowland W h Hamilton ave H
Reynolds Abel (Prov) s r Barber's Heights Saun
Reynolds Albert (Reynolds Bros) h Post rd R F D D
Reynolds Alice h Post rd W
Reynolds Bros (Albert and Louis Reynolds) variety Post rd R F D D

19 TELEPHONE LINES GASPEE 4930
PROVIDENCE PUBLIC MARKET
THE ORIGINATORS OF MODERN MARKETING

$3000. BY SAVING $15. A MONTH Call and see how it is done

OLD COLONY CO-OPERATIVE BANK

602 Industrial Trust Bldg., PROVIDENCE, R. I.



Reynolds Carrie F h South rd Slo
Reynolds Charles B died Feb 25, 1923
Reynolds Charles C "Meadow Farm" salesman h 1st on South rd n depot Slo
Reynolds Charles S printer (Prov) h 6 Main W
Reynolds Henry I (Hannah A) pres sec and gen mgr Beacon Oyster Co ft Pleasant h 29 do W
Reynolds Howard H (Reynolds Bros) b Post rd D
Reynolds James E printer (Prov) h 3 Main W
Reynolds Joseph G (M Elizabeth) treas Wickford Savings Bank h 12 Pleasant W
Reynolds Louis (Reynolds Bros) h Post rd R F D D
Reynolds Lucy W h Hamilton ave W
Reynolds Ruth P teacher b Wm A Reynolds' D
Reynolds Theodore M (Helen) h Post rd 2 miles north of W R F D D
Reynolds Thomas J (Margaret) section boss h Ten Rod rd W J
Reynolds William A (Elizabeth) h Main D
Rhein J H W s r Saun
Rice Amy S tel oper b J W Baker's Pleasant W
Rice Amzie mill emp b Mrs Emma Rice's B
Rice Emma Mrs h Post rd B
Rice Lascom (Annie) carp h Swamptown rd L
Rice Lillian mill emp b Annaquatucket rd H
Richards Ellen L (New York) s r Barber's Heights Saun
Richardson Oscar S s r Barber's Heights Saun
Richardson Thomas A s r Barber's Heights Saun
Richmond N Charles (Alice) mill emp h r Main D
Rigney Catherine died May 25, 1924
Rigney George (Cecilia) mill emp h off Post rd B
Rigney George B (Edith) loomfixer h Cross A
Rigney Mary V tchr b 126 Post rd A
Rigney William weaver h 126 Post rd A
Rigney William jr h Lafayette
Rigney William H supt Rodman Mfg Co Lafayette Mill h Ten Rod rd L opp mill
Riley Walter dentist h Northcamp ave n Post rd E G
Ringley Arthur towerman h Main D
Risk Mary h King ave L
Robarge Dosty asst keeper Plum Beach Light h do Saun
Robbins Burton G (Ada) pastor Advent ch h Ten Rod rd L
Robbins Thomas lab h Annaquatucket rd H
Roberts Edna A dressmkr h Brown W

DUNHAM'S (R. I.) DIRECTORIES
14 Columbus Ave., Salem, Mass.

Frank D. McKendall
(Successor to Providence Lumber Co.)
761 Elmwood Ave. & 591 Charles St.
BRICK, LIME and CEMENT
PROVIDENCE, R. I.



Robertson Harry (Gladys) (Davisville Store) h Main D
Robinson William H (Mary) lab h Ten Rod rd W J
Rockwell Joseph H (Julia A) mgr Mayflower Stores Wakefield h Phillips W
Rockwell Reginald elect b Joseph H Rockwell's W
Rockwell Ruth tchr b Joseph H Rockwell's W
Rodman Albert vice pres and gen'l mgr Rodman Mnfr Co Lafayette Mill Ten Rod rd h n do L
Rodman Carrie E died Oct 25, 1922
Rodman Ernest L pres Rodman Mfg Co h Ten Rod rd n mill L
Rodman Gilbert T clk Rodman Mfg Co L h Post rd A
Rodman Irving b R T Downs L
Rodman Jacob L (Saunders House) ft of Main h do
Rodman Linwood h Ten Rod rd L
Rodman Mfg Co (Ernest L Rodman pres Walter Rodman sec and treas Albert L Rodman vice pres and gen mgr) manufacturers of woolen suitings and cotton yarns Ten Rod rd L
Rodman Robert F Col (Public Utilities Commission State R I) h Ten Rod rd L
**RODMAN ROGER W (Jessie C) ice cream mnfr and confectionery etc Bridge W h Champlin W** **(See page 389)**
Rodman Walter jr (Louise) treas Rodman mfg Co h Post rd W
Roffee Eugene I gardener h Post rd n Coalition Cor W
Rogers Charles R mill emp b George G Rogers'
Rogers Chester E mason b George G Rogers'
Rogers Edith Hunt tel oper b Hamilton ave W
Rogers Edith R mill emp b Hamilton ave H
Rogers Emma mill emp b George G Rogers'
Rogers George A (Agnes) lab h Post rd A
Rogers George G (Amy) mill emp h Belleville n Mill A
Rogers Harry lab b Post rd W
Rogers Kenneth M painter b Hamilton ave H
Rogers Lucius H (Margaret) lab h Davisville rd R F D D
Rogers Malcolm C (Lillian) dyer h Hamilton ave H
Rogers Robert H (Emma) lab h off Post rd A
Rogers Samuel G lab h Belleville lane B
Rogers Stephen O (Emma) farmer h Post rd W
Romano Bros (Carmine and John) grape growers off Camp ave R F D E G
Romano Carmine (Romano Bros) h off Camp ave R F D E G
Romano John (Romano Bros) h off Camp ave R F D E G
Rose Albert I (Hattie) mill emp h 86 Phillips W

INSECTICIDES and PAINTS
PUMPS & SPRAYING APPARATUS
WESTCOTT, SLADE & BALCOM CO.
95 EMPIRE STREET :: :: PROVIDENCE, R. I.

**JAMES C. GOFF CO.**
31 to 49 Point Street
Providence, R. I.

ALL KINDS OF
**Masons' Materials**



Rose Archie B farmer h Main S
Rose Benjamin C stone mason h Rose Hill S
Rose Christopher H jitney driver h Rose Hill S
Rose Clifford (Viola) road sup h Post rd W
Rose Elizabeth W wid Herbert P h Phillips H
Rose Eva h Saunderstown
Rose Frank A h Allenton
Rose Harold C b Gideon C Gardiner's Rose Hill S
Rose Harry A (Jennie) painter and janitor h 75 W Main W
Rose John A mgr h Post rd n R R track W
Rose John E mason and ice (Saunderstown Ice Co) off Old Saunderstown rd h Rose Hill S
Rounds Alvin F (Lorrie) mill emp h Church W
Rounds Charles (Blanche) h Ten Rod rd L
Ryan Edwin J (Hope) mgr M J Ryan Est groc and market 27 Brown also stable and garage r 22 Brown h Lafayette W
Ryan John (Catherine) h 146 Post rd A
Ryan Mary T wid Michael h Lafayette
Ryan Maurice mech h Post rd A
Ryan Michael J (est of) groc and market (E J Ryan mgr) 27 Brown also garage r 22 Brown W

ST PAUL'S CHURCH Rev Herbert John Piper rector Main W h Hamilton ave W
Salisbury Albert mill emp b Ten Rod rd L
Salisbury Arthur B (Matilda) mach h Ten Rod rd L
Salisbury Effie b Ten Rod rd L
Salisbury Ella wid Frank h Post rd A
Salisbury Ernest mill emp h off Post rd A
Salisbury Frederick mill emp h Ten Rod rd L
Salisbury George L jr (Annie) veterinary surgeon Phillips n Post rd W h Ten Rod rd do
Salisbury Lester (Elsie) truck driver h Ten Rod rd L
Salisbury Wheaton O second hand h Shady Lea A
Salisbury William b Ten Rod rd L
Salmon Lena propr (Tourist Lunch) h Prov
Sanford C G (Prov) s r Post rd A
Saunders Albert E (Louise) boat bldr Reynolds W h do
Saunders Albert E jr fireman b A E Saunders'
Saunders Charles (Geneva) painter and paper hanger Railroad ave D h do
Saunders Harry F carp h Willett rd Saun

**Manchester & Hudson Co.**
573 EDDY & 3 LOCKWOOD STS.
PROVIDENCE, R. I.

ALL KINDS
**Masons' Materials**

TITLE GUARANTEE COMPANY of RHODE ISLAND
ESTABLISHED 1902 66 SOUTH MAIN ST. PROVIDENCE, R. I. SLATER TRUST BLDG. PAWTUCKET, R. I. ASSETS $500,000
Insurance Against Flaws in Real Estate Titles



Saunders House (J L Rodman prop) Main n Ferry h do Saun
Saunders Martin L died May 1, 1924
Saunders Walter M s r Barber's Heights
Saunderstown Ferry ft Main Saun
Saunderstown Fire Association Post rd n P O Saun
Saunderstown Garage Gideon C Gardner prop Main opp Trolley Station Saun
Saunderstown Ice Co (John E Rose prop) off Old rd Saun
Saunderstown Post Office Main S
Sawyer Wesley L milk dealer h Quidnessett Neck rd 4½ miles southeast Greenwich R F D E G
Sea Coast Oyster Co (The) (Fred G Smith mgr) oysters wholesale ft of Pleasant W
Seavey Charles I sta agt Wickford junc h Stoney lane R F D No 1 Davisville
Seavey Earle farmer b Charles I Seavey's W
Secor Annie h Post rd D
Secor George (Sarah) h 151 W Main W
Secor James farmer h Post rd D
Secor Ralph truck driver h Post rd D
Senior Albert (Lucillia) mill emp h Greene H
Sexton Annie wid Thomas J b Mrs Agnes Kelley's Updike W
Sharkey John (Maggie) mill emp h Cross rd H
Shaw Elizabeth B died Jan 18, 1923
Shawcross Henry prop (The Hummocks) h Prov
Sheehan Alice A student b Mrs Mary A Sheehan's W
Sheehan Helene M tel oper b Mrs M A Sheehan's W
Sheehan Harvey trav sec b Mrs Mary A Sheehan's W
Sheehan Mary A wid Dennis H h Hamilton n Brown W
Sheehan Thomas mech b Hamilton ave W
Shelden Frank P mech eng (Prov) s r Barber's Heights Saun
Shepard William R (Leta C) osteopath physician h 76 Main W
Sherman Abbie O died Oct 27, 1924
Sherman Alfred A carp h Brown W
Sherman Annie h Ten Rod rd W J
Sherman C Edward (Anna) mill emp h Ten Rod rd L
Sherman Chas F h Silver Spring
Sherman Elisha G honey h Post rd A
Sherman Elmer R weaver b A A Sherman's W
Sherman Ethel C h Ten Rod rd L
Sherman Frank W market 210 W Main h 208 do W
Sherman Fred W (Margaret) clk h West Main W

Furniture
Carpets & Rugs
Linoleums
Stoves
Flint - Adaskin Furniture Co.
Largest in the State
243-249 Weybosset St., Providence, R. I.
Draperies
Office Furniture
Refrigerators
Ranges

19 TELEPHONE LINES GASPEE 4930

Providence Public Market

THE ORIGINATORS OF MODERN MARKETING



Sherman George H (Hazel) variety Ten Rod rd h n do L
Sherman George W (Mercy)(People's Supply Co) Ten Rod rd west of tracks W J h over do
Sherman Harry (Emily) mill emp h Railroad ave L
Sherman Irving R (Harriet E) contractor and builder Beach h do W
Sherman Johannah Mrs h Ten Rod rd n Dean ave L
Sherman John B died Aug 4, 1923
Sherman John W farmer h Kitts Hill rd Saun
Sherman John W farmer h Hammond rd S
Sherman LeRoy mach b Charles C Reynold's Slo
Sherman Lula h Ten Rod rd L
Sherman Marguerite h Main
Sherman Melvin (Catherine) mill emp h Ten Rod rd L
Sherman Nellie mill emp h Ten Rod rd L
Sherman Oscar D (Lottie) painter h Swamptown rd L
Sherman Rowland farmer h Indian cor rd A
Sherman Sarah A died Jan 16, 1924
Sherman Sarah W died Apr 6, 1924
Sherman Susan wid George B b Geo H Sherman's L
Sherman Theresa M wid Daniel h Main Saun
Sherman Thomas (Mary) mill emp h Hendrick ave L
Sherman Thomas A (Mary) carp h Post rd W
Sherman William G (Laurie) carp h Swamptown rd L
Sherman Winton E lab h Post rd B
Shippee Albert farmer h off Camp ave E G
Shippee Annie wid Frank C h off Camp ave E G
**SHIPPEE MARY E real estate and storage 119 W Main W h do** **(See page 383)**
Shippee Olga b Mrs Annie Shippee's E G
Siddall George F (Prov) s r Barber's Heights Saun
Silva Thomas lab h Slocum rd Slo
Simpson George plumber (Prov) h Post rd A
Sisson Clark (Sarah) meat market Ten Rod rd h do W
Sisson Barbara student h Ten Rod rd W W
Slater Alpheus B h Slocum
Slocum Herbert D (Davis & Slocum) general store h Swamptown rd L
Slocum Mattie B b Herbert D Slocum's L
Slocum Post Office n Depot Slocum
Slocum R R Depot Main Slo
Smith Almon (Beatrice) ins agt h Ten Rod rd W J
Smith Alonzo C Capt (Mary A) fisherman h Reynolds W

**WM. M. HARRIS, Jr.** Lumber and Building Materials

Cor. Atwells and Harris Avenues, Providence, R. I.

Telephone Gaspee 4750

MONEY DEPOSITED BEFORE THE 15th OF ANY MONTH DRAWS INTEREST FROM THE FIRST

**Peoples Savings Bank in Providence**

27 MARKET SQUARE :: PROVIDENCE, R. I.



Smith Annie clk h Phillips W
Smith Benjamin F Capt (Ellen F) h 22 Pleasant W
Smith Byron B mill emp h Main D
Smith Charles J eng b B Frank Smith's W
Smith Dora h Ten Rod rd L
Smith Edward fisherman h Fowler byd Friend W
Smith Edward longshoreman h South ave off Fowler W
Smith Eva hkpr h West rd A
Smith Frank (Nellie) sea captain h Pleasant W
Smith Fred C (Edith) painter h 49 Main W
Smith Fred G (H Louise) mgr Sea Coast Oyster Co ft Pleasant h 19 do W
Smith Frederick L died Sept 14, 1924
Smith George B (Hannah M) h Main D
Smith George H farmer h Stoney lane W
Smith Harold F (Mildred L) twister h n Hamilton Mills H
Smith Harold L longshoreman b Phillips W
Smith Hebert A h Saunderstown
Smith Henry T died Jan 5, 1925
Smith Howard A drawing tender h n Mill H
Smith H Louise bkkpr Sea Coast Oyster Co h 19 Pleasant W
Smith James H died Dec 7, 1924
Smith John H (Nellie) master mariner h 45 Pleasant W
Smith Joseph E farmer h Camp ave E G
Smith Joseph E jr (Eva) Capt yacht h 25 Pleasant W
Smith Nelson W mill emp h West rd A
Smith Palmer (Winifred) teamster h n Hamilton Mills H
Smith Palmer E (Ethel) weaver h n Mill H
Smith Paul J longshoreman h Phillips W
Smith Roderick jr auto repr b Phillips W
Smith Roderick L (Annie S) longshoreman h Phillips W
Smith Samuel lab b Post rd W
Smith Stephen gardener b Post rd W
Smith Thomas (Ruth) mill emp h Greene H
Smith Wilfred D weaver b Mill H
Smith Wilfred H (Florence) weaver h Mill H
Smith Wilfred J (Beatrice) farmer h r 151 W Main W
Smith Wilfred W rem to New York
Smith William farmer h Shermantown rd
Sommer Frank hostler b 53 Main W
Sommer Jacob (Margaret) painter h 53 Main W
Sommer John died Feb 25, 1924

DUNHAM'S (R.I.) DIRECTORIES
14 Columbus Ave., Salem, Mass.

*The Merchants National Bank of Providence*
ESTABLISHED 1818
CAPITAL.....$1,000,000 SURPLUS EARNINGS.....$1,500,000
20 WESTMINSTER STREET



Sommer Margaret b 53 Main W
Sommer Otto A (Ruth) steward h Church W
Sommer Theodore lab b 53 Main W
South County Public Service Co light and power 35 Brown Wickford
Spencer Charles D h Hendrick ave L
Spencer Edwin C died Aug 2, 1923
Spencer Leander B jr sales h Main
Spink Annie L wid John J h Hamilton ave W
Spink Charles (Emma) chauf h Post rd R F D E G
Spink D Herbert (Ella) pool and billiards Bridge h Champlin n Phillips W
Spink George A Mrs h Pleasant W
Spink Harold B clk h Main D
Spink Harold L (Elsie) auto repr h Davisville rd D E G
Spink Herbert B (Amy) fore h Main D
Spink Herbert E b Herbert B Spink's D
Spink Inez M tel oper b D Herbert Spink's W
Spink John J Mrs h Hamilton ave
Spink John T died Aug 24, 1924
Spink Julia wid George h Main W
Spink Lucy A wid George A h Post rd Saun
Spink Mabel E stenog b 17 Phillips W
Spink Nellie A dressmkr h 17 Phillips W
Spink Squire (Lydia) roller man h Post rd 1¼ miles south D E G
Spink Walter M (Josephine) spinner h Railroad ave L
Spink William R (Clara) carp h 20 Main W
Spink Winfield student b Champlin W
Sprague Aaron (Ella G) longshoreman b r Wickford House W
Sprague Alzadie Mrs h 45 Main W
Sprague Bertha V mill emp b 45 Main W
Sprague Edward N lineman b 45 Main W
Sprague Eldredge N b Church
Sprague Howard P oysterman b 81 Main W
Sprague John W (Eva) foreman State Fish Hatchery h Church W
Sprague Joseph painter b 45 Main W
Sprague Raymond (Dorothy) oyster opener h Church W
Stafford Charles town treas N Kingstown h 28 Main W
Stafford Mary E hkpr h 28 Main W
Standeven Caroline h Sweet B
Standeven Frederick W (Bessie) spinner h Post rd A
Standeven George W lab h West rd n Post rd A
Standeven Harry A (Lillian) weaver h Post rd A

LOANS THE MORRIS PLAN INVESTMENTS
Providence Pawtucket Woonsocket Arctic Newport

Hornblower & Weeks
Established 1888
BENJAMIN L. COOK, Manager
110 Grosvenor Bldg. Gaspee 9600
LISTED and UNLISTED
Stocks and Bonds
New York Boston Chicago Detroit Portland Cleveland



Standeven Herbert E (Esther) mill emp h Post rd A
Standeven Howard mill emp h Post rd B
Standeven James h r Mill A
Standeven Thomas E (Luella A) farmer h Sweet B
Standeven Walter (Louise) truck driver h Post rd A
Standeven William H (Abby) spinner h Post rd B A
Standing George E mgr George H Pettee's farm h do
State Lobster Hatchery off 54 Pleasant W
Stedman Oliver A (Catherine) hairdresser and training stable Ten Rod rd east of mill h do
Steere Charles S h Cedar Point
Steere Clarence student h Cedar Point W
Steere Clarence A mnfr h Post rd W
Steere Oscar s r Post rd D
Stewart Elizabeth s r Steamboat ave W
Stewart James L (Sarah B)(N Y) s r Steamboat ave W
Stewart Margaret stewardess Saunders House b do Saun
Stewart Matilda s r Steamboat ave W
Stewart Thomas J farm emp h Ten Rod rd byd Frenchtown rd R F D D
Stone George Blab b J H Potter's Post rd A
Stone Samuel A weaver h Post rd W
Stone Walter S (Arline R) clk h 19 Main
Straight Albert R (Eliza) carp h Main D
Straight Anna student b S L Straight L
Straight Charles garage and auto repr Ten Rod rd h do
Straight Charles W died June 23, 1923
Straight Cifuentus h Ten Rod rd W J
Straight Dorothy stenog b Mrs Lottie B Straight's D
Straight Frederick weaver b S L Straight's L
Straight John G died Sept 16, 1924
Straight Stephen L (Catherine) janitor h Gardiner ave h
Strate Clark LeR farmer h off Quidnessett rd E G
Stringfellow Thomas jr (Mildred) plumber h Ten Rod rd W
Strobridge Frank O men's furnishings boots and shoes etc Gregory bldg Main h 20 Main W
Sullivan Elizabeth A teacher b Timothy Sullivan's
Sullivan John J sub clk (P O Prov) b Timothy Sullivan's
Sullivan Sarah M teacher b Timothy Sullivan's
Sullivan Timothy oper h n P O H
Sunderland George W chauf fore The Cedars h Quidnessett Neck rd E G

Providence Public Market
THE ORIGINATORS OF MODERN MARKETING
19 TELEPHONE LINES GASPEE 4930

$3000. BY SAVING $15. A MONTH Call and see how it is done

OLD COLONY CO-OPERATIVE BANK

602 Industrial Trust Bldg., PROVIDENCE, R. I.



Supprise Paul (Grace) chauf h Post rd A
Swallow Stewart H (Prov) s r Barber's Heights Saun
Swan Lavancy wid h Main W
Swarts Gardiner T physician (Prov) s r Barber's Heights Saun
Sweet Charles H (Lydia) woodwkr h ft King ave L
Sweet Foster R R F D carrier h Sweet's Cor L
Sweet Harriet M wid Daniel C h Hamilton ave W
Sweet Henrietta P wid Washington h Sweet's Cor L
Sweet Laura Mrs h Greene H
Sweet May M b Mrs H P Sweet's
Sweet William A ice dlr Camp ave n Post rd h do R F D E G

TAFT ROBERT (Lillie) crossing tender h Davisville rd W
Taft Royal C (Prov) s r Hammond Hill
Taft Ruth T nurse b Hettie Davis' Main D
Talbot Barbara H b Mrs Mary C Talbot's
Talbot Mary Cornelia hostess Katydid Cottage Tea Rooms h opp do
Talbot Mary C wid William R s r Post rd opp Main W
Talbot William R Mrs s r West Main
Tallman Charles M (Flora) fore h Railroad ave D
Tallman Lena F nurse b Indian Cor rd Slo
Tallman Martha A h Indian Cor rd Slo
Tallman Nelson I died Jan 14, 1923
Tallman Raymond sales h Railroad ave D
Tandy Charles (Anne) sales (Prov) h Pleasant W
Tarbox Gertrude E Slocum
Tarbox Gladys mill emp b Annaquatucket rd H
Tarbox Harold B farm emp h South rd Slo
Tarbox Marie A died Feb 23, 1925
Tarbox Nicholas mech h Annaquatucket rd H
Tarbox Roscoe lab b Annaquatucket rd H
Tarbox Roscoe J jitney owner h Post rd A
Tattersall James W farmer h Post rd at N K line S
Taylor Albert G (Bertha) longshoreman h Post rd D
Taylor Josephine wid Isaac Y h Post rd A
Taylor Susan A died Aug 26, 1924
Taylor William H (Prov) s r Barber's Heights Saun
Taylor William M died Oct 22, 1923
Teeden John A dentist Avis blk W h at Pawtucket
Tefft Arnold H (Jane A) h Railroad ave D
Tefft George E farmer h Slocum
Tefft Izitt C B h Saun

DUNHAM'S (R.I.) DIRECTORIES
14 Columbus Ave., Salem, Mass.

Frank D. McKendall
(Successor to Providence Lumber Co.)
761 Elmwood Ave. & 591 Charles St.
LUMBER and Builders' Supplies
PROVIDENCE, R. I.



Tefft Sarah P h Cross rd H
Tefft Stephen B farmer h Barber's Heights H
Tefft Stephen F died Mar 26, 1923
Tefft William H (The Narragansett Engineering Works) b A H Tefft's D
Tennant Susan h Grove ave D
Tholl C H (Prov) h Beach W
Thomas Adelaide h Swamptown rd L
Thomas Arthur G farmer h Swamptown rd Slo
Thomas Emma F hkpr h Post rd W
Thomas George R R wkr h Swamptown rd L
Thomas Myra A h Swamptown rd Slo
Thomas Roger W (Florence) electrical shop Brown W h Reynolds do
Thompson Albert (Anna M) lunch Ten Rod rd W J h do L
Thompson Alice B asst postmaster Main h do S
Thompson Walter M postmaster Saunderstown h Main over do S
Thurman William H weaver h West rd A
Tibbets Benjamin dyer b Oak Hill rd H
Tibbets Byron B (Lillian) weaver h Greene H
Tiernan James P pastor St Bernards R C Church h Post rd Coalition corner W
Tillinghast Charles E fisherman h Quidnessett Neck rd E G
Timpson Nellie h Indian Corner rd Slo
Timpson Robert (Elizabeth) farmer h Indian Corner rd Slo
Tingley Alfretta wid George H h Annaquatucket rd W
Tingley Everett G driver b Mrs Alfretta Tingley's W
Tingley J William rem to Peirce st E G
Tingley Minnie E b Mrs Alfretta Tingley's W
Tinpson Fred (Nellie) h Post rd "Sand Hill" E G
Tisdale Charles E Main Slo
Tisdale Clark lab h Main Slo
Tisdale Emma deceased
Tisdale Esther M wid Walter C b 18 Phillips W
Tisdale Eugene lab h Slocum
Tisdale Hattie J Mrs b W Arthur Tisdale's S
Tisdale Ida b 18 Phillips W
Tisdale Ira (Hazel) mech h Swamptown rd L
Tisdale W Arthur farmer h Swamptown rd Slo
Tourgee Mary G h Main D
Tourgee Celia M b G A Tourgee's W
Tourgee Constant L died Aug 18, 1923
Tourgee Emma L h Ten Rod rd L

INSECTICIDES and PAINTS
PUMPS & SPRAYING APPARATUS
WESTCOTT, SLADE & BALCOM CO.
95 EMPIRE STREET :: :: PROVIDENCE, R. I.

**JAMES C. GOFF CO.**
31 to 49 Point Street
Providence, R. I.

Sole Agents for
**ATLAS**
**Portland Cement**



Tourgee Everett L exp agt Wickford junc h Ten Rod rd west tracks W J
Tourgee George A farmer h Camp ave W
Tourgee Herbert E (Louisa A) clk h Ten Rod rd n Coalition Cor W
Tourgee Louise E b G A Tourgee's W
Tourist Lunch Lena Salmon propr Hamilton ave H
Town Clerk's office Hamilton ave n R R sta W
Town Farm Quonsett Point E G
Townsend Jessie N finisher b William Townsend's A
Townsend William mill emp h West rd A
Travers Edward chief engineer Jamestown Ferry Co h Old Saunderstown rd S
Travers Wallace Capt b Edward Travers' Saun
Tucker Alexander watchman b O E Tucker's A
Tucker E Louis (Vitaline) mill emp h Ten Rod rd c Dean ave W
Tucker Leon mill emp h Ten Rod rd W W
Tucker Maud H Mrs h Post rd A
Tucker Newman at bleachery b E L Tucker's W
Tucker Oliver E h Post rd A
Tucker William variety Main D h do
Tulley Hannah P hkpr b Church W
Tulley John R oyster opener b Church W
Tulley Mollie nurse b Church W
Tulley Thomas F eng h Church W
Tulley Vincent J truck driver h 42 Brown W
Tully Anthony lab b Church W
Tully Helen G mill emp b Howard ave L
Tully John died Feb 16, 1925
Tully Joseph (Mary) weaver h Howard ave L
Tully Michael (Jessie) painter h West Main W
Turgeon Arthur (Elizabeth) lab h Davisville rd D
Turgeon Frederick lab b Arthur Turgeon's D
Turgeon Joseph lab b Arthur Turgeon's D
Tyler Alice laundress b Mrs Hannah Tyler's
Tyler Hannah wid Jeremiah H h Quidnessett Neck rd E G
Tyler Nathaniel (Gladys) mill emp h Hamilton ave H

VAUGHN FRANK E (Zilla) farmer h Davisville rd D
Vaughn Harry C (May) mill emp h Main D
Vaughn Maria wid Lorenzo h Davisville rd D
Vaughn Ralph (Mabel) farmer h Davisville rd D
Viall William H treas (Prov) s r "The Waterway" Saun

Gypsolite
Plaster Board

**Manchester & Hudson Co.**
573 EDDY & 3 LOCKWOOD STS.
PROVIDENCE, R. I.

TITLE GUARANTEE COMPANY of RHODE ISLAND
ESTABLISHED 1902 66 SOUTH MAIN ST. PROVIDENCE, R. I. SLATER TRUST BLDG. PAWTUCKET, R. I. ASSETS $500,000
Insurance Against Flaws in Real Estate Titles



Voyer C M chiropodist West Main h do
Voyer Louise h West Main

WALDRON MARY F wid Nathan died Jan 9, 1925
Walker John (Anna) auto mech h Hamilton ave H
Wall Eliza C b 50 Main W
Wallace F A (Prov) s r Willett rd Saun
Walsh Leo T clk b T S Walsh's A
Walsh Thomas S (Annie) weaver h Post rd A
Walson Mabel h n R R Slo
Warburton Earle lab b Ten Rod rd L
Warburton John H (Sarah) piano tuner h 171 Ten Rod rd L
Warburton William weaver b Ten Rod rd L
Ward Andrew A florist b 166 Main W
Ward Luke J (Alice) postmaster Wickford also florist West Main W h do
Wardsworth Lehman fisherman h 34 Main W
Watson Mary A h Post rd D
Watson M L wholesale and retail grain Wickford junc h E G
Watson Robert W farmer h 29 Main W
Watson Winfield Scott mail carrier h n R R Slo
Weaver Clarence L (Annie) sta agt Am Ry Ex agt also mgr Weaver's Local Exp W h Ten Rod rd n King ave L
Weaver Frank W (Lucy) gasoline sta Post rd W h do
Weaver's Local Express (Clarence L Weaver prop) office Wickford R R sta W
Webster Charles E mech h Post rd W
Webster Daniel stable and auto service Ten Rod rd n R R crossing h n do W J L
Webster Flora A mill hand b Daniel Webster's
Webster Mary E hkpr b Daniel Webster's
Weeden Annie H domestic b John L Weeden's S
Weeden Charles H farmer h Beach W
Weeden George jitney driver h Post rd W
Weeden Jennie mill b Post rd B
Weeden John A night watchman Hamilton Web Co H h Post rd n Coalition cor W
Weeden John L farmer h Saunderstown rd 1 mile from town Saun S
Weeden John L jr farm hand b John L Weeden's
Weeden Margaret A h Saun
Weeden Mary E domestic at John L Weeden's
Weeden Robert E died Apr 7, 1924

Furniture
Carpets & Rugs
Linoleums
Stoves

Flint - Adaskin Furniture Co.
Largest in the State
243-249 Weybosset St., Providence, R. I.

Draperies
Office Furniture
Refrigerators
Ranges

19 TELEPHONE LINES GASPEE 4930

Providence Public Market

THE ORIGINATORS OF MODERN MARKETING



Weeden William H b John L Weeden's S
Weinreich Frank M (Lillian) freight conductor h 16 Pleasant W
Wellen Albert H (Viola) mech b Post rd D
Wellen Elizabeth H h Davisville rd R F D D
Wellen Emil clk b G A Wellen's D
Wellen Gustav A painter and paper hanger off Main at E G town line D h do
Wellen Louis priv sec (Prov) h Davisville rd R F D D
Wellen Robert clk b Albert W Rogers E G
Welling Richard s r off Old Forge rd E G
Welling William B s r off Old Forge rd E G
Wells Arthur died Jan 7, 1925
Wesley George caretaker h Post rd n N K town line Saun
West Flora M hkpr h Ten Rod rd
Westgate Joseph hatchery h Swamptown rd L
Westlake George farmer h Post rd S
Whalen Ella G died Feb 10, 1924
Whalen Mary wid Bernard h Post rd A
Wheat Oliver (Jennie) overseer h Railroad ave L
Wheelock George W (Elizabeth) teamster h Ten Rod rd L
White George C (Catherine) farmer h Grove ave R F D D
White Malcolm C (Marjorie) mech h Champlin W
White Royal S died Nov 23, 1923
Whitford Samuel (Alice) chauf h Ten Rod rd n Gardiner ave L
Whitney Amanda h Oak Hill rd A
Wichelo Alfred P (Faith) mill emp h Davisville rd D
Wichelo Florence mill emp h Davisville rd D
Wickford Club Bridge Wickford
Wickford House (C A Parker prop) 55 Main W
Wickford Junction R R station (C I Seavey agt) Ten Rod rd at track W J
Wickford Lunch (Mrs Sadie Potter prop) Main W
Wickford Milling & Supply Co (H S Dixon mgr) hay grain coal etc r 46 Brown W and opp R R Sta Slo
Wickford Post Office (Luke J Ward postmaster) Gregory bldg Main c Bridge W
Wickford R R depot (C L Weaver agt) off Hamilton ave W
Wickford Savings Bank (Frank E Brown Joseph G Reynolds treas) 77 Main W
**WICKFORD STANDARD THE (E A Noyes editor publisher and prop) Standard bldg 86 Main W** **(See page 381)**
Wight Marshall A s r Barber's Heights

**Wm. M. Harris, Jr.** Cor. Atwells and Harris Aves. Providence, R. I.

LUMBER AND BUILDING MATERIAL, THE LARGEST AND MOST COMPLETE STOCK IN NEW ENGLAND, DELIVERED ANYWHERE.

TELEPHONE GASPEE 4750

Peoples Savings Bank in Providence
27 MARKET SQUARE
PROVIDENCE, R. I.
Call or Write for Free Booklet,
"HOW TO BANK BY MAIL"
Interest 4% per annum



Wightman Alfred R instructor (Exeter N H) b 13 Pleasant W
Wightman Benjamin W died Jan 26, 1925
Wightman Charles S mech h Quidnessett Neck rd E G
Wightman Christopher F died Nov 28, 1923
Wightman Mary J h 27 Pleasant W
Wightman Mary W h 13 Pleasant W
Wightman Milton J janitor b 13 Pleasant W
Wilbur Alvertus A clk W C Kingsley A b do
Wilbur Charles E watchman h Indian Cor rd Slo
Wilbur George E mill emp b C E Wilbur's
Wilcox Adrian S carp b G A Arnold's W J
Wilcox Albert janitor b Mrs Annie Wilcox's W
Wilcox Annie Mrs hkpr h Prospect ave W
Wilcox Barber (Mary) h Greene H
Wilcox Daniel E farmer h n Pleasant Valley School R F D D
Wilcox John E (Ruth) carp h Sweet B A
Wilcox Louis C student b O L Wilcox's L
Wilcox Mary J died May 21, 1924
Wilcox Norman P farm hand b Daniel E Wilcox's
Wilcox Oscar L (Martha) retired h Ten Rod rd L
Wilcox Percy H (Agnes) teamster h Ten Rod rd L
Wilding John (Florence) (Central Garage) h 34 Main W
Wilkie Annie waitress b Hamilton ave H
Wilkie John choreman b Hamilton ave H
Wilkie Theresa stenog b Hamilton ave H
Willis Francis sales (Prov) b G F Willis' W
Willis Gilbert F (Elizabeth) longshoreman h Brown W
Willis Isaac emp State Hatchery h Bay W
Willis Leighton (Caroline) h Reynolds W
Willis Mary E wid John h 37 Main W
Willow Tea Cottage Saun
Wilmot Earle chemist b W Wilmot's W
Wilmot William supt Hamilton Web Co h Prospect ave W
Wilmont William E clk b William Wilmot's
Wilson Agnes mill oper h R R ave L
Wilson Charles weaver h Hamilton ave n R R crossing H
Wilson Charlotte wid Edgar A h Post rd A
Wilson Edward C mill emp b John Wilson's B
Wilson Elmer A postmaster Slocomb also grocer h over P O
Wilson Ethel A h Slocum
Wilson George W b Wickford House W
Wilson Herbert B (Annie) fireman h Sand Hill Post rd R F D E G

DUNHAM'S (R.I.) DIRECTORIES
14 Columbus Ave., Salem, Mass.

*The Merchants National Bank of Providence*
ESTABLISHED 1818
CAPITAL $1,000,000 SURPLUS EARNINGS $1,500,000
20 WESTMINSTER STREET



Wilson James R died Sept 19, 1922
Wilson John (Elizabeth) oper h Railroad ave L
Wilson John H (M Emily) mill emp h Hamilton ave H
Wilson Robert (Lena) truckman h Annaquatucket rd H
Wilson Samuel C fore 46 Brown W h Main W
Wilson Samuel C M emp H S Dixon's h 158 W Main W
Wilson Thomas F (Prov) s r Barber's Heights
Wilson's Grocery Slocum
Wirsching Bessie D student h Post rd D
Wirsching Florence H clk h Post rd D
Wirsching Henry S (Anna)(R I Fish Co) h Post rd D
Wirsching Sarah F h Post rd D
Wister Frances b Owen Wister's
Wister Owen s r off Main 1½ miles north Saunderstown Saun
Withington Geo E (Prov) s r Barber's Heights
Wood Addie wid Walter h Ten Rod rd W J
Wood Arthur A Mrs h n P O Slo
Wood Frank overseer h Railroad ave L
Wood George B fore h Beach W
Wood Henry P died June 20, 1923
Wood Taylor lab h Phillips
Wood Wallace P (Susie) loco-fireman h Ten Rod rd W J
Woodmansee Charles E farmer h Davisville rd D
Worden Charles (Ella M) second hand h Ten Rod rd n R R crossing W J
Worden Ralph A auto mech b Charles Worden's W J
Worden Reginald K Mill emp h Ten Rod rd W J
Worden Walter E mill emp b Charles Worden's W J
Wright James Mrs h Shermantown rd
Wright Stephen E (Hartford Conn) s r Cold Spring House Beach W
Wundle Philip (Cranston) s r Barber's Heights

YE COLONIAL LUNCH (Mrs Joseph A Hart prop) chicken and steak dinners Post rd 2½ miles south of Davisville h do
Young Elwin E (Mary) druggist Bridge n Main h 25 Pleasant W
Young Marshall (Margaret) mill emp h Belleville Lane B
Young Ziba (Marion) carp h Post rd A

LOANS THE MORRIS PLAN INVESTMENTS
Providence Pawtucket Woonsocket Arctic Newport

Hornblower & Weeks
Established 1888
BENJAMIN L. COOK, Manager
110 Grosvenor Bldg. Gaspee 9600
Investment Securities
New York Boston Chicago Detroit Portland Cleveland

# BUSINESS DIRECTORY
## FOR
# NORTH KINGSTOWN, R. I.

### Automobiles Repairs and Supplies

Eccleston Joseph G Ten Rod rd W J
Franklin Gilette E Ten Rod rd W J
Gardiner Gideon C Main S
Greer William G West rd A
Kendall James E Washington W
Kenyon William J Post rd W
MARLOR'S GARAGE (J S Marlor) W Main W (See page 389)
Standeven Thomas E Post rd B
Webster Daniel Ten Rod rd

### Automobiles

MARLOR'S GARAGE (J S Marlor) W Main W (See page 389)

### Banks

INDUSTRIAL TRUST CO 105 Main Wickford (See page 20)
Wickford Savings Bank 77 Main Wickford

### Blacksmiths

Northup John C West rd A

19 TELEPHONE LINES GASPEE 4930
Providence Public Market
THE ORIGINATORS OF MODERN MARKETING

$3000. BY SAVING $15. A MONTH Call and see how it is done

OLD COLONY CO-OPERATIVE BANK

602 Industrial Trust Bldg., PROVIDENCE, R. I.



### Boat Builders

Saunders Albert E Reynolds W

### Boot and Shoe Dealers

Strobridge Frank O Gregory bldg W

### Boot and Shoe Makers and Repairers

Amato Carmine Hamilton ave W

### Butter and Cream

Hazeldeane Farm Post rd Saun

### Carpenters and Builders

Bullock Joseph H 41 Pleasant W
Cheetham Ernest W Post rd
Eldred Charles A 9 Fowler W
Oatley George N Steamboat ave W

### Caterer

Johnson H C Hamilton ave H

### Chiropodist

Voyer C M West Main

### Cigars and Tobacco

RODMAN ROGER W Bridge W (See page 389)

### Clergymen

Chapman Stephen B (Bapt) Post rd A
Gellitly George W (Bapt) Champlin W
Piper Herbert J (E) Hamilton ave W
Robbins Burton G (Advent) Ten Rod rd L
Tiernan James P (R C) Post rd

DUNHAM'S (R.I.) DIRECTORIES
14 Columbus Ave., Salem, Mass.

**Frank D. McKendall**
(Successor to Providence Lumber Co.)
761 Elmwood Ave. & 591 Charles St.

FLOORING OF ALL KINDS
PROVIDENCE, R. I.



### Coal and Wood

Baker Nicholas ft Main W
Gardiner Gideon C Rose Hill S
Girard Henry N 44 Brown
Wickford Milling & Supply Co r 46 Brown W S

### Confectionery

**RODMAN ROGER W Bridge W** (See page 389)

### Contractors

Austin George F Post rd E G
Sherman Irving R Beach W

### Dentist

Riley Walter Northcamp ave E G
Teeden John A Avis blk W

### Dressmakers

Davis Emily Post rd S
Johnson Sarah 34 Main W
Munford Charlotte W Main W
Roberts Edna A Brown W
Spink Nellie A 17 Phillips W

### Druggist

Young Elwin E Bridge n Main W

### Dry Goods

Carpenter Benjamin S Post rd A
Davis Burrill H Lafayette
Peckham Frank A Avis blk Main W

### Electrical Work

Narragansett Engineering Co R R ave opp station

USE MERRIMAC HOUSE PAINT
WE SELL EVERYTHING IN PAINTS
WESTCOTT, SLADE & BALCOM CO.
95 EMPIRE STREET :: :: PROVIDENCE, R. I.

JAMES C. GOFF CO.
31 to 49 Point Street
Providence, R. I.

Fire Brick



### Electricians

Brayman B Lewis Champlin n Phillips W
Thomas Roger W Brown W

### Expresses

American Railway Express Belleville R R sta
Cole's Express Phillips W
Weaver's Local Express R R Depot W

### Farmers

Anderson Charles Quidnessett rd E G
Armstrong Joe Post rd Sand Hill E G
Arnold Josiah S Ten Rod rd L
Arnold Prescott Indian Cor rd A
Baker James Post rd W
Barden Isaac C n Exeter line Slo
Bicknell John Hamilton rd H
Bouchard Eugene A Slocum
Brown George L Stoney lane D
Brown William G Slocum
Burdick William off Davisville rd D
Campbell James off Indian Cor rd A
Canning David A Kitt's Hill rd Saun
Carpenter Daniel E Post rd E G
Carpenter William G Sand Hill D
Carroll Redman off Old rd Saun
Carroll Rodman off Old rd Saun
Carroll Timothy Hamilton ave H
Carson James F Saunderstown
Caswell Edward H North rd Slo
Clatworthy Joseph Post rd S
Cole William R Post rd R F D D
Connors James Cross rd H
Cook George Davisville rd D
Cook John E Saunderstown rd Saun
Cook Warren K Post rd Saun
Cranston Byron West rd A
Daigneault Charles Stoney lane
Dalton Thomas Davisville rd R F D D

STEEL MESH
REINFORCING
FOR CEMENT WORK

Manchester & Hudson Co.

573 EDDY & 3 LOCKWOOD STS., PROVIDENCE, R. I.

TITLE GUARANTEE COMPANY of RHODE ISLAND
ESTABLISHED 1902 66 SOUTH MAIN ST. PROVIDENCE, R. I. SLATER TRUST BLDG. PAWTUCKET, R. I. ASSETS $500,000
Insurance Against Flaws in Real Estate Titles



**Farmers—Continued**

Davis William Post rd
Dawley William F Annaquatucket rd W
Dean Herbert R Quidnessett Neck rd E G
Desso Peter Phillips W
Earle Bertram F Post rd S
Earley Edwin W South rd Slo
Emery George O Quidnessett Neck rd E G
Emery Stephen H Post rd D
Ennis Elwin H Ennis Cor
Fones Emanuel Stoney lane W
Freeborn William C Indian Cor rd A
Gardiner Rowland Indian Cor rd A
Gavitt Frank B South Kingston rd n Slo
Gibson John W Davisville rd R F D D
Greene James H Post rd A
Greene Thomas A Hamilton ave H
Grinnell Robert Quidnessett rd E G
Hall George C Davisville rd D
Hamilton Carlos B Pender's Cor Slo
Handell Eugene E Saunderstown rd Saun
Harris John H Quidnessett Neck rd E G
Hart Charles H Davisville rd D
Hart Joseph A Post rd
Harvey Rufus C off Camp ave W
Hazard Wilbur Main S
Hendrick Frank M Ten Rod rd W J
Hewitt William off Stoney lane W
Hopkins George L Davisville rd D
Hoxie Clarence L Quidnessett Neck rd E G
Hoxie Thomas J South rd Slo
Huling William Allen rd H
Jenkins Edmond H Post rd Sand Hill R F D E G
Jordan William H Indian Cor rd Slo
Kenyon John T Ten Rod rd W J
King Chester E Post rd
Lawton Theodore E Beach c Steamboat ave W
Lindeman Albert H South rd Slo
McNeil George Hamilton ave H
Madison George E Main D
Madison George W north Quidnessett rd E G

Furniture
Carpets & Rugs
Linoleums
Stoves

**Flint - Adaskin Furniture Co.**
Largest in the State
243-249 Weybosset St., Providence, R. I.

Draperies
Office Furniture
Refrigerators
Ranges

19 TELEPHONE LINES GASPEE 4930

Providence Public Market

THE ORIGINATORS OF MODERN MARKETING



Farmers—Continued

Matterson Byron D Annaquatucket rd H
Matterson Frank S Stoney lane D
Menzes John Boston Neck rd H
Mitchell Irving B n Belleville Mill A
Northup Frank n Newcomb Cross E G
Nugent John Post rd
Osborne Arthur E Quidnessett Neck rd E G
Palmer Rowland B Slocum
Peckham Louis G Post rd A
Peirce Edward M Post rd
Peirce Leon Hamilton ave H
Peirce Raymond Ten Rod rd W
Peirce Walter R Hammond rd Saun
Pierce Brayman Ten Rod rd W W
Pierce Daniel Hamilton rd R F D Saun
Pierce Edward M Post rd A
Reed J Alton Camp ave E G
Rogers Stephen O Post rd W
Rose Archie B Main S
Secor James Post rd D
Sherman John W Hammond rd S
Sherman John W Kitt's Hill rd Saun
Sherman Rowland Indian Cor rd A
Shippee Albert off Camp ave E G
Smith George H Stoney lane W
Smith Joseph E Camp ave E G
Smith Wilfred J r 151 W Main W
Smith William Shermantown rd
Standeven Thomas E Sweet B
Strati Clark Le R off Quidnessett rd E G
Tattersall James W Post rd S
Tefft George E Slocum
Tefft Stephen B Barber's Heights H
Thomas Arthur G Swamptown rd Slo
Timpson Robert Indian Cor rd Slo
Tisdale W Arthur Swamptown rd Slo
Tourgee George A Camp ave W
Vaughn Frank E Davisville rd D

EVERYTHING FOR BUILDING A HOUSE

Wm. M. Harris, Jr. Cor. Atwells & Harris Aves. Providence, R. I.

TELEPHONE GASPEE 4750

Peoples Savings Bank in Providence
Two Kinds of Interest—Personal and 4%
27 MARKET SQUARE :: PROVIDENCE, R. I.



**Farmers—Continued**

Vaughn Ralph Davisville rd D
Warden Walter E Ten Rod rd W J
Watson Robert W 29 Main W
Weeden Charles H Beach W
Weeden John L Saunderstown rd S
Westlake George Post rd S
White George C Grove ave D
Wilcox Daniel E n Pleasant Valley sch D
Woodmansee Charles E Davisville rd D

**Fish Dealers**

Beacon Oyster Co ft Pleasant W
Campbell's Fish Market Bridge W
Eaton Joseph L jr ft Main Saun
Lake Isaac M Reynolds Wharf W
Lewis Bros 7 Bay W
Macomber William Brown W
Sea Coast Oyster Co (wholesale) ft Pleasant W

**Florists**

Byrnes Peter S 170 W Main
Greene Walter R rhododendrons off Main n P O Saun
Ward Luke J W Main W

**Fruit Dealer**

Jacobson Benjamin Brown W

**Garages**

Barr Alexander C Ten Rod rd L
Carpenter Thomas R Ten Rod rd B
Central Garage & Filling Sta Brown c Hamilton ave W
Dudley Arthur Post rd R F D D
Gardiner's Saunderstown Garage Main opp trolley sta E
Hamilton Garage Hamilton ave H

DUNHAM'S (R.I.) DIRECTORIES
14 Columbus Ave., Salem, Mass.

**The Merchants National Bank of Providence**
ESTABLISHED 1818
CAPITAL $1,000,000 SURPLUS EARNINGS $1,500,000
20 WESTMINSTER STREET



**Garages—Continued**

Kenyons' Garage Post rd n Coalition Cor W W
Kyle John A Post rd A
**MARLOR'S GARAGE (J S Marlor) W Main W** **(See page 389)**
Rathbun William Ten Rod rd W W
Ryan Michael J r 22 Brown W
Saunderstown Garage Main
Straight Charles Ten Rod rd

**Gasoline Stations**

Francis William A Post rd R F D E G
Weaver Frank W Post rd W

**General Stores**

Davis & Slocum Ten Rod rd L
Franklin G E Ten Rod rd W J L
Hamilton General Store Hamilton ave H
Lefreniere Rosalie Mrs Post rd A
Peoples Supply Co Ten Rod rd L
Slocum Herbert D High L

**Grain Dealers**
(See Hay and Grain)

**Groceries and Provisions**

Briggs Howard F & Son Main Saun
Carpenter Benjamin S Post rd A
Cogean Richard T West rd A
Davis Burrill H Lafayette
Great Atlantic & Pacific Tea Co 83 W Main W
Hathaway Stephen W Slocum
Joslin Leonard C h Ten Rod rd B
Kelley Samuel J Main Saunderstown
Kingsley Walter B Post rd A
Kingsley Winfred C Ten Rod rd L
Mattesson Walter E Railroad ave D
Mayflower Store Brown W
Ryan Michael J Estate of 27 Brown W
Wilson's Grocery Slocum

LOANS THE MORRIS PLAN INVESTMENTS
Providence Pawtucket Woonsocket Arctic Newport

Hornblower & Weeks
Established 1888
BENJAMIN L. COOK, Manager
110 Grosvenor Bldg. Gaspee 9600
New York Boston Chicago Detroit Portland Cleveland

Our statistical, Mines and Engineering Departments are at your service. Quotations furnished on request.



## Hairdressers

Hambly William P 10 Bridge W
Lafreniere Nelson H Post rd A
Stedman Oliver A Ten Rod rd L

## Hay and Grain Dealers

Watson M L Wickford junc E C
Wickford Milling & Supply Co r 46 Brown W

## Hospitals

Allen Memorial Hospital Quidnessett Neck rd E G

## Hotels

Auto Rest Inn Post rd W
Beechwood House Beach W
Cold Spring House Beach east Hamilton ave Wickford
Hamilton Inn Hamilton ave H
Harbor View House Beach W
Saunders House Main n Ferry Saun
Wickford House 55 Main W

## House Furnishings

Potter Clarke 40 Brown Wickford

## Ice Cream

Jenkins John E Coalition Cor W
**RODMAN ROGER W Bridge W** **(See page 389)**

## Ice Dealers

Belleville Ice Co Post rd W
Essex William R r Quidnessett Neck rd R F D
Nelson & Essex Quidnessett Neck rd E G
Saunderstown Ice Co off Old rd Saun
Sweet William A Camp ave n Post rd E G

19 TELEPHONE LINES GASPEE 4930
PROVIDENCE PUBLIC MARKET
THE ORIGINATORS OF MODERN MARKETING

$3000. BY SAVING $15. A MONTH Call and see how it is done

OLD COLONY CO-OPERATIVE BANK

602 Industrial Trust Bldg., PROVIDENCE, R. I.



### Insurance

BROWN FRANK E Avis blk Main opp P O W (See page 389)

### Lawyer

Gardner Rathbone Main n Waterway Saun

### Library

Davisville Memorial Library Main D

### Lumber Dealers

Barber Henry R 50-52 Brown Wickford
Girard Henry N 44 Brown

### Lunch Rooms

Brown Jesse E opp depot W J
Thompson Albert Ten Rod rd W J
Tourist Lunch Hamilton ave H
Wickford Lunch Main W
Ye Colonial Lunch Post rd

### Machinists

Narragansett Engineering Co Davisville rd D

### Masons

Denicourt George E Post rd B

### Men's Furnishings

Strobridge Frank O Gregory bldg Main

### Milk Dealers

Allen Benjamin C off Quidnessett Neck rd E G
Brown Colin H Hamilton rd Saun
Caswell Edward S Main rd Slo

DUNHAM'S (R.I.) DIRECTORIES
14 Columbus Ave., Salem, Mass.

**Frank D. McKendall**
(Successor to Providence Lumber Co.)
761 Elmwood Ave. & 591 Charles St.

Asphalt Shingles and Roofing
PROVIDENCE, R. I.



**Milk—Dealers**

Corey William B Danville rd D
Greene Thomas A Hamilton ave H
Hazard Wilbur Main Saun
Sawyer Wesley L Quidnessett Neck rd E G

**Milliners**

Bradley Annie C Avis blk Main opp P O W
Peckham Gertrude B 6 Bridge W

**Mortgages**

**BROWN FRANK E** Avis blk Main opp P O W (See page 389)

**Music Teachers**

MacDonald Alice I 41 Brown W

**Musical Instruments**

Hall Piano Co Swamptown rd L

**Newsdealer**

**RODMAN ROGER W** Bridge W (See page 389)

**Newspaper**

Wickford Standard (The) Main

**Nurses**

Johnson Flora Main D
Labelle Rose Dean ave W W
Lewis Hattie Z Post rd W
Tallman Lena F Indian Cor rd Slo
Griffith Violet Davisville rd D
Taft Ruth T Main D
Tulley Mollie Church W

USE MERRIMAC HOUSE PAINT
WE SELL EVERYTHING IN PAINTS
WESTCOTT, SLADE & BALCOM CO.
95 EMPIRE STREET :: :: PROVIDENCE, R. I.

**JAMES C. GOFF CO.**
31 to 49 Point Street
Providence, R. I.

**Face Brick**



### Osteopath

Shepard Wm B 76 Main W

### Painters and Paper Hangers

Allen's Paint Shop (auto) Post rd n Camp ave D D
Harvey Herbert E Ten Rod rd L
Hunt David M Brown n Bridge W
McCombs James Ten Rod rd L
Saunders Charles Railroad ave D
Wellen Gustav A off Main D

### Physicians

Donaldson Frederick A Sisson W
MacDonald Alexander F 41 Brown W
Manning Patrick J Brown W

### Piano Tuners

Warburton John H 171 Ten Rod rd L

### Plumbers

Hainsworth John W Avis blk Main W

### Pool Rooms

Spink D Herbert Bridge W

### Poultry Breeders and Dealers

LaDue Almon C Post rd E G
Perkins H Alfred Davisville rd D

### Printers

Wickford Standard (The) Main

*Fire Brick*
*Fire Tile*

**Manchester & Hudson Co.**
573 EDDY & 3 LOCKWOOD STS.
PROVIDENCE, R. I.

TITLE GUARANTEE COMPANY of RHODE ISLAND
ESTABLISHED 1902 66 SOUTH MAIN ST. PROVIDENCE, R. I. SLATER TRUST BLDG. PAWTUCKET, R. I. ASSETS $500,000
Insurance Against Flaws in Real Estate Titles



### Provision Dealers
(See Groceries and Provisions)

Chappell Frank C Ten Rod rd L
Gardiner Stephen N 154 Ten Rod rd L
Sherman Frank W 210 W Main
Sisson Clark Ten Rod rd W

### Real Estate Agents
(See Insurance and Real Estate)

**BROWN FRANK E Avis blk Main opp P O W** **(See page 389)**
Logan Edgar G n Main Saun
Randall Walter E Post rd n Camp ave
Shippee Mary E 119 W Main W

### Shore Dinners

Hummocks The off Hamilton ave H

### Stables

Stedman Oliver A Ten Rod rd L
Webster Daniel Ten Rod rd W J

### Stationer

**RODMAN ROGER W Bridge W** **(See page 389)**

### Storage

Shippee Mary E 119 W Main W

### Tailor

Lord Edwin 93 Main W

### Tea Rooms

Blue Bird Tea House Hamilton ave n Brown
Katydid Cottage Tea Rooms Old Post rd c Main W
Knight Helen T Gilbert Stewart Birthplace Saun
Willow Tea Cottage Saunderstown

Furniture
Carpets & Rugs
Linoleums
Stoves

**Flint - Adaskin Furniture Co.**
Largest in the State
243-249 Weybosset St., Providence, R. I.

Draperies
Office Furniture
Refrigerators
Ranges

19 TELEPHONE LINES GASPEE 4930

Providence Public Market

THE ORIGINATORS OF MODERN MARKETING



### Teaming and Trucking

Dyer Rowland B h Ten Rod rd W J
Fanning Frank Ten Rod rd W J

### Telephone Co

Providence Telephone Co Phillips n Brown W

### Theatre

Hazard's Hall Ten Rod rd W J

### Undertakers

Cranston George C Est W Main M

### Variety Stores

Brown William A Main
Davisville Store Main D
Lafreniere Nelson H Post rd A
London Max 84 Main W
Randall Walter E Post rd n Camp ave
Reynolds Bros Post rd R F D D
Sherman George H Ten Rod rd L
Tucker William Main D

### Veterinary Surgeons

Bennett Leroy Saunderstown
Salisbury George L jr Phillips n Post rd W

### Web Manufacturers

Barolet Alfred Mfg Co silk webbing Annaquatucket rd
Hamilton Web Co narrow fabrics and name webs in cotton worsted and silk south of power station n Hamilton H

### Wood Dealer

Duffy Frank Post rd W

### Woolen Goods

Allenton Worsted Co Belleville A
Belleville Woolen Co Main n R R
Pontiac Mills Slocum
Rodman Mfg Co Ten Rod rd n P O L

BRICK, LATHS, CEMENT, LIME and HAIR

**Wm. M. Harris, Jr.** Cor. Atwells and Harris Aves. Providence, R. I.

Telephone Gaspee 4750

Peoples Savings Bank in Providence
27 MARKET SQUARE
PROVIDENCE, R. I.

Open Every Wednesday Evening 5 to 8.30 o'clock for Deposits Only

Interest 4% per annum

## DUNHAM'S

# Warwick, R. I., 1925, Street Directory

**Aborn Avenue** from 148 Main L southerly abbott ave
**Acorn Avenue** from 29 Norwood ave N
**Adams** from 74 Fair westerly to 18 Munroe P
**Alabama Avenue** from Apponaug ave easterly and westerly at Lincoln Park and Jefferson Park
**Alden Avenue** from Priscilla ave westerly Highland Beach
**Apponaug Avenue** crossing at 377 Warwick ave L
**Arch Road** from N Main 1st north Bay View ave easterly Che
**Arizona Avenue** from Apponaug ave easterly Jefferson Park
**Arlington Avenue** from Hope ave easterly Longmeadow
**Arlington Avenue** from Fair View ave W
**Arnold** from N Main westerly to Pierce
**Arnold Avenue** from Atlantic ave northerly to Longmeadow W
**Arnold Avenue** from Warwick ave westerly crossing railroad track n Palace Gardens to Atlantic ave L
**Arthur** from n 315 Warwick ave westerly L
**Ash** from Elm n Apponaug ave westerly L
**Asylum Road** from Buttonwoods ave northerly
**Atlantic Avenue** from West Shore rd L M to Warwick Neck rd W
**Atlantic Avenue** from opp 61 Main P southerly through Lakewood crossing railroad to Lakewood Park Plat
**Bank** from Remington to 26 Main P
**Bates** from 110 Main easterly P
**Bay** from 182 Shawomet ave westerly to River View ave S
**Bay Avenue** from Warwick ave southerly to water O B
**Bay Avenue** from 2 Peck to water P
**Bayside Avenue** from Fair easterly to water P
**Bay View Avenue** from N Main north of Williams to Love lane Che

DUNHAM'S (R.I.) DIRECTORIES
14 Columbus Ave., Salem, Mass.

**The Merchants National Bank of Providence**
ESTABLISHED 1818
CAPITAL.....$1,000,000 SURPLUS EARNINGS.....$1,500,000
20 WESTMINSTER STREET



**Bay View Drive** from 60 Greenwich ave easterly Apponaug
**Beach** from Canonchet northerly P
**Beach** from East westerly to Warwick ave L
**Beach Avenue** from Priscilla ave southerly Highland Park
**Beach Avenue** from West Shore rd easterly to water front River View
**Beach Avenue** from Church ave easterly past R R station to Shawomet ave Con
**Beach Park Avenue** from Oakland Beach ave westerly to the water one-fourth mile north of depot O B
**Beach Road** from Elisha northerly along the water front to Cowesett Che
**Belleville Avenue** from Warwick ave opp school house westerly S G
**Birch** from 1105 Warwick ave next to Oak easterly to car tracks L
**Blackburn** from Kilvert n iron works northerly H G
**Blake Avenue** from West Shore rd easterly to Shawomet ave S
**Bluff Avenue** from foot of Eastern ave southerly to Rock ave Cole
**Branch** from Buttonwoods ave westerly O B
**Brightside Avenue** from opp R R station northerly to Church ave Con
**Broad** from Pettaconsett ave northeasterly to Pawtuxet ave
**Brook Avenue** from Apponaug ave Lakewood southerly to Lakewood Park Plat
**Brookside Lane** from Greenwich ave westerly C
**Brown Avenue** from Warwick ave opp school house westerly A
**Budlong Avenue** from Pettaconsett ave northwesterly to Pawtuxet ave N
**Buttonwoods Avenue** from east shore running parallel with track and Warwick ave westerly through Oakland Beach
**Byron Boulevard** from Apponaug rd opp Atlantic ave northerly L
**Cady Avenue** from Longmeadow railroad station easterly and westerly to water front L M
**California Avenue** from New York ave southerly L P
**Camp Ground The** Highland Beach R P portion of Highland Beach south of Oak
**Canonchet Avenue** from Massasoit ave easterly to water P
**Carlson's Corner** junc Warwick Neck ave W Shore rd and Warwick rd W
**Carpenter** from Greenwich n laundry easterly C
**Carpenter Avenue** from Greenwich ave easterly A
**Carpenter's Corner** about 1 mile out Warwick rd from Apponaug railroad station A
**Cedar** from West Shore rd easterly to Beach ave Con
**Cedar Avenue** from R R station easterly to beach Highland Beach

LOANS THE MORRIS PLAN INVESTMENTS
Providence Pawtucket Woonsocket Arctic Newport

Hornblower & Weeks
Established 1888
BENJAMIN L. COOK, Manager
110 Grosvenor Bldg. Gaspee 9600
Local Securities
New York Boston Chicago Detroit Portland Cleveland



**Cedar Swamp Road** from Sandy lane n Wildes c westerly W
**Cedar** from N Main westerly to Spencer ave W
**Center** from Buttonwoods ave to Hemlock
**Central Avenue** from Brook ave westerly Lakewood Park Plat
**Central Avenue** from River Pond rd southerly to Cowesett rd one and one-half miles out W
**Centreville Road** from River Point rd n print works westerly A
**Chapman Avenue** from Apponaug ave n railroad bridge westerly G
**Charles** from West Shore rd easterly to Shawomet ave Con
**Cherry** from 25 Pettaconsett ave westerly N
**Chester** from Atlantic ave n school house westerly to Arnold ave W
**Chestnut** from Cherry northerly N
**Chestnut** from Oakland Beach ave westerly to the water one-quarter mile north of depot O B
**Church Avenue** from Warwick Neck ave easterly W
**Cleavland** from Harrison c Harold northerly L
**Cliff Road** from Cedar ave southerly Highland Beach
**Cole** from N Fair to 38 Main P
**Commonwealth Avenue** from Apponaug rd N
**Conimicut Heights Plat** from Church ave junc Beach ave westerly to Sandy lane Con
**Connecticut Avenue** from Apponaug ave westerly to the railroad Jefferson Park
**Cottage** from Music easterly to Ship A
**Cottage** from Kilvert southerly and northerly H G
**Cottage** from Warwick ave southerly to Sea View Drive O B
**Cove Avenue** from Warwick rd one-half mile from Wildes Cor A
**Cowesett Road** from junc Greenwich ave and N Main westerly C
**Crop** from foot of Williams southerly to Green E G
**Delaware Avenue** from Apponaug ave westerly Lincoln Park
**Drum Rock Avenue** from 92 Centreville rd southerly A
**Dryden Boulevard** from opp Silver Hook station westerly L
**Dryden Heights** from Pawtuxet River Bridge southerly to Lakewood Plat L
**Duane** from Division continuation of Duke northerly
**Duby's Grove** a locality off Warwick ave n Pawtuxet R R bridge adjoining Dryden Heights Plat
**Duke** from Division at town line southerly to East Greenwich
**Durham** from n 335 Warwick ave westerly L
**East** from 132 Harrison ave southerly L
**East View** from 8 Bank easterly to water P
**Eaton Avenue** from West Shore rd easterly to Bluff ave Cole

19 TELEPHONE LINES GASPEE 4930
PROVIDENCE PUBLIC MARKET
THE ORIGINATORS OF MODERN MARKETING

$3000. BY SAVING $15. A MONTH Call and see how it is done

OLD COLONY CO-OPERATIVE BANK

602 Industrial Trust Bldg., PROVIDENCE, R. I.



**Edgemere Avenue** from foot of Elm northerly S
**Elisha** from N Main to the water C
**Elm** from Apponaug ave 1st north of Main at Williams Corner A
**Elm** from Apponaug ave junc Outlet ave northerly to Pawtuxet river N
**Elm** from opp 20 Main easterly to water front P
**Elm** from West Shore rd southeasterly S
**Elm** from Central ave to Promenade
**Elwood Avenue G**
**Euroda** from Fair to Adams P
**Everett** from 21 Lyman to Budlong ave N
**Fair** from 30 Main n Pawtuxet river bridge southerly P
**Fair View Avenue** from Atlantic ave southerly W
**Fifth Avenue** from 1921 Elmwood ave northwesterly N
**Fifth Avenue** from Warwick ave westerly S G
**Filmore** from above 3 Jefferson southerly crossing at 77 Atlantic ave to n 15 Washington L
**First Avenue** from Warwick ave westerly S G
**First Avenue** from 1804 Elmwood ave easterly N
**Forge Hill Road** from Potowomut rd southerly to Quidnessett Neck rd W
**Fourth Avenue** from Warwick ave S G
**Francis Avenue** from 98 Shawomet ave westerly to West Shore rd Con
**Frederick** from Budlong ave easterly N
**Fuller** from Shawomet ave westerly to Ocean ave Con
**George** from Neptune easterly to Herbert Che
**Gordon Avenue** from Oakland Beach ave first south of Apponaug rd westerly W
**Grace Avenue** from West Shore rd easterly to water front Con
**Grand Avenue** from Potter southerly W
**Green** from Main 1st north Division easterly E G
**Green** from West Shore rd to Shawomet ave S
**Greene** from Warwick rd junc Warwick Neck ave southerly W
**Greene** from Apponaug rd at Maynard's cor southerly O B
**Greenwich Avenue** from 1 Main A southerly to Sprague's Cor
**Greenwood Avenue** from Apponaug ave at railroad bridge northerly to Pontiac ave G
**Grome** from 1 Kilvert westerly H G
**Grove** from Wilson ave northerly to O B
**Grove** from Monroe easterly L
**Grove Avenue** from Fair View ave W
**Grove Avenue** from Main easterly to the Bay Che

DUNHAM'S (R.I.) DIRECTORIES
14 Columbus Ave., Salem, Mass.

Frank D. McKendall
(Successor to Providence Lumber Co.)
761 Elmwood Ave. & 591 Charles St.
BRICK, LIME and CEMENT
PROVIDENCE, R. I.



**Grove Avenue** from Hope ave n Grant Station
**Grove Avenue** from 72 Pawtuxet ave 1st west Harrington ave N
**Harold** from Tilden to Harrison ave L
**Harrington Avenue** from Pawtuxet river crossing 61 Pawtuxet ave southerly N
**Harris Avenue** from Greenwich ave easterly G
**Harrison Avenue** from Warwick ave easterly to 130 Fair L
**Harrison Avenue** from Warwick Neck ave n R R station westerly W
**Harrop Avenue** from Matteson ave northerly A
**Harvard Avenue** from West Shore rd easterly Con
**Haswell** from Apponaug rd westerly A
**Hawthorne** from Linden to Fields
**Hazard Avenue** from Oakland Beach ave easterly to water O B
**Heath** from First ave southerly N
**Hemlock** from Oakland Beach ave one-half mile north of depot O B
**Hemlock** from Shore to Hawthorne
**Herbert** from Elisha northerly C
**Highland Avenue** from Apponaug ave westerly G
**Highland Avenue** from Main westerly C
**Highland Avenue** from Rocky Point rd easterly to water Highland Beach
**Highland Beach** bet Longmeadow and Rocky Point
**Highland Road** from nearly opp 81 Harrison ave southerly L
**Holmes Road** from Warwick ave northerly to Pawtuxet River L
**Homestead Court** from Warwick Neck ave westerly W
**Hope Avenue** from River View Heights to Grant's Station crossing Longmeadow ave and Atlantic ave L M
**Horse Neck Road** from Warwick rd southerly to water W
**Imperial Avenue** from Apponaug rd northerly N
**Indiana Avenue** from New York ave westerly to Lincoln ave L P
**Intervale** from 80 Pawtuxet ave southerly N
**Irving Road** from Apponaug rd northerly n R R crossing L
**Ives Road** from Forge rd easterly to Potowomut Neck
**Jackson** from 137 Jefferson southerly crossing at 201 Atlantic ave L
**Jefferson** from 563 Warwick ave n R R crossing easterly L
**Jefferson Avenue** from Kilvert at iron works northerly and southerly H G
**Junction Avenue** from Warwick Neck ave easterly to West Shore rd
**Kentucky Avenue** from Apponaug ave east Connecticut ave westerly to Lakewood Park Plat
**Kenwood Plat** from Church ave westerly to Buckey Brook Con
**Kilvert** from Apponaug rd westerly H G

INSECTICIDES and PAINTS
PUMPS & SPRAYING APPARATUS
WESTCOTT, SLADE & BALCOM CO.
95 EMPIRE STREET :: :: PROVIDENCE, R. I.

**JAMES C. GOFF CO.**
31 to 49 Point Street
Providence, R. I.

ALL KINDS OF
**Masons' Materials**



**Ladd** from N Main n Division easterly to R R W
**Lakewood Avenue** from 257 Atlantic ave to Apponaug ave L
**Lakewood Avenue** from Apponaug ave southeasterly to Atlantic ave Lakewood Park Plat
**Laura** from 299 Warwick ave westerly to car track L
**Lawn Avenue** from 28 Fair easterly to water P
**Lawrence** from S Fair to N Fair P
**Liberty** from Oakland Beach ave westerly O B
**Lincoln Avenue** from Apponaug ave westerly to the railroad L P
**Lincoln Park** from Delaware ave and Apponaug ave southerly and westerly about midway bet Hills Grove and Norwood
**Lincoln** from West Shore rd n Longmeadow station westerly to Hope ave L M
**Linden Avenue** from car tracks to the water But
**Linden** from Buttonwoods ave to Shore
**Lippitt Avenue** from R R track River View easterly to water crossing Wentworth ave River View
**Little Sand Pond Road** from Providence rd half bet Sand lane and Warwick rd northerly to the pond W
**Lockwood's Corner** junc Warwick ave and Sandy lane W
**Logan** from Ottawa crossing Mohawk to Buttonwoods ave O B
**Long Meadow Avenue** from the shore westerly n the depot L M
**Longwood Avenue** from Massasoit ave westerly to Fair P
**Louise** from Herbert to the water Che
**Louisiana Avenue** from Apponaug ave easterly to railroad Jefferson Park
**Lyman Avenue** from Frederick northerly to Norwood ave N
**Lynch Avenue** from River Point rd n print works A
**Madison** from 74 Jackson L southeasterly crossing Tyler to 77 Fair P
**Main** from Buttonwoods ave to Promenade
**Main P** continuation of Broad Cranston to Warwick ave L
**Main Avenue** from Apponaug ave at the railroad bridge westerly to Pontiac ave Greenwood
**Majestic Avenue** from Apponaug ave n Pearl ave northerly N
**Manchester Avenue** from Massasoit ave westerly P
**Manton** from Plymouth northerly Che
**Maple** from 459 Apponaug ave northerly n Lincoln Park N
**Maple** from 50 Atlantic ave P
**Maple** from Warwick ave southerly to water O B
**Maple Avenue** from 89 Pawtuxet ave easterly N
**Maplehurst Avenue** from Long Meadow ave to Sunset ave L M

**Manchester & Hudson Co.**
573 EDDY & 3 LOCKWOOD STS.
PROVIDENCE, R. I.

ALL KINDS
**Masons' Materials**

TITLE GUARANTEE COMPANY of RHODE ISLAND
ESTABLISHED 1902 66 SOUTH MAIN ST. PROVIDENCE, R. I. SLATER TRUST BLDG. PAWTUCKET, R. I. ASSETS $500,000
Insurance Against Flaws in Real Estate Titles



**Maplehurst Avenue** from Oakland Beach ave n the school house westerly O B
**Maplewood Avenue** from West Shore rd westerly to Ocean ave Con
**Massasoit Avenue** changed to Narragansett Parkway
**Matterson Avenue** from Greenwich ave easterly A
**Mayflower Avenue** from Priscilla ave northerly Highland Beach
**Maynard's Corner** Apponaug rd n Oakland Beach ave W
**Maywood Avenue** from Overbrook ave Con
**Meadow Avenue** from River Point rd n opp print works southerly A
**Meadow Avenue** from opp 50 Norwood ave westerly N
**Meadow View** one-eight mile south of Warwick depot W
**Meeting House Lane** from Warwick rd n Shawomet R R station northwesterly crossing Warwick ave about 1 mile south of Hoxsie station to pond H
**Michigan Avenue** from junc New York ave southerly L P
**Mill** from Elmwood ave opp Universal Winding Co easterly N
**Milton Road** from Warwick ave northerly to Pawtuxet River L
**Minnesota Avenue** from Apponaug ave easterly L P
**Mohawk Avenue** from Forrest crossing Oakland Beach ave to water front O B
**Montana Avenue** from New York ave westerly to the railroad L P
**Munroe** from Washington southerly to Grove L
**Music** from Main n Greenwich ave southerly to water A
**Myrtle Avenue** from Apponaug rd westerly G
**Narragansett Parkway** from opp 3 Bayside ave southerly P
**Nashaun Avenue** from Massasoit ave easterly P
**Natick Avenue** from Apponaug rd westerly G
**Nausaket Avenue** from Warwick rd southerly crossing Old Buttonwoods rd A
**Neptune** from N Main easterly across R R tracks C
**New York Avenue** from junc Maryland and Apponaug aves northerly to California ave L P
**North** from Buttonwoods ave to the water
**North Cottage** from Kilvert west iron works northerly H G
**North Fair** from 13 Fair P
**North Main** Warwick continuation of Main E G northerly to Sprague's Corner junc of Cowesett rd and Greenwich ave
**Northup** from Oakland Beach ave westerly O B
**Northup Avenue** from Greenwich ave easterly A
**Norwood Avenue** from Pawtuxet ave opp Home Nursery N
**Noyes Avenue** from Buttonwoods ave westerly A
**Oak** from Warwick ave opp Possengansett ave easterly to R R track L

Furniture
Carpets & Rugs
Linoleums
Stoves

Flint - Adaskin Furniture Co.
Largest in the State
243-249 Weybosset St., Providence, R. I.

Draperies
Office Furniture
Refrigerators
Ranges

19 TELEPHONE LINES GASPEE 4930

Providence Public Market

THE ORIGINATORS OF MODERN MARKETING



**Oak** from Park ave northerly G
**Oak** from Cherry northerly N
**Oak** from Warwick ave southerly to water O B
**Oakland Beach Avenue** from Apponaug rd southerly to Oakland Beach
**Occupasstuxet Avenue** from Warwick ave H westerly to Apponaug rd H G
**Ocean Avenue** from Beach ave n R R station southerly Con
**Old Forge Road** from Post rd easterly to Quidnessett Neck rd W
**Old Warwick Road** from Main junc Apponaug ave n R R station easterly A
**Oniska** from Delaware ave to Ottawa ave O B
**Orchard Avenue** from 120 Centreville rd northerly to River Point rd A
**Orchard Avenue** from West Shore rd westerly to Ocean ave Con
**Orchard Avenue** from Lakewood ave to Brook ave Lakewood Park Plat
**Ottawa Avenue** from Sea View ave crossing Oakland Beach ave OB
**Outlet Avenue** from Apponaug ave junc Elm easterly to Pettaconsett ave N
**Overbrook Avenue** from Beach ave n R R station westerly to Church ave Con
**Park Avenue** from Fair easterly P
**Park Avenue** from Main L
**Park Avenue** from Ocean ave L M
**Park Avenue** from Main ave easterly G
**Pawtuxet Avenue** from Elmwood ave N
**Pearl Avenue** from Apponaug ave n Elmwood ave N
**Peck** from 8 Main easterly to water P
**Pequot Avenue** from Ottawa ave southerly crossing Mohawk ave to Buttonwoods ave O B
**Perry Avenue** from 1973 Elmwood ave westerly N
**Pettaconsett Avenue** from R R bridge at Norwood easterly and southerly to Apponaug ave N
**Peirce W** continuation of Peirce E G northerly from opp 37 Division
**Pierce Avenue** from 99 Pawtuxet ave southerly N
**Pine** from 458 Apponaug ave n Jefferson Park N
**Pleasant** from 47 Main northerly A
**Pleasant** from Hoxsie station westerly to Warwick ave H
**Plymouth Avenue** from Elisha northerly C
**Point Avenue** from Bay ave southeasterly to South Shore ave S
**Pontiac Avenue** from 2 Main northerly to Cranston line A

**WM. M. HARRIS, Jr.** Lumber and Building Materials

Cor. Atwells and Harris Avenues, Providence, R. I.

Telephone Gaspee 4750

MONEY DEPOSITED BEFORE THE 15th OF ANY MONTH DRAWS INTEREST FROM THE FIRST

**Peoples Savings Bank in Providence**

27 MARKET SQUARE :: PROVIDENCE, R. I.



**Pontiac Avenue** from Apponaug ave at R R bridge G easterly to Apponaug rd n Chapman's Cor W
**Possengansett Avenue** from Warwick ave n Prov Ice Co westerly L
**Potowomut Neck Road** from Old Forge rd northeasterly W
**Potowomut Road** from Quidnessett Neck rd northerly to Old Forge rd W
**Potter** from Warwick Neck ave n R R track westerly W
**Potter Road** from Love lane westerly to East Greenwich rd W
**Potter Avenue** from Apponaug ave westerly G
**Powhatan** from Delaware ave northerly to Ottawa ave O B
**Prince** from 317 Warwick to R R tracks L
**Prince Avenue** from Apponaug ave to Jefferson L
**Princeton Avenue** from Chester ave southerly to Atlantic ave W
**Priscilla Avenue** from Rocky Point rd easterly to water Highland Beach
**Promenade** from 15th ave to Hemlock
**Proprietors Highway B** from Buttonworth ave to Warwick rd at R R bridge A
**Prospect** from Ocean ave easterly to the water L M
**Prospect** from 57 Main northerly A
**Prospect** from Warwick ave southerly to water O B
**Prospect Avenue** from Frederick northerly N
**Providence Road** from Warwick rd n Ludlow's Corner northerly W
**Remington** from 14 Fair easterly to water P
**Rhode Island Avenue** from Warwick Neck ave westerly W
**Ridge Road** from Priscilla ave Highland Beach
**River** from Warwick ave n Evergreen northeasterly then southerly to Apponaug ave L
**River Avenue** from First ave northerly and southerly to Pawtuxet ave N
**River Point Road A** continuation of Main from Pontiac ave westerly to River Point
**Riverside Avenue** from West Shore rd crossing railroad track easterly to water
**River View Avenue** from Hope ave n depot easterly L M
**Rock Avenue** from West Shore rd easterly to water front Con
**River Drive** from Warwick ave northerly to Byron Boulevard L northerly then westerly to Warwick rd Wildes Corner
**Rocky Point Road** from Warwick Neck ave easterly to Rocky Point W
**Rose Garden** from 70 Fair southerly
**Royal Avenue** from West Shore rd Con
**Sachem** from 285 Warwick ave westerly L

DUNHAM'S (R.I.) DIRECTORIES

14 Columbus Ave., Salem, Mass.

*The Merchants National Bank of Providence*
ESTABLISHED 1818
CAPITAL $1,000,000 SURPLUS EARNINGS $1,500,000
20 WESTMINSTER STREET



**Sagamore** from Buttonwoods ave northerly to Ottawa O B
**Sand Pond Road** from Apponaug ave n Elm southerly to Warwick rd N
**Sandy Lane** from Warwick rd at Old Warwick Grammar School northerly then westerly to Warrick rd Wildes Corner
**Sea View Drive** from Warwick ave following west shore of cove southeasterly But
**Second** from Myrtle ave to Vaughn ave G
**Second Avenue** from Elmwood ave easterly N
**Seminole** from Mohawk southerly to Buttonwoods ave O B
**Shand Avenue** from Apponaug southerly
**Shawomet** from 107 Shawomet ave southerly
**Shawomet Avenue** from Beach ave southerly Con
**Ship** from 40 Main southerly A
**Shore Avenue** from Ocean ave easterly L M
**Silver Lake Avenue** from 1105 Warwick ave westerly L
**South Fair** from 33 Fair westerly to 23 Atlantic ave P
**Spectacle Avenue** from 1115 Warwick ave westerly L
**Spencer Avenue** from Davison E G northerly to Cedar
**Spencer Avenue** also known as Providence rd from Lockwood's Corner Sandy Lane southerly to Warwick rd W
**Spring Garden** from 25 Fair easterly to water P
**Spruce** from 96 Main northerly A
**Stafford Avenue** from West Shore rd to Ocean ave Con
**Sterling Avenue** from Elm westerly S
**Strawberry Road** from Apponaug ave at H G Aviation Field easterly H G
**Summit Avenue** from 270 Apponaug ave southwesterly L
**Sumner Avenue** from First ave southerly to Apponaug rd N
**Sunset Avenue** from Hope ave westerly L M
**Tarleton Avenue** from Apponaug rd first west of Oakland Beach ave southerly W
**Tennyson Avenue** from Apponaug rd L
**Terrace Avenue** from Orchard ave easterly S
**Third** from Main ave westerly G
**Third Avenue** from Elmwood n Pawtuxet ave northerly N
**Third Avenue** from Warwick ave S G
**Third Avenue** from 337 Warwick ave to R R tracks L
**Thurman** from Tilden ave easterly to Cleveland ave L
**Tiffany Avenue** from Warwick Neck ave n R R track westerly to Meadow View W
**Tilden Avenue** from 81 Harrison ave northerly L

LOANS THE MORRIS PLAN INVESTMENTS
**Providence** **Pawtucket** **Woonsocket** **Arctic** **Newport**

Hornblower & Weeks
Established 1888
BENJAMIN L. COOK, Manager
110 Grosvenor Bldg. Gaspee 9600
LISTED and UNLISTED
Stocks and Bonds
New York Boston Chicago Detroit Portland Cleveland



**Tourtellot Avenue** from Warwick rd ½ mile east of Apponaug R R station northerly W
**Tyler** from 65 Jefferson northerly and southerly crossing to Atlantic ave L
**Uncas** from Ottawa ave southerly to Buttonwoods ave O B
**Van Buren** from 101 Jefferson southerly crossing Atlantic ave
**Vaughn Avenue** from Apponaug ave westerly G
**Vickery** from Warwick ave n Durham easterly L
**Vine** from Warwick ave 1st from Pawtuxet river westerly to railroad track L
**Walnut** from Warwick ave to Grove ave
**Walnut** from Pettaconsett ave at R R bridge southwesterly N
**Warwick Avenue** from Sandy lane at Lockwood's Corner northerly to Hoxsie station H
**Warwick Avenue** on southerly side of railroad track running east and west from shore to shore O B
**Warwick Neck Avenue** from Warwick ave southerly to Warwick Neck W
**Warwick Road** from Main at R R bridge easterly A
**Warwick Road** from Apponaug ave n R R bridge easterly G
**Washington** from Warwick ave n Lakewood station easterly to Atlantic ave L
**Water** from 18 East Greenwich ave easterly A
**Webster Avenue** from Apponaug rd easterly W
**Wellfare Avenue** from Apponaug ave n Norwood Hotel northerly N
**Wendell Road** from Apponaug rd northerly to Tennyson rd L
**Wentworth Avenue** from Beach ave north and south River View
**West Beach Avenue** continuation of Beach ave west of R R station R V
**West Shore Road** from Warwick ave Hoxsie southeasterly
**Wharf House Lane** from Warwick rd southerly to water W
**Whipple Avenue** from Wentworth ave easterly to water River View
**Whitin Avenue** from 142 Apponaug rd easterly L
**Wilcox** from Shore Drive easterly to Grove O B
**Wildes Corner** junc of Warwick rd Strawberry rd and Sandy lane A
**Wilson Avenue** from Oakland Beach ave to the water O B
**Williams** from Main 2d north of Division easterly to the railroad
**Willow Avenue** from West Shore rd to Shawomet ave S
**Williams Avenue** from First ave southerly N
**Williams Corner** junc Main Apponaug ave and Warwick rd n R R depot A
**Wood** from Oakland Beach ave O B

Providence Public Market
THE ORIGINATORS OF MODERN MARKETING
19 TELEPHONE LINES GASPEE 4930

$3000. BY SAVING $15. A MONTH Call and see how it is done

OLD COLONY CO-OPERATIVE BANK

602 Industrial Trust Bldg., PROVIDENCE, R. I.



**Woodbury** from Shawomet ave westerly to West Shore rd Con
**8th** from Central ave to Promenade
**9th** from Central ave to Promenade
**10th** from Central ave to Promenade
**13th** Buttonwoods ave to Promenade
**14th** from Buttonwoods ave to Promenade
**15th** from Buttonwoods ave to Promenade

DUNHAM'S (R.I.) DIRECTORIES
14 Columbus Ave., Salem, Mass.

Frank D. McKendall
(Successor to Providence Lumber Co.)
761 Elmwood Ave. & 591 Charles St.
LUMBER and Builders' Supplies
PROVIDENCE, R. I.

## DUNHAM'S

# Warwick, R. I., 1925, Directory

Post Office addresses of residents of Warwick who do not receive their mail at the Warwick Post Office are indicated by a capital letter or letters following their residence as follows: A Apponaug Bay Bayside But Buttonwoods Che Chepiwanoxet Con Conimicut C Cowesett E G East Greenwich G Greenwood H G Hills Grove H Hoxie L Lakewood L P Lincoln Park L M Long Meadow N Norwood O B Oakland Beach P Pawtuxet R P Rocky Point R V River View S Shawomet S G Spring Green W Warwick

ABBOTT CHARLES H jeweler h Apponaug ave G P O A
Abbott Henry J (Hannah) h Apponaug ave G P O A
Abbott Leslie E (Margaret) vocational inst (Warwick sch) h Apponaug rd R F D A
Abby James (Ella C) farmer h East Greenwich rd A
Aborn Clarence (Mary) jeweler h 42 Main P
Aborn Earle D aluminum worker b 42 Main P
Abrams Julius (Main St Garage) h at East Greenwich
Abrams Meyer (Main St Garage) h at East Greenwich
Abrams Morris (Main St Garage) h at East Greenwich
Adams Albert lab h 89 Harrison ave L
Adams Alfred student b J B Adams' N
Adams Alice h 7 Central ave L
Adams Chester E foreman farmer h Central ave But
Adams Earle (Nora) auto mech h Wilson ave O B
Adams Edward L carp h Central ave L
Adams Ernest L (Victoria) lab h Chestnut O B
Adams George A (Eva B) vulcanizer (Cranston) h 1½ Fair P

INSECTICIDES and PAINTS
PUMPS & SPRAYING APPARATUS
WESTCOTT, SLADE & BALCOM CO.
95 EMPIRE STREET :: :: PROVIDENCE, R. I.

**JAMES C. GOFF CO.**
31 to 49 Point Street
Providence, R. I.

Sole Agents for
**ATLAS**
**Portland Cement**



Adams Jeremiah W rem to Newport
Adams Joseph pattern mkr s r Huron O B
Adams Joseph B (Sarah) draughtsman h Cherry c Elm N
Adams Milan E (Lila V) mgr h 28 Pettaconsett ave N
Adams Oliver T mach h Manton Che
Adell John baker h Strawberry rd H G
Ahlquist Axel T (Jennie) motorman h Elm A
Ahlsedt Cecelia b n Blackburn H G
Ahlsedt Eva mill emp b J W Ahlsedt H G
Ahlsedt Hugo (Naomi) carpenter h Vermont ave L P
Ahlsedt John W (Nellie) moulder h 20 Blackburn H G
Aitchison William hotel propr (Thornton) h West Shore rd c Willow Con
Aldrich Allie C (Ethel) mgr H P Hood (Prov) h 53 Budlong ave N
Aldrich Edward B (Prov) s r Warwick Neck
Aldrich Ernest mach h Harvard ave Con
Aldrich Lucy T (New York) s r off Warwick Neck ave W
Aldrich Nelson W estate of Warwick Neck ave W
Aldrich Richard S lawyer (Prov) h off Warwick Neck ave W
Aldrich Stuart M (Prov) s r off Warwick Neck ave W
Aldrich William florist West Shore rd h do H
Aldrich Wm F Mrs (Prov) s r Warwick Neck
Alexander Henry R (Lorena) mill emp h Main A
Alford George mach h 57 Sandy lane S R F D A
Alford George W (Marjorie) mach h Church ave S
Algren John C carp h Main n Elisha Che
Alix Ernest D (Eulalie) mach h 10 Pleasant A
Allard Bessie Mrs h 6 Bank P
Allard Charles M died Jan 2, 1924
Allard Herbert D (Muriel) sales h 11 Bayside ave P
Allen Andrew J boat bldr ft Rock ave h do Cole sta Con
Allen Austin W (Clara) candy mkr h 7 Lincoln ave L P
Allen Clarence J h 1983 Elmwood ave N
Allen Frank E (Stella) sta eng h 185 Washington L
Allen Howard V (Alice) mgr Union Trust Co E G branch h No Main E G
Allen J steel letter cutter h 37 Aborn ave L
Allen Vernon S student b H V Allen's E G
Allen William clk b 41 Greenwich rd A
Allen William carp h opp Norwood R R sta N
Alhlquist Axel T (Jennie) motorman h Elm A

Gypsolite
Plaster Board

**Manchester & Hudson Co.**
573 EDDY & 3 LOCKWOOD STS.
PROVIDENCE, R. I.

TITLE GUARANTEE COMPANY of RHODE ISLAND
ESTABLISHED 1902 66 SOUTH MAIN ST. PROVIDENCE, R. I. SLATER TRUST BLDG. PAWTUCKET, R. I. ASSETS $500,000
Insurance Against Flaws in Real Estate Titles



Allsop Albert E h West Shore rd H
Allwood Arthur G (Maude D) farmer h Apponaug ave n Majestic ave N
Almeda Tony (Mary) lab h 9 Cottage H G
Almonte Henrico mach b John Almonte's N
Almonte John (Christina) mach h Wellfare ave N
Almy Leonard J auto repr 6 Main h at Cranston
Alsfield Adolph (Annie) electroplater h West Shore rd S
Alsfeld Ernest W (Nellie) electroplater h W Shore rd opp Sandy lane S
Amaral Mary mill emp b 5 Mill H G
Amaral Mary Mrs h 5 Mill H G
Amaroso Arthur (Catherine) carp b 61 Pawtuxet ave A
American Railway Express Co R R sta (S J Urey agt) A
American Railway Express Co (F E Remington agt) R R depot Con
American Railway Express Co E G R R sta
American Railway Express Co Hills Grove (Louis Paquin agt)
American Railway Express Co (Manuel F Cooney agt) Hoxsie R R sta H
American Railway Express Co (A H Perry agt) Lakewood R R sta L
American Railway Express Co (W H Talty agt) Longmeadow R R sta L M
American Railway Express Co (Geo W Howes agt) Norwood R R sta N
American Railway Express Co (Chas Schofield agt) Oakland Beach R R sta O B
American Railway Express Co (George E Perry agt) Warwick R R sta W
Amoroso Etta clk h 90 Harrington ave N
Amoroso Fred (Dorothy) chauf h 92 Harrington ave N
Amoroso Joseph (Carmela) grocer 92 Harrington ave h do N
Amoroso Mollie clk b 92 Harrington ave N
Anderberg Axel F (Albertine) dentist (Prov) h Atlantic ave W
Anderlumd Simon (Alma) foreman h App rd W
Anderson Adele b 240 Warwick ave L
Anderson Adolph J (Irene L) farmer h Warwick ave H
Anderson Anders G (Hannah) gard h 24 Crop E G
Anderson Andrew (Evelyn) sales h opp R R sta N
Anderson Berger h Minnesota ave L P
Anderson Carl E (Esther) pattern mkr h New York ave L P
Anderson C G Harry at bleachery b 24 Crop E G

Furniture
Carpets & Rugs
Linoleums
Stoves

Flint - Adaskin Furniture Co.
Largest in the State
243-249 Weybosset St., Providence, R. I.

Draperies
Office Furniture
Refrigerators
Ranges

19 TELEPHONE LINES GASPEE 4930

Providence Public Market

THE ORIGINATORS OF MODERN MARKETING



Anderson Carl G b Charles J Anderson's
Anderson Carl W clock and watch repr E G b H Anderson's
Anderson Charles J (Lottie) carp h 25 East View P
Anderson Charles J (Matilda) lab h Apponaug ave G
Anderson Claus E farmer b Warwick ave H
Anderson Edith L E rem to Providence
Anderson Edward (Bertha) mach h 262 Apponaug rd Dryden Heights L
Anderson Elizabeth b C J Anderson's
Anderson Elizabeth wid John h 201 Atlantic ave L
Anderson Elmer S optician E G b H Anderson's N
Anderson Ernest A tool grinder h Holmes rd L Dryden Heights Plat
Anderson Ernest T foreman h 8 Byron Boulevard Dryden Heights L
Anderson Eva tchr piano b A Anderson's
Anderson Frank G (Augusta) second hand h Cottage c Kilvert H G
Anderson Frank O silversmith b 25 East View P
Anderson Fred (Josephine) optical wkr h c Harrington and Second ave N
Anderson Garda A spooler b 24 Crop E G
Anderson George (Florence) lab h Meadow ave A
Anderson George (Florence) mason h 80 Jefferson ave H G
Anderson Gus C mason b Jefferson ave L P
Anderson Gustaf mach h Rocky Point rd byd R R sta W
Anderson Herbert carp b F G Anderson's H G
Anderson Hjalmar (Marie E) clk (Prov) h 6 Budlong ave N
Anderson John lab h Rocky Point rd off Warwick Neck ave W
Anderson John Capt h 3 Adams P
Anderson John A gard h Potter rd R F D E G
Anderson John E (Lillian) foreman h Jefferson ave L P
Anderson John M (Segrid) blacksmith h Church ave Con
Anderson Louis M B lab b 24 Crop E G
Anderson Mildred L wid Carl h 72 Pontiac ave A
Anderson Robert H (Ethel) elect h 15 Beach L
Anderson Roger W chauf b Gustaf Anderson's
Anderson Sven A (Josephine) mason h Jefferson ave L P
Anderson Sven M died Jan 8, 1924
Anderson Walter B E at dye house b 24 Crop E G
Andrew Clarence R (Lucy) tile setter h Third G
Andrews Alton H clk (Prov) h 9 Atlantic ave P
Andrews Chester lab h 1833 Elmwood ave N
Andrews Edward (Alice) mill emp h 124 Main P
Andrews Emma wid Russell C h Crop E G

Wm. M. Harris, Jr. Cor. Atwells and Harris Aves. Providence, R. I.

LUMBER AND BUILDING MATERIAL, THE LARGEST AND MOST COMPLETE STOCK IN NEW ENGLAND, DELIVERED ANYWHERE.

TELEPHONE GASPEE 4750

Peoples Savings Bank in Providence
27 MARKET SQUARE
PROVIDENCE, R. I.
Call or Write for Free Booklet, "HOW TO BANK BY MAIL"
Interest 4% per annum



Andrews George L contractor (Prov) h Mohawk and Logan O B
Andrews Guy (Eva) painter h 24 Budlong N
Andrews John G L (Anna) eng h 95 Prince ave L
Andrews Lewis eng h 25 Marlborough E G
Angell Albert S clk b 66 Washington L
Angell Emma J wid Truman h Pontiac ave A
Angell Emor E (Laura) mech h West Shore rd S
Angell Ernest E (Etta) groc and prov 472 Warwick ave h do
Angell Etta mill emp b E E Angell's L
Angell George S driver b E E Angell's
Angell Irene P bkkpr (Prov) b W L Angell's N
Angell Sydney J truck driver b W L Angell's N
Angell Walter E (Ada) clk h 66 Washington L
Angell Walter L (Gertrude E) mgr h 14 Orchard ave N
Anichini Amilcare M (Maria) variety West Shore rd S h do
Annin R Edwards jr b Spencer ave E G
Annin Mary C Mrs h Spencer ave E G
Annis Eugene M (Anna J) carp h Orchard ave W
Anthony Annie tchr h Elm A
Anthony Express Co (Fisitti Anthony propr) Elmwood ave N
Anthony Lamont W (Elizabeth) draughtsman h 51 Fair P
Anthony Mark h off Apponaug rd R F D A
Antonio Joseph (Mary) at foundry h 7 Imperial ave N
Appleton John principal B U h c Long Meadow and Hope ave L M
Apponaug Bakery (Harry Pickles propr) Main A h do
printers and bleachers of cotton print goods River Point rd A
Apponaug Co The (Alfred L Lustig pres W O Gay treas) dyers
**APPONAUG GRANITE WORKS (F B & F R Richmond) monuments 64 Greenwich ave A opp cemetery (See page 391)**
Apponaug Laundry (Edmond J Trudel propr) Orchard ave Con
**APPONAUG LUMBER CO (Hawkins Co's Inc) lumber Water A (See back cover and page 18)**
Apponaug Machine Co (Geo Damon mgr) off Rocky Point rd A
Apponaug Pharmacy (Charles E Morin propr) Main A
Apponaug Post Office (F J McCabe postmaster) Elinor Yorke asst Main A
Apponaug Railroad depot (S J Urey agt) Warwick rd A
Aqua Vista House (Mrs Jennie E Weaver) Sea View Drive O B
Archer Edward C (Margaret) shipping clk h Plymouth Che
Armour Wm Mrs h Buttonwoods ave But
Armstrong Herbert A (Irene C) supt (Prov) h 135 Fair P
Armstrong John (Jessie) sales h 152 Adams L

DUNHAM'S (R.I.) DIRECTORIES
14 Columbus Ave., Salem, Mass.

*The Merchants National Bank of Providence*
ESTABLISHED 1818
CAPITAL $1,000,000 SURPLUS EARNINGS $1,500,000
20 WESTMINSTER STREET



Armstrong Seril (Harriet) lawyer h Herbert Che
Arnold B F Mrs h N Main E G
Arnold Clifton R (Charlotte) elect h Greenwich ave c Cowesett rd C
Arnold Daniel Ray mgr Warwick Coal Co h N Main E G
Arnold Franklin H (Esther) ins (Prov) h N Main E G
Arnold Frank H treas and gen mgr Warwick Coal Co h N Main E G
Arnold Fred W (Fannie J) carp h Greenwich ave C
Arnold Fred W (Arnold & Darling) contractor h Main Cowesett
Arnold Gertrude tchr b Laura B Arnold's E G
Arnold Harriet A h Arnold ave Che
Arnold Hettie F h Warwick rd n Greenwood rd A
Arnold Irving T carp h Warwick rd A
Arnold James E died May 10, 1923
Arnold Laura B dressmkr N Main E G h do
Arnold Manuel (Mary A) molder h 19 Madison P
Arnold Nellie M Mrs h Linden Con
Arnold (The) c Harrison ave Cemetery Pawtuxet Heights L
Arnold William L (Juliet) (W L Arnold & Son) h 3 Greenwich ave A
Arnold William L jr (Catherine) 9th ave But
Arnold W L & Son (W L & W L Jr) real estate c East Greenwich ave and Main A
Arnold & Darling (Fred W Arnold & Edwin B Darling) cont Main C
Arrendoff Eva tchr piano h 119 Pawtuxet ave N
Ash Fred (Minnie) carp h 4 Acorn N
Ash Mary wid h Apponaug rd at Spencer's Cor n Warwick ave N
Ashley Clarence (Irene) R R brakeman h off Apponaug rd N
Ashley Everett mach b William Gibbons' W
Ashworth Arthur M (Bertha) mech h Wharf House rd W
Asquith Annie b D Asquith's G
Asquith David (Mary A) variety store Apponaug ave G h do
Asquith William letter carrier h Majestic ave N
Atlantic & Pacific The Great groc Oakland Beach ave O B West Shore rd c Grace ave Con and Pawtuxet ave N
Attwood Ira (Lillian) dentist (Prov) h Atlantic ave W
Atwood Allen B (Mary) carp h Maplewood ave Con
Atwood Ira O dentist (Prov) h Atlantic ave W
Atwood Leroy h Apponaug ave n Elm N
Atwood Susie B b Leroy Atwood's
Audette Ida F wid Alenxander h Ash N
Austin Benjamin blksmith b 33 Greenwich ave A
Austin Charles cook h Church ave byd Overbrook ave Con

LOANS THE MORRIS PLAN INVESTMENTS
Providence Pawtucket Woonsocket Arctic Newport

Hornblower & Weeks
Established 1888
BENJAMIN L. COOK, Manager
110 Grosvenor Bldg. Gaspee 9600
Investment Securities
New York Boston Chicago Detroit Portland Cleveland



Austin Edward longshoreman h 8 Bank P
Austin Edward C (Jennie) fisherman h 8 Bank P
Austin Frank yardman b 33 Greenwich ave A
Austin Harold L painter b Church ave Con
Austin Harry (Luella) mach h Church ave byd Overbrook ave Con
Austin Henry W h Oniska O B
Austin Herbert sales h 47 Washington L
Austin Herbert H (Mabel) sales h Apponaug ave c Elm N
Austin James B (Lula) silversmith h r Hazard ave O B
Austin Mabel G office W W b W E Austin's
Austin Minnie I b Church ave Con
Autsin Muriel M student b H H Austin's
Austin Stephen (Mary) watchman h Church ave byd Overbrook ave Con
Austin Stephen W (Emily) emp (Curran & Burton Prov) h 13 Bay View ave P
Autsin Walter E h West Shore rd W
Austin Walter E (Ada) mach h Chester ave W
Austin Walter E h West Shore rd W
Auto Inn Bennie F Gentile propr 1840 Elmwood ave N
Axelson William h Wood O B
Aylesworth Georgianna h Main A
Aylsworth Eli tourist agt h Warwick rd R F D A
Aylsworth John H (Martha) boots and shoes (Prov) h 38 Beach ave Con
Ayotte Edward E (Carol) lab h Buttonwoods ave But

BABBITT MARTHA D Miss h Gorton Plat W
Babcock Edward J W fish dlr h Oakland Beach ave O B
Babcock Francis A h N Main E G
Babcock George F (Madeline) mach h 283 Apponaug ave L
Babcock George J (Nancy) mach h 294 Apponaug ave L
Babcock Nancy D h N Main E G
Babine Arthur L h Warwick Neck
Bagley George lab b J Bagley's
Bagley John (Lillian) overseer h Centreville rd A
Bagshaw Fred (Annie) printer h Harris ave C
Bailey Arthur clk (Prov) b Thos Bailey's G
Bailey Charles rem to Providence
Bailey Charles F (Mary) mach h Drum Rock rd A
Bailey George (Lulu) auto salesman (Prov) h 15 Washington L

19 TELEPHONE LINES GASPEE 4930
Providence Public Market
THE ORIGINATORS OF MODERN MARKETING

$3000. BY SAVING $15. A MONTH Call and see how it is done

OLD COLONY CO-OPERATIVE BANK

602 Industrial Trust Bldg., PROVIDENCE, R. I.



Bailey Herbert clk (H G) b Thos Bailey's G
Bailey James printer b C F Bailey's A
Bailey Lillian C hkpr h Main A
Bailey Raymond carp h Drum Rock ave A
Bailey Robert S traffic mgr h N Main C
Bailey Sarah mill emp b C F Bailey's A
Bailey Thomas H (Alice F) silversmith h Main ave G A
Bain James D (Amey E) cutler h 15 Rose Garden P
Baker George R (Elizabeth) clk h 24 Main P
Baker Hanora F died Dec 2, 1922
Baker Harold C (Maud) tel oper h 6 Orchard ave L
Baker Harry (Leah) lab h 29 Cottage H G
Baker John mach h Ash N
Baker Marion dom W R Files b do
Baker Nurdin lab b 29 Cottage H G
Baker Rose E died March 1, 1923
Baker Roy E loco-eng h Manton Che
Baker William (Lucy J) fireman h off Herbert Che
Baker William (Rose) at dye house h 95 Centreville rd A
Bakken Jorgen kpr Warwick Neck Light Sta ft Warwick Neck ave h do W
Balcom Laura Mrs b 2 Fair P
Balfour Charles H (Maud) second hand h Williams E G
Balfour Elizabeth rem to East Greenwich
Balfour John J (Eva) rem to East Greenwich
Ball Agnes A h Potter ave W
Ball Alvirdo (Minnie) molder h 18 Cottage A
Ball Ella A stenog b Potter ave W
Ball Henry W lab b Frank Herbert's N
Ball Kathleen jeweler b Potter ave W
[illegible]hard H (Marion) carp h W Shore rd n Sandy lane R F D A
Ballard Bland (June) advertising h 23 Fair P
Ballou Charles C jr painter h 306 Warwick ave L
Bamforth Annie wid Bentley h Atlantic ave W Hope ave L M
Bamforth Mary E rem to Providence
Bannan John (Catherine) rem to Providence
Bannan John T (Vanda L) lawyer (Prov) h Linden Con
Bannan Thomas F s r Promenade ave But
Barber Bridget Mrs h Ottawa ave O B
Barber Byron M farmer h Potter rd R F D 2 E G
Barber Carrie D b 207 Adams L

DUNHAM'S (R.I.) DIRECTORIES
14 Columbus Ave., Salem, Mass.

**Frank D. McKendall** FLOORING OF ALL KINDS
(Successor to Providence Lumber Co.)
761 Elmwood Ave. & 591 Charles St. PROVIDENCE, R. I.



Barber Frank clk b P Lannon's O B
Barber Julia h 207 Adams L
Barber Levi R auto mech h ft Shawomet ave S
Barber Mamford B farm hand b Byron M Barber's
Barber Ralph E (Eva) shoe repr h 30 Remington P
Barber Walter O (Wilma) propr Updike Garage E G h Main do
Bardsley Edmund (Cecil) tel emp h 14 So Fair P
Bargamian Avedis (Akabee) at foundry h Williams ave N
Bargamian Charles variety (Prov) b A Bargamian's
Barker Charles E metal wkr h Apponaug rd R F D A
Barker George B (Elizabeth) draftsman h Maplewood ave Con
Barker Herbert R (Bertha M) auto mech h 190 Washington L
Barker John (Elizabeth A) mach h 60 Cottage H G
Barker Joseph (Martha) mach h off Beach P
Barker Myrtle stenog (Prov) b J Barker's P
Barker Orrin H (Margaret) carp 29 Pettaconsett ave h do N
Barker Philip M (Jane) carp h 1909 Elmwood ave N
Barlow John (Annie) watchman h 6 River Point rd A
Barlow John jr at bleachery b John Barlow's A
Barlow Walter mach h ft Shore ave L M
Barlow W Alfred h 8 Lawn ave P
Barnard Edith rem to Providence
Barnes Esther M h Ottawo ave O B
Barnes Arthur (Ada) lineman h 126 Main P
Barnes Howard E Capt h River Point rd opp Grange Hall A
Barnes Levi D (Elizabeth) h River View L M
Barnes Mildred M cook b Capt Barnes'
Barr Charles C (Ruth) carp h Hazard ave O B
Barralo Michael (Addolorata) tailor Apponaug h Apponaug rd N
Barrett Aldeje (Laura) mill emp h 13 Cottage H G
Barrett David died Feb 20, 1925
Barrett George (Alice) mach h Kilvert H G
Barrett Harrison E farmer h Cowesett rd n Central ave A
Barrett John driver h Apponaug rd L P
Barrie Robert (Edith) overseer h Apponaug rd A
Barron Albert (Mary A) h 74 Fair P
Barrows Ozra C (Jennie) ret h 3 Atlantic ave P
Barrus Everett L (Nina) cashier (Prov) h 20 Beach ave Con
Barrows Rose wid Gilbert b 34 Lawn ave P
Barry Edwin (Eva) carp h Beach Park ave O B
Barry James P (Sadie) fireman h River Point rd A
Barry John emp bleachery b James P Barry's

USE MERRIMAC HOUSE PAINT
WE SELL EVERYTHING IN PAINTS
WESTCOTT, SLADE & BALCOM CO.
95 EMPIRE STREET :: :: PROVIDENCE, R. I.

JAMES C. GOFF CO.
31 to 49 Point Street
Providence, R. I.
Fire Brick



Barstow Catherine h Hazard ave O B
Bartlett John H (Sarah F) driver h 20 Main P
Barton Hannah tchr h Barton's Cor Division E G
Barton Harry mach h Chestnut N
Barton Jennie T tchr b Hannah Barton's E G
Barton Jessie Mrs h Pettaconsett ave N
Barton Sarah tchr b Hannah Barton's E G
Barton Thomas lab h off Apponaug rd R F D A
Bashaw John h Sea View Drive O B
Bassett Edward (Alice) box mkr h 270 Apponaug ave L
Bassett Frank rug racks h Holmes rd Dryden Heights Plat
Bassett Harry P (Alexandrienne) restaurant Oakland Beach ave O B h Ottawa ave do
Bassett Herbert G sales h 121 Washington L
Bassett Oscar (Doris) trav sales s r Highland Beach W
Bastien Arthur (Albian) mach h Orchard ave W
Bastien Benjamin J mach h Rocky Point rd L M
Bate George A mach h Church ave Con
Bateman E Milton (Agnes) asst master mech Apponaug Finishing Co h 9 King Pon
Bates Albert J jr (Annie M) clk h Louisiana ave L P
Bates Alfred at bleachery h 10 Cottage A
Bates George Mrs h W Shore rd Con
Bates Harry F rem to Providence
Bates Ira (Florence) mach oper h East Greenwich rd A
Bates Marion A wid Charles W rem to Providence
Bates Maude E oper b 508 Warwick ave L
Battey Chas W h off West Shore rd Con
Battle F h Shawomet Beach B
Batty Sarah mill emp b 47 East Greenwich rd A
Baxter Daniel carp h Water A
Baxter Daniel (Margaret F) jeweler h Church ave Con
Baxter George (Maud C) motorman h Warwick ave H
Baxter Herschel (Flora J) carp h Main ave G A
Bayne Carrie R stenog b Mrs Imogene A Bayne's
Bayne Imogene A Mrs boats to let ft Irving ave L M
Bayside Oyster Co (W E Field & Son proprs) oyster growers and shippers ft Atlantic ave L M
Beach Frederick barber h Beach ave n West Shore rd Con
Beals Granville A (Greenwich Mills) Duane h Highland ave C
Beaten James (Annie) molder h Majestic ave N
Beaton John W (Gertrude) mgr service sta h Apponaug rd N

STEEL MESH
REINFORCING
FOR CEMENT WORK
Manchester & Hudson Co.
573 EDDY & 3 LOCKWOOD STS., PROVIDENCE, R. I.

TITLE GUARANTEE COMPANY of RHODE ISLAND
ESTABLISHED 1902 66 SOUTH MAIN ST. PROVIDENCE, R. I. SLATER TRUST BLDG. PAWTUCKET, R. I. ASSETS $500,000
Insurance Against Flaws in Real Estate Titles



Beaty George W (Marguerite) towerman h Warwick rd A
Beaulieu Ciprian (Albertine) mill emp h Jefferson ave H G
Beavens Earl J gardener h N Main n Division E G
Beck Elbert (May) h Apponaug rd R F D A
Bedard Hector W b 16 White Village
Bedard James b 16 White Village H G
Bedard Joseph died March 9, 1923
Bedard Joseph molder b 16 White Village
Bedard Ludger (Marie) lab h 16 White Village
Beech Adeline b 1989 Elmwood ave N
Beeken Albert (Ruth) lithographer h 88 Jefferson L
Beer Hiram E (Addie) fisherman h 112 Jefferson L
Belanger Alexander J (Fannie) propr Lakewood Garage Apponaug ave cor Warwick ave h 333 Warwick ave L
Belanger Daniel B b 333 Warwick ave L
Belanger Hazel E clk b 333 Warwick ave L
Belanger Irene mill emp b P S Belanger's P
Belanger Mary Mrs h Vine L
Belanger Paul S stone cutter h Euroda L
Belanger Veronica mill emp b P S Belanger's P
Belcher Horace G (Lucy T) adv sol h 229 Atlantic
Belcher John A (Minnie) printer h 200 Adams L
Belcher Sue A stenog b 200 Adams L
Belford Napoleon J (Dorothea) carp and bldr 124 Shawomet ave h do Con
Bell George S (Lucy A) fisherman h 247 Atlantic ave L
Bell Isaac mgr A & P Con h Rock ave Con
Bell Isaih h off Apponaug rd L P
Bell Vernon (Mabel) clk h 1 Fair P
Bellerby William farmer h Proprietors highway R F D A
Bellows Sidney R civil eng h Bluff ave n Rock ave Con
Bender Earle E (Tressy) steel hardener h 38 Lyman ave N
Bender Stephen (Lena) mech h Sachem L
Benker Gabriel h Shawomet ave c Woodbury Con
Bennett Annie H wid Lebbeus h 16 Elm P
Bennett Charles H (Florence C) elect h Orchard ave Con
Bennett Clarence tchr b 17 Tyler L
Bennett Frederick iron wkr b W Lynch's H G
Bennett Gertrude variety Warwick ave rd S G H h do
Bennett George W (Clara) draftsman h 17 Tyler L
Bennett Harvey (Emma) jobbing h Wilson ave O B
Bennett John G (Ethel) chauf H Waterhouse C h do

Furniture
Carpets & Rugs
Linoleums
Stoves

Flint - Adaskin Furniture Co.
Largest in the State
243-249 Weybosset St., Providence, R. I.

Draperies
Office Furniture
Refrigerators
Ranges

19 TELEPHONE LINES GASPEE 4930

Providence Public Market

THE ORIGINATORS OF MODERN MARKETING



Bennett Palmedus (Cora) fisherman h Bay View Drive A
Bennett Simon J mkt gdnr Apponaug rd n Warwick ave L h do
Bennett Sydney J (Grace) watchman h 60 Norwood ave N
Benson Adolph (Anna) ret 348 Warwick ave L
Benson Alfred B (Margaret) variety 41 Greenwich ave A h do
Benson Axel (Margaret) gardener h Main A
Benson Emma clk (Prov) b 348 Warwick rd L
Benson Hilda clk b Peter Benson's
Benson Minnie R clk b Peter Benson's
Benson Peter died Jan 13, 1925
Benson Peter (Blenda) cabinet mkr h Mill n River ave N
Benson William (Carrie) N E L Co h Irving rd D H
Bentley Amanda b D Dow's N
Bentsen Abraham C (Elinor) auto repr h West Shore rd Con
Bentsen Bent E 1st mate b R Bentsen's
Bentsen Elizabeth S b R Bentsen's Con
Bentsen Hans S elect b R Bentsen's Con
Bentsen Reinert Capt h Royal Con
Berg Milton F cond b 60 Norwood ave N
Bergden Axel iron wkr h Apponaug ave c Lincoln ave L P
Bergden Frank milk pedler b Oscar Bergden's
Bergden Oscar carp h off Kilvert H G
Bergden Ragnor carp b Lincoln ave L P
Bergden Viola stenog b Lincoln ave L P
Bergren Eric W (Mary I) propr Elmwood ave Garage N h 22 New York ave L P
Bergren Frank V carp h Beach P
Bergren Jennie at print works b John Bergren's
Bergren John variety Main ave G h do
Bermingham Harriet F tel supervisor Warwick tel exchange W h Grants sta
Bernardine Roland elect h 104 Adams L
Bernier Mabel L Mrs astrologist h Bay n S
Bernier Pierre J painter and paper hanger Bay n P O h do
Berquist David (Grace W) asst paymaster (Prov) h Harris ave C
Berquist Grace stenog (Prov) b D Berquist's C
Berry Ada H Mrs h Elisha Che
Berry James lab h Milton rd D H
Bert Fred A farmer h Apponaug ave G R F D A
Bert Ida J stenog b Fred Bert's
Berube Napoleon (Clarise) auto repr h r 1926 Elmwood ave N
Bethel Andrew (Eldora) cement wkr h Warwick ave H

EVERYTHING FOR BUILDING A HOUSE

Wm. M. Harris, Jr. Cor. Atwells & Harris Aves. Providence, R. I.

TELEPHONE GASPEE 4750

Peoples Savings Bank in Providence
Two Kinds of Interest—Personal and 4%
27 MARKET SQUARE :: PROVIDENCE, R. I.



Bethel Andrew jr rubber wkr b Andrew Bethel's
Bethel Jesse E driver b Andrew Bethel's
Bethel Walter M mach b Andrew Bethel's
Bevins Earle J (Bertha F) gard h No Main E G
Bevins Earle M clk (E G) h No Main E G
Bickford Herbert A (Beulah) tool mkr h Herbert Che
Bicknell Walter J (Priscilla) com trav h No Main C
Bidmead Edward E (Mabel) plumber and hardware dlr h 25 Main P
Bifulci Ernesto (Palma) shoe repr Main A h 30 Greenwich ave do
Bigelow Edward D (Ina F) poultry dlr h Apponaug ave N
Bigelow Gordon E student Apponaug ave N
Bigelow Mary E h Apponaug ave N
Billings Arthur J collector h 48 Budlong ave N
Billings Elmer H (Lillian E) stenog b 39 Budlong ave N
Billings Mabel F b 48 Budlong ave N
Binns Irving L (Mary) plumber h Arnold ave W
Birtwell James sta eng h Duane E G
Bischoff Adolph M (Emma) silversmith h 200 Harrison ave L
Bischoff Catherine h 18 Crop E G
Bischoff Henry F shipping clk h 18 Crop E G
Bischoff Lena b 18 Crop E G
Bischoff Ruth stenog (Prov) b 200 Harrison ave L
Bischoff William steamfitter h 89 Jefferson L
Bischop Catherine wid Frederick C b 18 Bicknell ave E G
Bishop Arthur (Mary) mnfr jewelry h 67 Fair P
Bishop Fred O (Ernestine) mnfr jeweler (Prov) h 1 Rose Garden P
Bishop George H jeweler h 21 Rose Garden P
Bishop James A jr (Sarah) rem to Providence
Bishop Walter M (Margaret E) jeweler (Prov) h 15 Rose Garden P
Bishop Wilialm F (Caroline) fore h Manchester ave P
Bissell Horace G asst clk Superior Court (Prov) also lawyer h ft of Williams E G
Bissell Joseph B died May 28, 1924
Black David O editor Pawtucket Times s r Seminole O B
Black Harold E (Alice) jeweler h Central ave L
Blackinton Alvin E died Dec 25, 1924
Blackinton Mary E wid Alvin E h Nausauket rd But
Blackwell Arthur mach h 37 Lincoln ave L P
Blackwood Walter (Floretta) h West Shore rd H
Blades Berdsworth T (Mary J) mach h 9 Euroda P
Blake Charles B (Florence) jeweler h 3 Jefferson L
Blake John J (Mabel H) mech eng h 66 Pierce ave N

DUNHAM'S (R.I.) DIRECTORIES
14 Columbus Ave., Salem, Mass.

**The Merchants National Bank of Providence**
ESTABLISHED 1818
CAPITAL $1,000,000 SURPLUS EARNINGS $1,500,000
20 WESTMINSTER STREET



Blake Laura jeweler b 3 Jefferson L
Blanchard Armand (Lillie) milkman h Third ave S G H
Blanchard Edmond jeweler b A Blanchard's S G H
Blanchard Ella F died Feb 19, 1924
Blanchard Henry F (Elizabeth) farm hand h West Shore rd H
Blanchard Mary E h Centreville rd A
Blattle Benjamin A s r Huron O B
Blattle Fanny s r Huron O B
Blattle Herman I s r Huron O B
Blattle Jennie s r Huron O B
Blattle Martha s r Huron O B
Blattle Pearl s r Huron O B
Bleisch Ervin J sales b G Bleisch's N
Bleisch George (Edith) tool mkr h 3 Meadow ave N
Bleisch George (Martha) lithographer h Apponaug rd N
Blifford John engineer h ft Herbert Che
Blifford John (Martha) h r Herbert Che
Blighe James s r Oak W
Blighe Joseph F (Jemima) s r Oak W
Bliss Albert H (Ellen L) h Grove ave W
Bliss Frank stock clk h 225 Atlantic ave L
Bliss Frank A truck driver b Water A
Bliss Martha h 8 Water A
Blondin Adolph (Vitaline) grocery and lunch Oakland Beach ave O B h do
Blood Frank C died Dec 27, 1923
Blood Frank C jr sales b Frank C Blood's
Blood George W (Katherine L) tool mkr h 53 Pierce ave N
Blood Viola M h Pequot ave O B
Bloomingberg Charles A (Nellie) mach h 43 Harrington ave N
Bloomingberg Charles H piper b 43 Harrington ave N
Bloomingberg Harold (U S A) b 43 Harrington ave N
Blue Ribbon Mfg Co (Philip Galiano propr) ice cream cones 1918 Elmwood ave N
Blue & White Tea Room (Mrs Albina Pettit propr) Apponaug rd R F D A
Blum Otto lab b Amelia Borchert R F D A
Blyth George (Eleanor) (Fits-All Wrench Co Prov) h Beach ave Con
Boak William T (Minnie) foreman h 6 Peck P
Bodge Alberta usher (Prov) b 15 Elm P
Bodge Helen tel oper b 15 Elm P
Bodge John A (Alice F) clk h 15 Elm P

LOANS THE MORRIS PLAN INVESTMENTS
Providence Pawtucket Woonsocket Arctic Newport

Hornblower & Weeks
Established 1888
BENJAMIN L. COOK, Manager
110 Grosvenor Bldg. Gaspee 9600
New York Boston Chicago Detroit Portland Cleveland
Our statistical, Mines and Engineering Departments are at your service.
Quotations furnished on request.



Bogman Carol student b W B Bogman's W
Bogman Winfred B (Bertha M) sheet metal wkr h Apponaug rd n Ludlow Corners R F D A
Bogue Edward W longshoreman h Logan O B
Bolderson Thomas W (Grace H) calico printer h 76 Apponaug ave G
Bolster Ada Mrs h Apponaug ave H G
Bolster Adfer S (Ada) h Pontiac ave A
Boman E Harold packer b Emil Boman's
Boman Eda M tel oper b Emil Boman's
Boman Emil painter h River Drive off Byron Boulevard Dryden Heights Plat L
Boman Mabel A tel oper b Emil Boman's
Bood Oscar (Anna) mach h 129 Harrington ave N
Booth Florence E postmistress Oakland Beach also variety newsdlr Buttonwoods ave O B h Uncas c Ottawa ave do
Booth Robert (Katherine) steamfitter h Summit ave L
Borchert Amelia h Apponaug rd nr Wildes Cor R F D A
Borchert Herman rem to Germany
Boss William (Lola) watchman h Blackburn H G
Boston Wire Stitcher Co (Thomas A Briggs pres) Division c Duke E G
Bostrom C Alton (Teresa) mill emp b Maryland ave L P
Bostrom Gertrude E wid John A h Maryland ave L P
Bostrom Harold R fitter b Maryland ave L P
Bostrom Irving auto repr b Mrs Gertrude E Bostrom's L P
Botchkas Harry (Eva) ret h Beach ave Con
Bote George A (Maud E) mach h Church ave Con
Bottomley Clara clk b Rocky Point rd W
Bottomley Frank H (Etta) clk h West Shore rd H
Bottomley George H (Mary) carp h Rocky Point rd n Warwick Neck ave W
Bottomley William H chauf h Rocky Point rd n Warwick Neck ave W
Botts J M s r Arnolds Neck
Bouchard Francis X farmer h off Apponaug ave L
Bouchard Frank b F X Bouchard's L
Bouchard Leon E (Mary) letter carrier h 7 Bayside P
Bouchard Louis J milkman b F X Bouchard's L
Boucher Freeman J (Evalina) tool mkr h Connecticut ave L P
Boulais Leodore clk Apponaug Phar h Main
Bouler Arthur H (Rose) clk H W Bouler's h Arnolds Neck A
Bouler Hector W (Mary) h Greenwich rd A

19 TELEPHONE LINES GASPEE 4930
PROVIDENCE PUBLIC MARKET
THE ORIGINATORS OF MODERN MARKETING

$3000. BY SAVING $15. A MONTH Call and see how it is done

OLD COLONY CO-OPERATIVE BANK

602 Industrial Trust Bldg., PROVIDENCE, R. I.



Boulet Joseph mech h Apponaug rd H G
Bourret Margaret Mrs h 178 Adams L
Bowder Andrew F (Esther) jeweler h 25 Monroe L
Bowder Ida M died Aug 19, 1922
Bowder John H watchman h 25 Beach L
Bowder Ruth lithographer b 25 Beach L
Bowdoin Stuart H draughtsman h 100 Main P
Bowen Adele F wid James J h 19 Fair P
Bowen Clarence rem to New York
Bowen Edward F (Nellie L) gardener h Kenwood Con
Bowen Eliza h Cowesett rd C
Bowen Fred S wood dealer h Nausauket ave
Bowen Herbert S b 19 So Fair P
Bowen Howard W (Helen) variety Arnold ave W h do
Bowen John W jr wood dealer h Nausauket ave
Bowen William D jeweler b 19 So Fair P
½ mile west P O But
Bowen Richard D jeweler b 19 So Fair P
Bower Clarice M clk b 120 Washington L
Bower Fred chaser h 120 Washington L
Bowers Everett I plumber h off West Shore rd Con
Bowker Albert F Mrs s r Oak O B
Bowker Joseph F chauf s r Walnut O B
Bowler Frank (Elizabeth) rub wkr h 1 Cole P
Boyce Harry L teamster h West Shore rd Con
Boyd James foundryman h Apponaug rd H G
Boyden Everett F s r Warwick Neck
Brackenberg Tower D clk (Prov) b L G Chambers' S G H
Bradbury Frederick W physician h Frederick N
Bradford Lawrence clk h off Nausauket ave R F D A
Braidwood Robert (Catherine) pattern mkr h Grove W
Braley William F (Elsie) tinsmith h River ave N
Bramley Archibald (Lena) silk knitter h 88 Jefferson L
Bramley Charles H (Florence) silk knitter h 88 Jefferson L
Bramley Robert h 142 Atlantic ave L
Branch Harry mill emp h Centreville rd n Orchard ave A
Brand Boswell A farmer h r Massasoit ave P
Brand Henry (Lillian) painter h Fuller Con
Bratesman Charlotte F Miss h West Shore rd Cole sta
Bratesman Elizabeth A Mrs h West Shore rd Con
Brayton Cemetery Inc (F B Richmond supt) 64 Greenwich ave A
Brayton Frank M h Arnold ave E G

DUNHAM'S (R.I.) DIRECTORIES
14 Columbus Ave., Salem, Mass.

**Frank D. McKendall**
(Successor to Providence Lumber Co.)
761 Elmwood Ave. & 591 Charles St.
Asphalt Shingles and Roofing
PROVIDENCE, R. I.



Brazil Frank lab h Cottage H G
Breard Adolphus (Exilda) carp h 10 Wellfare ave N
Brennan Charles B h West Shore rd Con
Brennan John P h Oakland Beach ave O B
Brereton P H h Warwick rd A
Bretto Antonio (Mary S) foundry man h Ash N
Brides Thomas J h Oakland Beach ave O B
Bridgham Charles A died Nov 19, 1923
Bridgham Mary A Mrs dressmkr h Apponaug ave opp Elm S
Briggs Albert (Annie) at print wks h East Greenwich rd A
Briggs Albert C (Alma M) wire polisher h Apponaug ave G N
Briggs Amasa molder h West Shore rd Con
Briggs Charles H (Annie E) draftsman h 19 Myrtle ave J P
Briggs Clarence L (Elizabeth) draftsman h 19 Myrtle ave G A
Briggs Clarke R (Eva W) motorman h 119 Harrington ave N
Briggs Florance W (Esther) cotton broker h Apponaug ave and Mass ave L P
Briggs George N died Aug 18, 1922
Briggs George P (Alberta) farmer h Atlantic ave W
Briggs George U (Mary E) mach h Second G
Briggs Henry A h Main Che
Briggs Herbert H lab b L Herbert Briggs' G
Briggs L Herbert (Edith M) mach h Second G
Briggs Laura Mrs b 94 Apponaug ave G
Briggs Leander R (Elizabeth) bkkpr h West Shore rd opp Grace ave Con
Briggs Thomas A pres (Boston Wire Stitcher Co) h at Prov
Briggs Thomas A Mrs h Peirce ave E G
Briggs Vernon J (Mary E W) auto mech h 63 Main A
Briggs Walter E foreman h Dark Entry rd n Division E G
Brissman Arthur E (Helen B) auto repr h Apponaug ave G
Bromage William H (Florence H) sales h 9 Bayside ave P
Bromley Ernest died Feb 4, 1925
Bromeley Ernest motorman h River Point rd A n Allen's switch
Brooke Edmund G jr s r Cedar Tree Pt
Brooks Charles E real estate 56 Beach ave h do Con
Brooks Charles E jr b 56 Beach ave Con
Brooks Frank F (Anna) h Grove Che
Brophey Genevieve A Mrs wid J E b 56 Main P
Brophey John clk b 56 Main P
Brouillard Alberic (Aldea) mill emp h Jefferson ave H G
Brown Annette h Possengansett ave L

USE MERRIMAC HOUSE PAINT
WE SELL EVERYTHING IN PAINTS
WESTCOTT, SLADE & BALCOM CO.
95 EMPIRE STREET :: :: PROVIDENCE, R. I.

JAMES C. GOFF CO.
31 to 49 Point Street
Providence, R. I.
Face Brick



Brown Annie L h Warwick rd A
Brown B Maude b Cottage H G
Brown Charles pres and genl mgr (R I M Iron Co) H G h at Prov
Brown Charles H truckman h Bluff ave c Harvard ave Con
Brown Clinton G (Victoria) millwright h 6 Centreville rd A
Brown Elisha R expressing h Prospect A
Brown Flora h 8 Water A
Brown Florence h 110 Main P
Brown Forrest N contr h Sagamore O B
Brown Francis H student b Frank Hail Brown's S G H
Brown Frank (Mattie) lab h Third ave S G L
Brown Frank Hail s r n R R sta S G P O H
Brown Fred A (Susan F) millwright h Main A
Brown Frederick h Matteson ave A
Brown Frederick A jr apprentice b Main A
Brown Frederick H mach b Mrs Henry O Miller's L M
Brown Forrest N (Hope) contractor and builder 8 Sagamore h do O B
Brown George E truck driver h Prospect A
Brown Harold R (Lena M) clk b Cottage H G
Brown Harriet h Apponaug rd G
Brown Henry mill emp h 29 Aborn ave L
Brown Israel R farmer b A Brown's
Brown James (Nannie) steamfitter h Warwick Neck rd W
Brown James F tel repairman h River Point rd W
Brown James K foreman b 9 Greenwich ave A
Brown James S h Warwick Neck
Brown John clk (W L Follett) b 1848 Elmwood ave
Brown John H carp b Chas H Brown's Con
Brown John H (Edith M) mach h Apponaug rd N
Brown Leonard F (Alma) gardener h off Warwick ave S G H
Brown Lois J stenog b A Brown's
Brown Louis E lab b 8 Water A
Brown Maria N wid John P h 8 Water A
Brown Mary A hairdresser (Prov) h Prospect A
Brown Mary F died May 26, 1923
Brown Mary F wid James h ft Cottage H G
Brown Mary M spooler b Jefferson H G
Brown Robert D died March 11, 1923
Brown Richard mill emp b Williams ave N
Brown Sarah E b George Northup's Cowesett rd
Brown Thomas H clk S C Johnson's b 337 Warwick ave L

Fire Brick
Fire Tile
Manchester & Hudson Co.
573 EDDY & 3 LOCKWOOD STS.
PROVIDENCE, R. I.

TITLE GUARANTEE COMPANY of RHODE ISLAND
ESTABLISHED 1902 66 SOUTH MAIN ST. PROVIDENCE, R. I. SLATER TRUST BLDG. PAWTUCKET, R. I. ASSETS $500,000
Insurance Against Flaws in Real Estate Titles



Brown Victor E (Lottie) teamster h off Warwick rd S G H
Brown Walter H (Mary) tuber h Arnold ave Che
Brown William (Mary L) tailor h Sea View Drive O B
Brown William (Rosanna) h Commonwealth ave N
Brown William W (Bernice) painter h Greene opp Liberty
Brown Laura h Warwick ave H
Brownall Laura P died Dec 23, 1924
Brownell Benjamin F mach b Albert Groom's H
Brownell Walter S died July 18, 1924
Browning Amy h Centreville rd A
Browning A E printer (Prov) h Bay View ave E G
Browning Charles A mach h Centreville rd A
Browning Louis P (Milla A) jeweler h Grace ave Con
Browning Mary E died Dec 18, 1922
Bruce Arthur S (Laura) toolmkr h Warwick ave n schoolhouse H
Bruce Elsie S supervisor music West Warwick schs b A S Bruce's
Buchanan Joseph (Margaret) mech h Apponaug rd R F D A
Buckley Alfred (Muriel) s r Promenade But
Budlong Arthur jeweler h Strawberry rd n H G Aviation Field H G
Budlong Carlton M bank clk b F Budlong's
Budlong Charles R at bleachery h 284 Atlantic L
Budlong Ernest H (Susie) h 59 Budlong ave N
Budlong Frederick H (Lelia) foreman h 18 Broad N
Budlong Henry Warner Memorial Library (Maud E Compston librarian) Main A
Budlong Henry W farmer h Buttonwoods rd But
Budlong John assembler h off Pontiac ave R F D A
Budlong John farmer h off Greenwich rd G
Budlong Lyman W (Stella) insurance (Prov) h 26 Broad N
Budlong Mary E stenog (Prov) b 18 Broad N
Budlong Mary E wid Henry C b J S Potter's G
Budlong Wilford S law student b 26 Broad N
Budlong Willett prov off Pontiac ave h do G R F D A
Budlong William H (Mabel) U E Co h 284 Atlantic ave L
Buethe Elizabeth tchr h Main G
Buffary Albert (Ida) mason h Sachem L
Buffary Albert jr lab b Sachem L
Bumpus William H H (Eva F) silversmith h Third ave S G New Park Plat L
Bumstead Charles A farmer h Cowesett rd 1 mile out A
Burdick Charles W carp h 1951 Elmwood ave N
Burdick Edward C mach h 23 Crop E G W

Furniture
Carpets & Rugs
Linoleums
Stoves

Flint - Adaskin Furniture Co.
Largest in the State
243-249 Weybosset St., Providence, R. I.

Draperies
Office Furniture
Refrigerators
Ranges

19 TELEPHONE LINES GASPEE 4930

Providence Public Market

THE ORIGINATORS OF MODERN MARKETING



Burdick Gladys tel oper b 1951 Elmwood ave N
Burdick Goldie E died Dec 17, 1923
Burgess Marion L tchr Norwood gram sch b Nels Pearson's N
Burke Arthur T musician b Rocky Point rd W
Burke Frances E stenog b Patrick J Burke's W
Burke John (Mary) motion picture oper h Sachem L
Burke Joseph N chauf b Rocky Point rd W
Burke Patrick J (Mary J) overseer h Rocky Point rd n Warwick Neck ave W
Burke William (Frances) inst agt (Prov) s r Huron O B
Burlingame Arthur S (Blanche E) mnfr jeweler h 16 Atlantic ave P
Burlingame Charles W foreman h 90 Washington L
Burlingame Frank A (Mary E) jeweler h 30 Washington L
Burlingame Helen G died Oct 6, 1922
Burlingame Herbert E b 164 Atlantic ave L
Burlingame Joseph P (Julia A) jewelers findings h 164 Atlantic ave L
Burlingame J Russell b 164 Atlantic ave L
Burlingame Scott C (Bertha) h 44 Lawn ave P
Burlingame William H h Spencer ave E G
Burnett Annie bkkpr b E W Phillips' C
Burnham Alice stenog b 14 Bayside ave P
Burnham William G foreman h 14 Bayside ave P
Burns Fidelia wid John h 19 Vine L
Burns Harry h Apponaug rd H G
Burns Ralph mill emp h 19 Vine L
Burns Richard H (Alice) mach h off Warwick ave S G H
Burns Robert E h Apponaug rd c Strawberry rd A
Burrell Clarence A Rev h Pleasant H
Burrill George W prin Apponaug gram sch b Apponaug rd G
Burroughs Abbie K died May 9, 1923
Burt Fred A (Ella F) sec at State House (Prov) h Apponaug rd G
Burt Frederick G (Minnie) silversmith h Pontiac ave G A
Burt Ida J b Fred A Burt's G
Burton Crawford E h West Shore rd W
Burton Franklin W (Lillian) master mariner h 159 Washington L
Burton Matilda wid Walter W h Main ave G
Burton Mildred G wid Walter W h Pontiac ave R F D A
Bush Edward (Bertha) dyer h Harrop ave A
Bush George at bleachery b Harrop ave A
Butler Blanche Mrs h Euroda P
Butler Thomas farm hand b Warwick ave H
Butler Tony (Mary) at foundry h 4 Kilvert H G

BRICK, LATHS, CEMENT, LIME and HAIR

Wm. M. Harris, Jr. Cor. Atwells and Harris Aves. Providence, R. I.

Telephone Gaspee 4750

Peoples Savings Bank in Providence
27 MARKET SQUARE
PROVIDENCE, R. I.
Open Every Wednesday Evening 5 to 8.30 o'clock for Deposits Only
Interest 4% per annum



Butman Alfred T (Ruth P) s r Hope ave L M
Butman Frank C (Carrie E) s r Hope ave L M
Butterfield Benjamin (Addie) lumber checker h Oak L
Butterworth Frederick M (Lillian M) s r Pequot ave O B
Buttonwood Cassino bet Promenade and Buttonwoods ave
Butts Eberhard R rem to No Kingstown
Buxton Frederick J carp h Wilson ave O B
Buxton Grace b F J Buxton's
Buxton Herbert rem to Providence
Buxton Lillian clk b F J Buxton's
Byrne Marion C stenog (Prov) b R A Byrne's
Byrne Robert A (Alice) fish dlr (Prov) h 21 Bayside ave P
Byrne Ronald T student b R A Byrne's
Byrnes James D (Susan) foreman h 278 Apponaug ave L

CABRAL JOHN farm hand h off Warwick Neck ave n depot W
Cahill Harry F (Florence M) toolmkr h 49 Budlong ave N
Calanan John H died June 8, 1924
Calanan Madeline F core mkr b Mary A Calanan's
Calanan Mary A wid Dennis h Massachusetts ave L P
Caldarone Carl (Delia) cook h Rocky Point W
Calder Edwin E chemist h Atlantic ave L M
Calder Frances W Mrs music tchr Atlantic ave n Hope L M h do
Caldwell Andrew jewelry wkr h Grove W
Caldwell John mach h Grove ave W
Callahan Francis J (Kathleen) tool mkr h Mill c Summer ave N
Cambio Albert clk b Rocky Point rd R P
Cambio Anthony b Rocky Point rd R P
Cambio Jennie h Rocky Point rd R P
Cameron Frank D (Rose) enameler h 288 Warwick ave L
Cameron James (Margaret) mach h Ottawa O B
Camire Omar (Clara) (Conimicut Service Sta) h West Shore rd Con
Camp Ella clk (Prov) b 5 Bayside ave P
Camp Frederick F (Elizabeth) overseer h 5 Bayside ave P
Camp George overseer b 5 Bayside ave P
Campbell Archibald P (Nora) jeweler h Orchard ave W
Campbell Gustave retired b 19 Aborn ave L
Campbell John W (Lillian G) weaver h 112 Duane E G
Campbell Joseph J (Margaret) emp (Prov) h 75 Greenwich ave A
Campbell Mildred clk (Prov) b 19 Aborn ave L
Canchon Herve (Lillian) ins agt h 9 Central ave L
Canfield Charles E h Chestnut O B

DUNHAM'S (R.I.) DIRECTORIES
14 Columbus Ave., Salem, Mass.

**The Merchants National Bank of Providence**
ESTABLISHED 1818
CAPITAL $1,000,000 SURPLUS EARNINGS $1,500,000
20 WESTMINSTER STREET



Cann Albert H mgr Warwick Auto Supply Co h at Cranston
Cann Clarice rem to Providence
Cann Ernest rem to Providence
Cann Frederick (Emma) rem to Providence
Cann Horace (Mildred) jewelry wkr h 19 So Fair P
Cann Leslie rem to Providence
Cann Percival rem to Providence
Cann Reginald rem to Providence
Capaldi Joseph (Barbara) plumber 311 West Shore rd n Beach ave Con
Capelle Clifford mason b 3 Majestic ave N
Capelle Earl mason b 3 Majestic ave
Capelle Robert died Apr 2, 1924
Capelle Robert farmer h 1975 Elmwood ave N
Cappen Rose wid Giovanni h Apponaug rd N
Capron Edward M (Margaret) foreman h 9 Lawn ave P
Capron Franklin (Prov) s r off Buttonwoods rd But
Capron George E (Mary) mach h Hazard ave O B
Capron George E foreman h Hazard ave O B
Capron Mary died Aug 7, 1924
Caproni Frank mach b John L Caproni's W
Caproni Helen R clk Warwick Bldg Material Co b J L Caproni's
Caproni John L h Sea View ave W Highland Beach
Carboni Lucy jeweler h 41 Madison P
Card Elmer E (Annie) contractor and builder 37 Fair h do P
Card Frank H mill emp b 6 Pleasant A
Card George E mach h Strawberry rd H G
Card Gladys D clk b 40 Myrtle ave G
Card Harold H (Charlotte) auto sales (Prov) h Third ave G
Card Howard L laundryman h Cedar Swamp rd n Lockwood's Corners R F D A
Card Isaac H h 40 Myrtle ave G
Card John painter h Apponaug rd n Chaplin's Cor R F D A
Card Joseph H longshoreman h 6 Pleasant A
Card Richard (Jennie) retired h Peirce E G
Card Walter (Bertha) mill emp h 8 Pleasant A
Cardi Fred I (May) rem to Providence
Cardi Fury F (Josephine) assembler h West Shore rd S
Carey James farm emp h Potowomut rd E G
Carey William (Carrie) plumber h 20 Atlantic ave P
Carlin Charles D reg Pharmacist (Conimicut Pharmacy) h West Shore rd Con

LOANS THE MORRIS PLAN INVESTMENTS
Providence Pawtucket Woonsocket Arctic Newport

Hornblower & Weeks
Established 1888
BENJAMIN L. COOK, Manager
110 Grosvenor Bldg. Gaspee 9600
Local Securities
New York Boston Chicago Detroit Portland Cleveland



Carlin Herbert S mgr A & P Tea Co h West Warwick
Carlson Alexander (Nannie) watchman h Blackburn H G
Carlson Alice b 58 Peirce ave N
Carlson Anna wid Herman B h 38 Lincoln ave L P
Carlson Arthur (Julia) cement wkr h Maryland ave L P
Carlson August (Anna) washer h Stafford ave Con
Carlson Carl painter h opp R R sta N
Carlson Edna typist (Prov) b 58 Peirce ave N
Carlson Ellen bkkpr (Prov) b 2 Lawn ave P
Carlson Elsie typist (Prov) b 58 Peirce ave N
Carlson Ernest sales b 2 Lawn ave P
Carlson Gustave E (Anna) carp h 2 Lawn ave P
Carlson Hjalmar jeweler h 36 Prospect N
Carlson Martin b A Carlson's Con
Carlson Matilda Mrs h 58 Peirce ave N
Carlson Milton L clk (Prov) h Blackburn H G
Carlson Nels S farmer h Morrill N
Carlson Nettie jeweler b 38 Lincoln ave L P
Carlson Oscar coremkr b 58 Peirce ave N
Carlson Oscar M (Agnes J) garage Warwick Neck rd n Warwick Neck ave h n do W
Carlson Richard W wire wkr b 36 Prospect ave N
Carlson Selina C died Sept 10, 1922
Carlyle Doris clk (Cranston) b G H Carlyle's N
Carlyle George H (Mary) mach h Maple N
Carmichael Albert E construction work b J Carmichael's
Carmichael Arthur chauf b John Carmichael's
Carmichael John (Esther) mach h Orchard ave Con
Carmichael Walter B (Evelyn) electrician h Orchard ave Con
Carney Patrick h Main A
Caron Joseph (Rosanna) helper b Rock Thibault's N
Carpenter Clarence storage batteries (Prov) h Sandy lane R F D A
Carpenter Clarence O clk sch committee b M E Carpenter's
Carpenter Ethelina clk (Prov) b Shawomet ave S
Carpenter George A died Oct 2, 1924
Carpenter Howard L jewelry jobber (Prov) s r Promenade But
Carpenter Howard T (Sophia) electrician (Prov) h Ill ave and Jefferson L P
Carpenter John N (Alberta) h Everett ave Che
Carpenter Joseph (Cassie) h Harrop ave A
Carpenter Joseph M (Amelia) hairdresser (Prov) h Shawomet ave S
Carpenter Lisa A wid George h Apponaug rd L P

19 TELEPHONE LINES GASPEE 4930
PROVIDENCE PUBLIC MARKET
THE ORIGINATORS OF MODERN MARKETING

$3000. BY SAVING $15. A MONTH Call and see how it is done

OLD COLONY CO-OPERATIVE BANK

602 Industrial Trust Bldg., PROVIDENCE, R. I.



Carpenter Mary Etta h Apponaug rd Carpenter's Cor R F D A
Carpenter William A (Addie J) clk h 37 Lawn ave P
Carroll Ambrose (Margaret) at bleachery h Meadow ave A
Carroll Carl H jewelry wkr b H J Carroll's Con
Carroll Clifford L jewelry wkr b H J Carroll's Con
Carroll Henry J (Sophia B) jewelry wkr h Royal ave Con
Carroll John (Mary) mill emp h Jefferson ave H G
Carrolo Joseph L concession mgr h Oakland Beach ave O B
Carruthers Archibald H s r Cedar Tree Pt
Carruthers James W (Ina) mach h Natick ave G
Carruthers Margaret A wid Samuel h Spruce A
Carruthers William G mach b Mrs Margaret A Carruthers'
Carson Charles (Nora) foreman h West Shore rd S
Carson William H h Riverside ave L M
Carter Benjamin N (Eva A) foreman Elizabeth Mill h Kilvert H G
Carter Donald C student b Kilvert H G
Carter Dorothy L curtain rod mkr b Harry B Carter's
Carter Gladys assembler b Harry B Carter's
Carter Harry wire wkr b Harry B Carter's
Carter Harry B tool mkr h Heath N
Carter James tinsmith h Beach Park ave O B
Carter Patrick real estate (Prov) s r Sandy lane n Lockwood's cor R F D A
Carty Edward J electrician h Sterling ave S
Casasanta Luigi (Christina) farmer h 67 Imperial ave N
Casasanta Mary mill emp b L Casasanta's
Case Julia bkkpr (Prov) b 129 Jefferson L
Cashman Laura E died Dec 10, 1923
Cashman Thomas at bleachery b 15 River Pt rd A
Cashman William J electrician N Y N H & H R R h Chestnut N
Casperson Edward (Amanda) lab h Minnesota ave L P
Cassantra James mach 122 Norwood ave N
Cassavant Frank X (Ruth) folder h Oniska O B
Castallo Clemintina s r Prospect ave L M
Castallo Evelyn s r Prospect ave L M
Castallo Salvatore physician (Prov) s r Prospect ave L M
Caswell Charles H died Aug 28, 1924
Caswell Myra wid Charles H h First ave G
Catanio Louis (Lena) lab h Bicknell ave n Division E G
Catanio Ralph lab b L Catania's E G
Cate Herbert T died Oct 15, 1922
Cave Walter mason h off Warwick Neck rd

DUNHAM'S (R.I.) DIRECTORIES
14 Columbus Ave., Salem, Mass.

Frank D. McKendall
(Successor to Providence Lumber Co.)
761 Elmwood Ave. & 591 Charles St.
BRICK, LIME and CEMENT
PROVIDENCE, R. I.



Caverly Brennard E contractor (Prov) s r 9th ave But
Cawthorne Arthur bkkpr (Prov) h Beach ave Con
Cedar Nook Farm (Thomas Vanstone prop) Rocky Point rd W
Chace George T electric light tester h Main P
Chace Warren G (Alice) auto sales h Apponaug rd A
Chadwick Emily h Sumner ave N
Chadwick Howard (Margaret) polisher h Sumner ave N
Chadwick James (Emma) Hills Grove Filling sta h Apponaug ave H G
Chadwick William J polisher b E Chadwick's
Chaffee Frank (Mary) R I Co frt dept s r River View L M
Chakalain Elizabeth b T Chakalain's H G
Chakalain Takvor (Mary) variety Apponaug rd H G h do
Challgren Ellen W died Jan 26, 1924
Challgren Frank M (Esther S) die cutter h Vermont ave and Jefferson ave L P
Chambers Lela G h Bellevue ave S G H
Champlin Florence B h No Main Che
Champlin Geo B (Prov) s r Warwick Neck
Champlin Jeduthan R h No Main Che
Chandler Charles H truck driver b Natick ave G
Chandler Henry S (Ellen) mach h Natick ave G
Chandler Manton died Jan 12, 1924
Chandler Nancy H h Natick ave G
Chandler William A mill supplies h Main C
Chapdelaine J Clemence mach b 180 Adams L
Chapdelaine Zephie N (Agnes) mach h 180 Adams L
Chaplin John A (Bertha) jeweler h 42 Broad N
Chapman Blanche Mrs canvasser h Bay n P O S
Chapman Daniel L mach h Heath N
Chappell Christopher C (Jeanette) foreman R I Novelty Co h 9 Greenwich ave A
Chappell Oliver J foreman h Centreville rd A
Chappell Robert (Mary) h 2 Pleasant A
Chappell Ruth L b O J Chappell's A
Chappelle Juliette G died Dec 6, 1922
Charbonneau Alex (Catherine) supt R I Fitting Co H G h Connecticut ave L P
Charbonneau Camille lab b 8 Mill H G
Charbonneau Edmond mill emp b 8 Mill H G
Charbonneau Edward (Selma) lab h 8 Mill H G

INSECTICIDES and PAINTS
PUMPS & SPRAYING APPARATUS
WESTCOTT, SLADE & BALCOM CO.
95 EMPIRE STREET :: :: PROVIDENCE, R. I.

**JAMES C. GOFF CO.**
31 to 49 Point Street
Providence, R. I.

ALL KINDS OF
**Masons' Materials**



Charbonneau Frank lab b 8 Mill H G
Charbonneau Elzoise (Catherine) foreman h Apponaug rd H G
Charlton Catherine h 22 Tyler L
Charlton Raymond teamster b 22 Tyler L
Chartier Ursice mech h Holmes rd D H
Chase Isaac F printer h Pontiac ave R F D A
Chase Walter D farmer h Warwick rd Carpenter Cor A
Chassay John F h Park ave L M
Chatalian Takvor K farmer h Apponaug rd H G
Cheetham Ada b R F Macartney's G
Chepiwanoxet School House Main opp Elisha Che
Cherms Albert E (Eva) silversmith h 48 Van Buren L
Cherms Charles (Jennie) cabinet mkr h 61 Fair P
Cherms Charles W silversmith h 82 Atlantic ave L
Cherms Charles W jr sales h 82 Atlantic ave L
Cherms Elizabeth G died Dec 6, 1924
Cherms Francis student b 82 Atlantic ave L
Cherms Frank (Myrtle) sales h 148 Atlantic ave L
Cherms Harry (Lizzie) auto mech h Vickery L
Cherms Harold (Astrid) jeweler h Grove ave N
Cherms Lillian M h 61 Fair P
Cherms Madeline b 82 Atlantic ave L
Cherms Raymond sales b 82 Atlantic ave L
Cherry George W (Eva M) mach h Arlington ave W
Chesebro Eugene E (Bessie) broker h Greenwich ave C
Cheshire Grace E cooper b 9 So Fair P
Cheshire John (Laura) retired h 9 So Fair P
Cheshire Samuel painter b 9 So Fair P
Chesley Charles C C surveyor b 13 N Fair P
Chesley William H (Lillian) tel oper h 13 N Fair P
Chilton Charles G E Rev (Edna F) pastor Union Baptist Church N h 29 Pettaconsett ave do
Chilton Robert F foreman h Highland ave River View S
Chittick John sign builder h Grove ave W
Chollar Ethel H bkkpr b 50 Broad N
Chollar George H (Emma) janitor h 50 Broad N
Christoff Frank H (Marie H) bkkpr (Cranston) h 5 Walnut N
Christopherson Antone (Alice) railroad wkr h Arthur L
Church Arthur E clk b 9 Fair P
Church Edward A (Lucy) h Cole P
Church Harry F (Annie) h 103 Fair P

**Manchester & Hudson Co.**
573 EDDY & 3 LOCKWOOD STS.
PROVIDENCE, R. I.

ALL KINDS
**Masons' Materials**

TITLE GUARANTEE COMPANY of RHODE ISLAND
ESTABLISHED 1902 66 SOUTH MAIN ST. PROVIDENCE, R. I. SLATER TRUST BLDG. PAWTUCKET, R. I. ASSETS $500,000
Insurance Against Flaws in Real Estate Titles



Church Wilfrid (G F E Co Prov) h Cole P
Church William H (Mary) mach h Fair P
Cimoni Joseph (Agnes) sales h West Shore ave S
Cimoni Mabel clk (Prov) b West Shore rd S
Cimoni Peter (Amelia) real estate (Prov) h West Shore rd S
Cinguegrana Frank farmer h Drum Rock rd A
Cipollene Angelina mill emp b 61 Imperial ave N
Cipollene Joseph (Richetta) molder h 61 Imperial N
Claflin Arthur W druggist (Prov) s r Promenade But
Clapp Grace M at bleachery h 6 Cottage A
Clarholm John G (Laura) h Apponaug rd n Chaplin's Cor R F D A
Clark Adeline F wid Robert h Williams E G
Clark Charles E drysalter b Williams c Marlborough E G
Clark Charles H died Sept 28, 1924
Clark Elisha R (Sarah) brakeman h Ship r 40 Main A
Clark Guy H wheelwright h First ave c River ave N
Clark James mach h 10 Pleasant A
Clark James L B asst supt b Mrs M S Clark's
Clark Jesse (Annie) foreman h 27 Cottage H G
Clark John M mach b Mrs M S Clark's A
Clark J Wanton h Warwick Neck
Clark Malcolm J stock clk b Mrs M S Clark's
Clark Mary S wid James R h n depot A
Clark Mildred I mill emp b 27 Cottage H G
Clark William W (Hazel E) moulder h Jefferson ave H G
Clattenburg Charles P (Christina) grocer 286 Warwick ave h 288 do L
Clauson August mill emp b Greenwood ave G
Clauson Charles retired h Greenwood ave
Clauson Ludwig farmer h Cowesett rd R F D A
Clauson Sigrid W died Jan 8, 1924
Clegg George B (Mary D) acct (Prov) h West Shore rd S
Clemons Hiram I (Mary) trackman h Potter W
Close Francis M (Mabel) optometrist h 79 Washington L
Clough Benjamin H eng h Hazard ave O B
Clough Clinton A (Rebecca) plumber 511 Warwick ave h do L
Clough Clinton A general store 515 Warwick ave L h 511 do
Clough Clinton G student b 511 Warwick ave L
Clough Cyrus P pres and treas (R I Fittings Co) H G at Prov
Clough Edmond A mgr "Rhodes" h 27 Lawn ave P
Cloutier Alfred foreman h 90 Apponaug rd G
Cloutier Frank (Angelina) weaver h Apponaug rd A
Coates Fred painter and paper hanger Sachem h do L

Furniture
Carpets & Rugs
Linoleums
Stoves

Flint - Adaskin Furniture Co.
Largest in the State
243-249 Weybosset St., Providence, R. I.

Draperies
Office Furniture
Refrigerators
Ranges

19 TELEPHONE LINES GASPEE 4930

Providence Public Market

THE ORIGINATORS OF MODERN MARKETING



Cobb Geo A h Church ave Con
Coburn May h 1 Mill H G
Cockrell Henry (Pauline) foreman h n Main E G W
Coffill Wilbur (Emilie) mach h Oakland Beach ave O B
Coffin Arthur W (Ada W) mgr (Prov) h Maywood and Overbrook ave Con
Coffin Edwin T (Isabella R) auto sales (Prov) h Grove ave Che
Cogeswell John E (Eliza A) carp h Wilcox O B
Colango Nicholas (Annie) musician h Mill N
Colberg Andrew G mason b J A Colberg's
Colberg John A (Ada) teamster Pontiac ave opp Pond A h do
Colberg John R mason b J A Colberg's
Colburn Charles grocer s r Nausauket ave
Cole Adeline R wid William J h Pontiac ave R F D A
Cole Albert F (Mary) milk dlr h 79 Main P
Cole Alice E Mrs h 146 Jefferson L
Cole Annie G mill emp b Mrs A R Cole's
Cole Antonio at bleachery b F Cole's N
Cole Charles L (Maud) auto painting Jefferson c Jackson L h 24 Jackson do
Cole Dennis bleachery hand b F Cole's
Cole Frank (Mary Grace) milk dlr h 97 Main P
Cole Frank (Mary) teamster h Williams ave N
Cole Henri (Mary J) cook h First and River ave N
Cole Joseph mach h Williams ave N
Cole Lena wid Thomas h Greene O B
Cole Lillian I photographer h Owen Cole's
Cole Owen (Isabelle) painter h Pontiac ave at Apponaug rd G A
Cole Richard farmer h West Shore rd n Eastern ave Con
Cole Sadie F mill emp b Mrs A R Cole's
Cole Thomas O died Mar 14, 1923
Cole Walter I lab b Mrs A R Cole's
Collette Harry T (Constance) real estate h Main A
Colley Russell L treas (Prov) s r 10th ave But
Collingham James H (Lena) h West Shore rd Con
Collingham Rose h West Shore rd Con
Collins Albert (Mary) conductor h Grove L
Collins Alice L bkkpr b Mrs Ella M Collins'
Collins Ella M wid Raymond F h River rd S
Collins John J chauf b Arnold rd W
Collins Mary E tel oper b Mrs Ella M Collins'
Collins Rosella Mrs h Main But

WM. M. HARRIS, Jr. Lumber and Building Materials

Cor. Atwells and Harris Avenues, Providence, R. I.

Telephone Gaspee 4750

MONEY DEPOSITED BEFORE THE 15th OF ANY MONTH DRAWS INTEREST FROM THE FIRST

**Peoples Savings Bank in Providence**

27 MARKET SQUARE :: PROVIDENCE, R. I.



Collins William S (Mabel) clk h Irving rd D H
Colson Henry foreman h Imperial N
Colson Henry H clk h 19 Imperial ave N
Colvin Arthur L (Eva) sta eng h Arthur L
Colvin Asa E h Hawthorne But
Colvin Charles N h Hawthorne But
Colvin Eleanor at bleachery b Mrs Susan E Colvin's
Colvin Eva Mrs h Main But
Colvin Laurence engineer b Mrs Susan E Colvin's
Colvin Sara H h 8th ave But
Colvin Sheldon B b Mrs Eva Colvin's But
Colvin Susan E wid John R h Byron Boulevard L
Colvin Thomas (Jessie) lab h Milton rd n Dryden Boulevard L
Colvin Vincent s r Promenade But
Colwell Louis A real estate h off Nausauket ave R F D A
Combe George A (Gladys) com merchant (Prov) h 63 Atlantic ave L
Compston Alice Mrs tchr h George F Compston's A
Compston Christopher P pattern maker h Main A
Compston Dorothy J student b W E Compston's A
Compston Francis P student b G F Compston's A
Compston George F (Alice) mach h Warwick rd A
Compston Mary E b Main A
Compston William E (Maud A) shipper Elizabeth Mills H G h Spruce A
Comstock Andrew B (Marion H) (Prov) s r Main But
Comstock Wm P (Prov) s r Warwick Neck
Conant Lewis H (Jane S) prin Apponaug High sch h Apponaug ave G
Confreda Antonio (Mary) mach h Apponaug ave N
Confreda Gladys mill emp b J Confreda's N
Confreda John (Annie) coremaker h Apponaug rd N
Confreda Joseph lab b John Confreda's N
Confreda Pasquale (Rose) lab h Apponaug ave N
Conimicut Casino Grace ave Con
Conimicut Grammar School (Katherine C Mason prin) West Shore rd Con
Conimicut Pharmacy Thomas F Silva propr West Shore rd c Beach ave Con
Conimicut Pure Food Bakery (Wm Shields propr) Beach ave opp depot Con
Conimicut Railroad Station (F E Remington agt) Beach ave at tracks Con
Conimicut Service Station Omer P Camire propr West Shore rd Con

DUNHAM'S (R.I.) DIRECTORIES
14 Columbus Ave., Salem, Mass.

*The Merchants National Bank of Providence*
ESTABLISHED 1818
CAPITAL.....$1,000,000 SURPLUS EARNINGS.....$1,500,000
20 WESTMINSTER STREET



Conimicut Volunteer Fire Co Ocean ave n R R sta Con
Conlon Joseph F (Gertrude) mach h Warwick rd R F D A
Conn Adam died Sept 18, 1924
Connor William A (Lillian) deputy bird comsnr h West Shore rd n Orchard ave Con
Consolves Frank rub wkr b 9 Madison P
Consolves Lenora M laundress b 9 Madison P
Consolves Manuel L screw mach opr b 9 Madison P
Consolves Mary wid Frank h 9 Madison P
Conway Frederick D (Mary) at print wks h Main ave G
Cook Ernest lab b James Cook's W
Cook Frederick C lab b G W Stelley's A
Cook George L (Grace) U S eng h Herbert Che
Cook James trucking h Orchard ave W
Cook Minnie Mrs dom 97 Main P h do
Cook Walter L mach b A Palmer's L P
Coombs Devter H carp b Herbert D Coombs'
Coombs Herbert D (Gertrude) carp h Water R F D A
Cooney Manuel F (Bertha) postmaster Hoxsie at R R sta h Pleasant n do H
Cooney Marian (Mary C) colorer b 121 Adams L
Cooney Mary H bkkpr b Robert J Cooney's
Cooney Mary L Mrs h 121 Adams L
Cooney Robert J (Mary) farmer h Rocky Point rd W
Coop William knitter h 31 Cambridge ave Con
Cooper Andrew (Lamson Oil Co Prov) s r 11th ave But
Cooper Cora M embroiderer b Geo P Cooper's
Cooper Beatrice stenog (Prov) b Mrs Lena Cooper's A
Cooper Ernest D (Nora) janitor h 33 East Greenwich rd A
Cooper George P helper h River View ave L M
Cooper C Frederick died June 3, 1925
Cooper Lena Mrs h Main A
Cooper Mildred V waitress b George P Cooper's L M
Cooper Raymond Rev (Helen) pastor Pawtuxet Baptist church h 10 Bayside ave P
Cooper William H h Irving rd D H
Corbett Florence b G Corbett's
Corbett George (Mary J) janitor h Fuller Con
Corbett Gladys jeweler b G Corbett's
Cordin Thomas (Alice) h West Shore rd H
Corey Peter hairdresser Warwick Neck rd n station W h n do
Cornell Albert (Grace) iron wkr h Ship A

LOANS THE MORRIS PLAN INVESTMENTS
Providence Pawtucket Woonsocket Arctic Newport

Hornblower & Weeks
Established 1888
BENJAMIN L. COOK, Manager
110 Grosvenor Bldg. Gaspee 9600
New York Boston Chicago Detroit Portland Cleveland
LISTED and UNLISTED
Stocks and Bonds



Cornell Alma G wid William F canvasser h Cottage H G
Cornell George (Jessie) clk h Mill c Sumner ave N
Cornell Harper clk h Warwick rd A
Cornell Joseph lab b 18 Grove H G
Cornell Louis carp b 18 Grove H G
Cornell Marie at Print Works h 25 Greenwich ave A
Corning Catherine h Plymouth Che
Cornish Stanley F rem to Providence
Cornish Thomas A (Mary) rem to Providence
Corr John H (Margaret) (Greenwood Textile Supply Co) h Apponaug ave opp Natick ave G
Corrado Frank lab b 165 Jefferson L
Corrado Michael lab h 165 Jefferson L
Costa Joseph (Mary) mill emp h Cottage H G
Costa Thomas student b G Costa's S
Costello Thomas (Catherine) bedding mnfr (Prov) h Willow ave S
Cottam John R (Prov) s r Riverview h M
Couch David N (Esther) combustion eng Princeton and Atlantic ave W
Couchon Joseph (Albertine) mill emp h Pontiac ave A
Coulter Albert S farmer h Potowomut Neck E G
Coupe William (Elsie) foreman h W Shore rd S
Couper Herbert J clk B W S Co b S Main E G
Cousineau Aurora jewelry wkr b Maplewood ave Con
Cousineau Medric carp b Maplewood ave Con
Cousineau Philip (Selma) cont h 12 Maplewood ave Con
Coutu Felix (Albertina) rest Main n town hall A h over do
Coutu Roland clk b Coutu's A
Couture Alfred (Diana) truck driver h Jefferson ave L P
Couture Louis (Alida) mech h Apponaug rd L P
Cowell Alona B wid Frank B Cowell h Riverside ave n depot L M
Cowell Farrell (Mary) printer h Pontiac ave A
Cowell Lester (Maud) at bleachery h Nausauket rd R F D A
Cowesett Post Office (J Toolin postmaster) off N Main at R R Station C
Cowesett Railroad Station (J Toolin agt) off N Main C
Cox Frederick J (Alice) variety (Prov) h Apponaug ave L P
Coyle Edward J (Isabelle C) s r Spencer's Cor W
Coyle James (Margaret) driver h Wilson ave O B
Crandall Edward L chauf h 5 Filmore L
Cransen George clk b J A Cransen's R F D A
Cransen John A (Ellen) mach h Apponaug rd R F D A

Providence Public Market
THE ORIGINATORS OF MODERN MARKETING
19 TELEPHONE LINES GASPEE 4930

$3000. BY SAVING $15. A MONTH Call and see how it is done

OLD COLONY CO-OPERATIVE BANK

602 Industrial Trust Bldg., PROVIDENCE, R. I.



Cranshaw Edith print works b 6 Cottage N
Cranston Ellis A (Sarah) chief of police Town of Warwick h Main ave G
Craven John (Mary E) silversmith h Chestnut N
Crawford Anne L wid Frank E h Rocky Pond rd River View L M
Crease Walter E (Gertrude) dentist h N Main c Arch rd E G
Crecelius Eugene h Natick ave G
Creelman John (Mary) jewelry wkr h 8 Fair P
Cripps Grace L h Oakland Beach ave O B
Cripps Herschell R h Mohawk O B
Critchley William (Mabel) jeweler h off Apponaug rd N
Crocker Percy A (Elizabeth) watchman h 195 Harrison ave L
Crompton Walter h Potowomut rd E G
Crossgritt Albert toolmkr h Nausauket rd But
Crossgritt Maurice mill emp h Nausauket rd But
Crossland Alphonza B (Agnes B) Crossland's Pharmacy Woodbury and W Shore rd h do Con
Crossland Arthur drug clk b Woodbury and W Shore rd Con
Croston Edith M stenog b G Croston's P
Croston George (Esther E) credit man (Prov) h 17 Atlantic ave P
Crowell Charles C died Mar 15, 1923
Crowell Charles L lab b Ebenezer Crowell's
Crowell Charles W farmer h 1803 Elmwood ave N
Crowell Ebenezer fisherman h Rock ave Con
Crowell Edwin S h Vaughn ave G
Crowell Ernest (Margaret) fish dlr (Cranston) h 15 Atlantic ave P
Crowell Howard lab b E Crowell's
Crowell Ralph E fisherman b Ebenezer Crowell's
Crowell Raymond lab b E Crowell's
Cruickshank Minnie mill emp h 12 Cottage H G
Cruise Howard W (Lucy A) janitor h Apponaug ave n Wellfare ave N
Crumley Frank (Susan) lab h 15 Elm P
Crumley James A jr clk h Warwick Neck ave W
Crumley Mary A wid James A h Warwick Neck ave W
Cruthers Frank E (Helen I) baker (Prov) h off Pequot ave O B
Cruz Michael (Frances) mill emp h Ash N
Cruz Nicholas (Delima) lab h Ash N
Cuddy Ilene s r Ottawa ave O B
Cuddy J T (Prov) s r River View L M
Cuddy Marion s r Ottawa ave O B
Cull John W (Nora) lineman h Sumner ave n First ave N
Cullen Henry M mach h Warwick ave S G H

DUNHAM'S (R.I.) DIRECTORIES
14 Columbus Ave., Salem, Mass.

Frank D. McKendall
(Successor to Providence Lumber Co.)
761 Elmwood Ave. & 591 Charles St.
LUMBER and Builders' Supplies
PROVIDENCE, R. I.



Cullen John b P A Cullen's
Cullen Philip A (Ann) carp and builder h 73 Pawtuxet N
Cullinan Dennis (Jessie) retired h Mohawk ave O B
Cummings William B (Geneva) mill emp h Pontiac ave A
Curling Frank P h Hope ave c Clara ave River View L M
Curren William F iceman h Oakland Beach rd Lockwood's Cor R F D A
Curtis David C (Catherine) hardware Main A h 6 Music do
Curtis Harry C s r Warwick Neck
Curtis Mabel A bkkpr b 6 Music A
Custer George oil burner (Prov) h Oaks L
Cuthbert James (Emma) police officer h Pequot and Mohawk aves O B
Cuthbert James at print wks h Mohawk ave c Pequot ave O B
Cuvillay William H (Lucy) longshoreman h Pleasant A
Cwiki Albert (Catherine) weaver h 67 Pontiac ave A

DAKIN ALBERT W (Mabel) auto repr h Maplewood ave Con
Dammers Walter F (Minna J) Prov Fire Dept h Ottawa ave O B
Damon Daniel I (Carrie) variety also postmaster Shawmut Bay n R R Station h do S
Damon Doris I student b D I Damon'c S
Damon George B (Julia) (Apponaug Machine Co) h off Rocky Point rd A
Danforth Helen A died Dec 19, 1922
Danforth Mary C wid Ephraim S b 46 Main P
Daniels Edward (Isabelle) auto rep h Apponaug rd N
Daniels Fred sales h Oakland Beach ave O B
Daniels John A salesman h Pontiac ave R F D A
Danielson Carl J at bleachery b Esther E Danielson's A
Danielson Esther E wid of John h Drum Rock rd A
Danielson John M died Mar 31, 1924
Darling Edwin B (Arnold & Darling) contractors h N K
Darling John O Mrs s r Promenade But
Darling Mary A W music tchr 137 Washington L h do
Darling Matilda B wid Levi B b 137 Washington L
Dascoli Domenic (Edwilla) auto accessories 342 Warwick ave L h next do
Dauphinee Gilbert G (Mabel C) plumber (Prov) s r Rocky Point rd s r River View S
Davenport Emerson E prop East Greenwich Auto Repair Shop E G h Main E G

INSECTICIDES and PAINTS
PUMPS & SPRAYING APPARATUS
WESTCOTT, SLADE & BALCOM CO.
95 EMPIRE STREET :: :: PROVIDENCE, R. I.

**JAMES C. GOFF CO.**
31 to 49 Point Street
Providence, R. I.

Sole Agents for
**ATLAS**
**Portland Cement**



Davenport Joseph C (Emma I) clk h 4 Spring Garden P
Davenport William E millwright h Longmeadow ave L M
Davidson Chester L mach b Jefferson ave G
Davidson Edith M mill emp Main ave G
Davidson Hazel reg nurse b Apponaug rd W
Davidson Horace F clk b John Davidson's jr W
Davidson John jr (Blanche M) wool sorter h Apponaug rd W
Davidson John N (Isabelle) moulder h Jefferson ave G
Davidson Mary H mill emp Main ave G
Davies Alfred engraver h Beach ave n West Shore rd Con
Davies Frank L (Cora) die cutter h 14 Beach ave Con
Davis Alfred S (Elizabeth) supt U Elect Railway h 99 Pawtuxet ave N
Davis Arthur J (Marjorie G) foreman rubber wks h 210 Atlantic ave L
Davis Asbury S (Grace) cont h Imperial ave N
Davis Bertha L clk b 164 Madison L
Davis Byron E (Carrie) truck driver h 61 River Point rd A
Davis Charles A (Annie C) boss dresser h 18 Apponaug ave G
Davis Charles R (Bertha) jewelry wkr h 84 Atlantic ave L
Davis Clark W (Lila A) carp h 281 West Shore rd Con
Davis Daniel B farmer h Warwick ave n Hoxsie R R Station H
Davis Fred mech h West Shore rd H
Davis Harold (Edith M) carp h Warwick ave n R R Station H
Davis Jacob (Sadie) garage mgr (Prov) h West Shore rd Con
Davis Marion stenog (Prov) b 84 Atlantic ave L
Davis Oscar J timekeeper b J M Dederick's P
Davis Park H (Bessie B) chiropodist (Prov) h 55 Main P
Davis Ray H (Mary E) clk h Beach ave Con
Davis Ruth M stenog (Prov) b 164 Madison L
Davis Sylvester (Lydia) driver 9 East View P
Davis Thomas P s r Rocky Point rd A
Davis Walter W (Josephine) painter h Plymouth Che
Davis William H (Mabel) oiler h River Point rd A
Dawley Lila h Maryland ave L P
Dawson Amelia died Aug 10, 1924
Dawson Clinton W clk h 1 Lakewood ave L
Dawson James plumber h Maple ave S
Dawson John plumber h Maple ave Con
Day Edward (Lena A) carp h Oniska O B
Day Harry E sub foreman h Wentworth ave c River View ave L M

Gypsolite
Plaster Board

**Manchester & Hudson Co.**
573 EDDY & 3 LOCKWOOD STS.
PROVIDENCE, R. I.

TITLE GUARANTEE COMPANY of RHODE ISLAND
ESTABLISHED 1902 66 SOUTH MAIN ST. PROVIDENCE, R. I. SLATER TRUST BLDG. PAWTUCKET, R. I. ASSETS $500,000
Insurance Against Flaws in Real Estate Titles



Deady John F (Jennie) lab h 5 Kilvert H G
Dean E Arthur (Ida S) sales h Bay Lawn ave P
Dean George (Annie) variety 1973 Elmwood ave N h do
**DEAN GEORGE H (Florence) concrete contractor 1973 Elmwood ave N b do (See front edge and page 7)**
De Angelis Joseph (Lillian) barber h Irving rd D H
Dearborn Walter (Martha) piper h off Apponaug rd W
Decatur Clarence B (Isabelle) mgr (Prov) h Buttonwoods ave But
Dechau Charles O (Ellen F) mnfr optician (Prov) h 188 Harrison ave L
**DeCOUSTA CHARLES H drain pipe laying and digging Oakland Beach ave h do O B (See page 380)**
Dederick Jacob M (Marguerite) carp h 7 Lawn ave P
Deering Elizabeth wid Henry h River Point rd n Centreville rd A
Defero Joseph L (Mary R) foundry man h Maple N
Degnan Bernard (Mary A) jeweler h Sagamore O B
Degnan Frank jeweler W Beach ave b River View L M
Degnan John salesman b W Beach ave River View L M
Degnan Michael J (Hannah) caretaker h W Beach ave L M
Delage Frank milkman h 89 Main P
Delaney Mabel A Mrs h 20 South Fair P
Dels Bourgaize John mgr Hoxsie Nurseries h Pleasant H
Deloge Joseph F (Blanche) carp h Warwick rd A
Delonge George lab h 29 Norwood ave N
Delphin Louis P died Dec 17, 1924
Del Ponte Joseph mach s r Hope and Atlantic aves L M
Del Ponte Michael A (Lucy) bakers (Prov) s r Hope and Atlantic aves L M
Delvecchio Pasquale (Antonetta) mach h Ash N
Delvicario Joseph (Mary) lab h Bicknell ave E G
Demangate Celestin (Maria) musician h 8 Beach L
Demers Edmond (Josephine) filling sta and variety also expressing Pontiac ave A h do
Demuth Ephraim (Helen) yard man h ft Cottage H G
Demuth Louis A (Mary A) twister h Jefferson H
Demuth Louise mill emp b E Demuth's H G
Demuth Rose A mill emp b E Demuth's H G
Denham Ethel Mrs h River ave N
Dennigan Andrew h off Broad N
Dennis Charles lab h Princeton ave W
Dennis Rocco (Shirley) bleachery emp h Jefferson ave G

Furniture
Carpets & Rugs
Linoleums
Stoves

**Flint - Adaskin Furniture Co.**
Largest in the State
243-249 Weybosset St., Providence, R. I.

Draperies
Office Furniture
Refrigerators
Ranges

19 TELEPHONE LINES GASPEE 4930

Providence Public Market

THE ORIGINATORS OF MODERN MARKETING



Denton Joseph died Apr 10, 1923
Depatie Archie A plasterer b Benjamin J Bastien's L M
Depatie Bertha M jeweler b Rocky Point rd W
Depatie Lester J painter b Benjamin J Bastien's L M
Derensis Teresa died June 28, 1923
Desautelle Arthur H died Jan 9, 1923
DeSimas Alberta Mrs h 34 Cottage H G
Deslander Henry (Rose) h 22 Beach L
Devaney William T (Ella) agt Standard Oil Co h West Shore rd Con
DeWildt Henry H nurseries Apponaug rd h do
Dexter Charlotte rem to New York
Dexter Samuel at Gorham's h Buttonwoods rd G
Dexter William M (Nellie) carp h 63 Jackson L
Dickendido Vito (Hattie) lab h Greenwich rd C
Dickinson John H treas (R I M Iron Works) H G h at Providence
Dickinson Rowland (Helen) mach h 33 Birch L
DiGorgia Nellie h Apponaug rd R F D A
Di Satiso Pasco (Libera) at foundry h 38 Lyman ave N
Di Siai Ralph carp b Heath N
Distasco Pasquale (Liberato) lab h 32 Lyman ave N
Dittmar Martin H farmer h Pontiac ave n Carpenter's Cor R F D A
Ditson Fred (Harriet) farm hand h West Shore rd H
Dixon Frank J (Grace) h 19 So Fair P
Docker George C (Sophia) retired h Herbert Che
Dodd Alphonse M h Warwick rd A
Dodd Dorothy mill emp b G Dodd's O B
Dodd Ernest G gardener b Gottlieb Dodd's A
Dodd Gottlieb (Sarah) baker h Warwick rd A
Dodd Helen nurse b G Dodd's Warwick rd A
Dodd Martin appren b G Dodd's A
Dodd Sally mill emp b G Dodd's A
Dodge David R (Priscilla C) oyster grower and shipper ft of Atlantic ave h West Shore rd n depot L M
Dodge Ethel L bkkpr b David R Dodge's
Dodge Florence C stenog b David R Dodge's
Dodge Harold R printer b David R Dodge's
Dodge Howard A stenog b David R Dodge's
Doe Willis L (Flora) guard h Warwick ave L
Doeg Rowland B (Bertha L) mach h 50 Pettaconset ave N
Doherty Charles carp h 1 Broad N
Doherty John M eng h 28 Eaton ave Cole Station Con

Wm. M. Harris, Jr. Cor. Atwells and Harris Aves. Providence, R. I.

LUMBER AND BUILDING MATERIAL, THE LARGEST AND MOST COMPLETE STOCK IN NEW ENGLAND, DELIVERED ANYWHERE.

TELEPHONE GASPEE 4750

Peoples Savings Bank in Providence
27 MARKET SQUARE
PROVIDENCE, R. I.
Call or Write for Free Booklet,
"HOW TO BANK BY MAIL"
Interest 4% per annum



Dolan Edward jeweler s r Priscilla ave Highland Beach W
Domonie Ida A h off Apponaug rd H G
Donahue Agnes B h Centreville rd A
Donahue Daniel (Bridget) toolmkr h Centreville rd A
Donahue Delia h Centreville rd A
Donahue Thomas lab b 15 River Point rd A
Donavan John W (Susan E) boat repr h Ottawa ave O B
Donlin Catherine b J Donlin's E G
Donlin John h Crop E G
Donnelly Bridget wid John P h 80 Centreville rd A
Donnelly Charles H (Helen) knife maker h Greene S
Donnelly George A draughtsman b 80 Centreville rd A
Donnelly James L asst pur agt b 80 Centreville rd A
Donnelly John (Mary) farmer h 8 Elm N
Donnelly John P died June 23, 1923
Donnelly Joseph (Mary) truck driver h Warwick rd A
Donnelly Martin E ins agt b 80 Centreville rd A
Donnelly Martina H b 80 Centreville rd A
Donnelly Theresa Z sec b 80 Centreville rd A
Donnelly Thomas (Catherine) h West Shore rd Con
Donnelly William F caretkr h Warwick ave H
Doran Annie F Mrs wid James C s r Atlantic ave L M
Doran Edith s r Atlantic ave L M
Doran Frances A s r Atlantic ave L M
Doran Nellie B s r Atlantic ave L M
Dornheim Carl W mill emp b J H Fry's C
Dorr Henry L (Frieda) mason h 59 Arthur L
Dorsey Mary Mrs dom W R Niles b do
Doughty Alberta h Grace ave Con
Douglas Albert (Flora M) longshoreman h West Shore rd H
Douglas Amelia M h Montana ave L P
Douglas Earl farm hand b Albert Douglas'
Douglas Edmund A (Mildred) carp h West Shore rd H
Douglas George J (Jeanette) clk h 15 Lincoln ave L P
Dover George W (Helena) rem to Providence
Dow Duncan (Lillian) mach h last on Pawtuxet ave N
Dow Eugene N (Ella L) carp h Arlington ave W
Dow Hazel Mrs h 54 Budlong ave N
Dowall James E (Waity) farmer h foot Cottage H G
Dowall John N mill emp b ft Cottage H G
Dowall Martha B b 12 Cottage H G

DUNHAM'S (R.I.) DIRECTORIES
14 Columbus Ave., Salem, Mass.

*The Merchants National Bank of Providence*
ESTABLISHED 1818
CAPITAL $1,000,000 SURPLUS EARNINGS $1,500,000
20 WESTMINSTER STREET



Dowall Robert (Aldea) mill emp h 12 Cottage H G
Dowding Frederick J (Lillian) carp h 7 Pleasant A
Dowding Frederick J died May 8, 1924
Dowler Reuben H (Mary F) die cutter h 1 Alleghany ave P
Dowman Wm R h Church ave Con
Doyle John L (Grace W) elect contr Oakland Beach ave O B h Logan
Drennan John M (Isabelle) farmer h Oak W
Dreves J Martin h Warwick Neck rd W
Driscoll Jane hkpr 1 Mill H G
Drolet Edward C painter h Longmeadow ave L M
Drown Frank J silversmith h Grace ave Con
Duarte Michael (Mary) lab h 89 Main P
Dubois Romeo (Cecelia) grocer (W Warwick) h Grove Che
Duby Charles F cook b William Duby's L
Duby Grace H stenog b William Duby's
Duby William (Mary) prop Duby's Grove ft Irving rd Dryden Heights Plat L
Duby's Grove (William Duby prop) ft of Irving rd at Pawtuxet River bridge Dryden Heights Plat L
Duckworth Robert Y h off West Shore rd Con
Duckworth Thomas J (Ellen) iron molder h 25 Van Buren L
Dudley Ellen J wid Francis A h 133 Fair P
Dudley Franklin T (Prov) s r L M
Dudley Ida Mrs h Harvard ave Con
Dudley William A h Fair View ave W
Duffffy Alice h Centreville rd A
Duffy Frank P dentist Promenade But s r River Point
Duffy James E sta agt River View h River View ave n L M
Duffy Peter F at bleachery b 15 River Pt rd A
Dufresne Francis (Abbie) tracer h Pontiac ave A
Dufresne Robert (Violet) butcher (Prov) h Beach Park ave O B
Dugan James R bus driver h Grove O B
Dugan Patrick F caretaker (Duby's Grove) b W Duby's D H
Duggan's Garage West Shore rd Old Warwick
Dumas George mach h Milton rd Dryden Heights L
Dunbar Albert J (Grace) vulcanizer h Main ave G
Duncan Frederick (Sarah) rub wkr 71 Atlantic ave L
Dunn Frank O elect b Roswell O Dunn's
Dunn Joseph (Georgie E) at print wks h ft of Ship
Dunn Olin C (Mary P) carp W Shore rd River View S h do

LOANS THE MORRIS PLAN INVESTMENTS
Providence Pawtucket Woonsocket Arctic Newport

Hornblower & Weeks
Established 1888
BENJAMIN L. COOK, Manager
110 Grosvenor Bldg. Gaspee 9600
Investment Securities
New York Boston Chicago Detroit Portland Cleveland



Dunn Rosell O elect W Shore rd Con h River View
Dunne Harold Wall Rev h off Ocean ave L M
Dunnigan Lillian M died Nov 29, 1924
Dunnigan William musician h 62 Washington L
Dupee Forrest (Mary) fore farmer h Apponaug rd W
Duplessis Joseph (Flora) overseer h Ottawa ave O B
Dupuis Joseph A h Oakland Beach ave O B
Duquette Aliva J (Duquette Bros) h Logan O B
Duquette Bros (Chas E Duquette) grocers Oakland Beach ave O B
Duquette Charles E (Duquette Bros) h West Warwick
Dutilly Almanza (Blanche) mill emp h Connecticut ave L P
Dutilly Joseph (Amelia) farmer h Jefferson ave L P
Dutilly Mark spinner Jefferson ave L P
Dyer Frederick C (Julie) metal pattern mkr h Orchard ave Con
Dyer William H (Jeanette) physician h Main A

EAGLESTON SUSIE MRS h 3 Heath N
Earle Georgianna h 97 Harrington ave N
Eastman Allen H lab b H A Eastman's
Eastman August (Jennie) molder h Pontiac ave A
Eastman Herbert A (Nettie) elect h Wilson ave O B
Eastman Howard chauf h Pontiac ave A
Eastman Irving appren b 56 Maple ave N
Eastman William lab h Pontiac ave A
Eastwood Myron (Grace) salesman h 24 Lawn ave P
Eastwood Willard F (Jeannette) lumber dlr (Prov) h 10 Spring Garden P
Eccleston Abbie Mrs b E E Angell's S
Eccleston Samuel (Hattie) mach h Bay View Drive A
Economy Garage (Israel P Rounds) auto repr Apponaug rd n Main A h 87 Centerville rd do
Eddy Albert H (Maud) toolmkr h 3 Spring Garden P
Eddy Fannie B wid Cyrus W h 19 Main P
Eddy Forrest G dentist (Prov) h 9th ave n Central ave But
Eddy Irving toolmkr b 19 Main P
Eddy Mildred bkkpr (Prov) b 19 Main P
Eddy Oliver F painter and paperhanger 111 Harrington ave N b do
Eddy Warren A (Leita) auto rep h 37 Division E G
Eddy William A died July 13, 1923
Edgely Myra M Mrs h 46 Pettaconset ave N
Edson Walter M h 22 Spring Garden P

19 TELEPHONE LINES GASPEE 4930
Providence Public Market
THE ORIGINATORS OF MODERN MARKETING

$3000. BY SAVING $15. A MONTH Call and see how it is done

OLD COLONY CO-OPERATIVE BANK

602 Industrial Trust Bldg., PROVIDENCE, R. I.



Edwards Mary F Mrs h 105 Adams L
Eggleston Harry B cigar mnfr h 85 Peirce E G
Eggleston Harry G (Lucinda) clk h 85 Peirce E G
Eggleston Rose A sec b 85 Peirce E G
Eichenfeldt Daniel C (Hannah) at bleachery h West Shore rd Con
Eisenman Carolina dom 1 Bayside ave b do
Ekeberg Oscar (Agda) mgr Meiklejohn Co (Prov) h Beach ave Con
Ekstrom Elsie clk b Elm N
Ekstrom Jonas (Hilda) painter and paper hanger Elm N h do
Eldred Frank A (Flora) retired h Apponaug rd G
Eldredge Ella h No Main c Division E G
Eldridge Alice Mrs hkpr b 8 Water A
Eldridge Harry O farmer h Potowomut Neck E G
Elfstrom Eugene A (Anna M) mach assembler h 27 Lincoln ave L P
Elfstrom Victor C tool mkr b Apponaug rd L P
Elizabeth Mills fine yarns threads and warps Jefferson ave H G
Ellal Albert (Katherine) piper h Evergreen ave L P
Ellin Elsie M typist (Prov) b 62 Maple ave N
Ellin William H (Mary A) carp h 62 Maple ave N
Elliott Earl C Dr (Mildred) h 147 Washington L
Elliott George R real estate and ins Oakland Beach ave O B h Beach Park ave do
Elliott John (Margaret) tool mkr h Oniska O B
Ellis Alfred draftsman h 95 Van Buren L
Ellis Alfred (Miriam) librarian Old Warwick and Lakewood Free Library L h 1 Harold do
Ellis Arthur (Lilly) carp h Elm N
Ellis Charles (Minnie) mach h Apponaug rd W
Ellis Charles A real est (Prov) h Mayard's Cor Apponaug rd R F D A
Ellis Edward (Lily R) second hand h Harrop ave A
Ellis Harriet G clk (Prov) b 39 Pettaconsett ave N
Ellis Jos (Julia) eng h Warwick Neck ave W
Ellis Leo F b 42 Filmore L
Ellis Margaret wid Reuben h 39 Pettaconsett ave N
Ellis Margaret B wid John W h 42 Filmore L
Ellis Ralph (U S N) b 3 East View P
Ellis Thomas h Vickery L "Silver Hook"
Ellis William h Apponaug rd W
Ellis Wm A carp h West Shore rd Old Warwick
Ellis William H foreman h 3 East View P
Ellison Agnes wid August h Main ave G

DUNHAM'S (R.I.) DIRECTORIES
14 Columbus Ave., Salem, Mass.

**Frank D. McKendall**
(Successor to Providence Lumber Co.)
761 Elmwood Ave. & 591 Charles St.
FLOORING OF ALL KINDS
PROVIDENCE, R. I.



Ellison Augustus (Jennie) lab h 48 Peirce ave M
Ellison Lennart mach b Main ave G
Ellison Maria Mrs h 52 Peirce ave N
Elwell George W (May) pastor Christian Union and Light House Mission (Prov) h Holmes rd Dryden Heights Plat L
Elmcroft Dining Room Frank N Holden propr Apponaug rd H G
Elmer Joseph J (Mary) car ins h 67 Maple ave N
Elmer Margaret D at Universal Winding Co b J J Elmer's M
Elsbree William A h Warwick rd n junc Warwick Neck ave Spencer's Cor W
Emery Edward (Etta) farmer h 120 Adams L
Emery Theresa clk (Prov) b 125 Madison L
Emmons Benjamin (Annie) sales h Cottage H G
Emmons Robert mach b B Emmons' H G
Emond Gustave sales h West Shore rd War
Engberg Augusta h Chester ave W
Engberg Carl (Alma) restaurant A h Main c Pontiac ave do
England Walter (Ethel) sales h Beach Park ave O B
Engstrom Edwin F (Zara) retired h West Shore rd H
Ennis Frederick T (Florence) carp h Apponaug rd n the bridge G A
Ennis John G (Bernice) carp h Apponaug rd G A
Ennis Samuel O (Mary E) teamster h Fair View ave W
Eno George H (Lillian) sales h Oakland Beach ave O B
Entwisle James (Yvonne) mach h Spruce A
Entwisle William (Delora) foreman h Spruce A
Erickson Elin h 55 Fair P
Erickson Fred W elect eng h Spencer ave n Bay View ave E G
Erickson Harry coal and wood Greenwood ave G h do
Erickson John H R molder b Mrs Maria A Erickson's
Erickson Malcolm farmer h Pontiac ave byd pond A
Erickson Maria A wid Andrew h off Pontiac ave G A
Erickson Rose at bleachery b Mrs Maria Erickson's
Erickson Victor (Bessie) moulder h Montana ave L P
Errikson Clara h 1839 Elmwood ave A
Errickson Warren D (Martha) Errickson Laundry (Prov) h 19 Aborn ave L
Esleck Fred (Fannie) carp h 9 Fair P
Essex Edward E truck driver h Ship A
Essex Frank F lab h 17 Vine L
Essex Jane F died Sept 26, 1924
Essex John h off Kilvert H G

USE MERRIMAC HOUSE PAINT
WE SELL EVERYTHING IN PAINTS
WESTCOTT, SLADE & BALCOM CO.
95 EMPIRE STREET :: :: PROVIDENCE, R. I.

JAMES C. GOFF CO.
31 to 49 Point Street
Providence, R. I.
Fire Brick



Esten Albert H dyer and spooler of yarns Division E G h 11 Spring do
Estey Arthur W pattern mkr b Edmund J Estey's
Estey Edmund A died Oct 23, 1922
Estey Edmund J carp h Warwick rd c Tourtellot ave A
Etchells William (Maria) variety West Shore rd h Prov
Evans Ernest J jeweler b Henry J Evans' R F D A
Evans Frank S (Martina) automobile agt (Boston) h Cowesett
Evans George E (Sadie A) (Shawomet supply station) h West Shore rd S
Evans Helen F bkkpr b Henry J Evans'
Evans Henry J farmer h Nausauket ave R F D A
Evans James C (Mary)(Prov) s r Hawthorne But
Evans J Fred print wks h Main C
Evans Mary Mrs h Wilson ave O B
Everett William (Winifred) U E R R Co h Hazard ave O B
Ex Service Men's Memorial Washington L

FAGAN RAYMOND (Alma) with Lamson Oil Co h Cole P
Fagnent Horace (Mary) chauf h White Village H G
Fagnand Joseph (Odille) mill emp h 1 Mill H G
Fairbrother John lab h Spencer W
Farring Geo jr (Ella A) moulder h Church ave Con
Farrington Laura wid William U h N Main C E G
Farrington Louis W trustee (William U Farrington estate) h N Main E G
Farrington William U (Estate of) mnfrs of dextrines British gums box and envelope gums (Louis W Farrington trustee) ft of Division n R R crossing E G
Faubert Arthur G chauf b Mitchell P Faubert's
Faubert Mitchell P (Leontine) carp h River ave n First ave N
Faucher Henri J tchr violin (Prov) h 28 Beach ave n P O Con
Faucher Leo musician b H J Faucher's
Faucher Marie B Mrs music tchr 28 Beach ave n P O h do Con
Fearney Joseph E (Clara E) farmer h 96 Main P
Fearns William (Alice) mach h Pontiac ave A
Feeley Joseph F mnfr jewelry (Prov) h West Shore rd S
Feeley Joseph F jr (Rose E) mnfr jewelry (Prov) h W Shore rd S
Feeley Thomas F h Uncas O B
Feenay William N (Anna T) police officer s r Logan O B
Fein Albert jeweler b 285 West Shore rd Con
Fein Minnie b 285 West Shore rd Con

STEEL MESH
REINFORCING
FOR CEMENT WORK
Manchester & Hudson Co.
573 EDDY & 3 LOCKWOOD STS., PROVIDENCE, R. I.

TITLE GUARANTEE COMPANY of RHODE ISLAND
ESTABLISHED 1902 66 SOUTH MAIN ST. PROVIDENCE, R. I. SLATER TRUST BLDG. PAWTUCKET, R. I. ASSETS $500,000
Insurance Against Flaws in Real Estate Titles



Feldman David E jeweler b Samuel Feldman O B
Feldman Samuel h Cottage O B
Felton John James h Logan O B
Fenner Cora B died Feb 26, 1925
Fenner John H h Apponaug rd G
Fenner Joseph H died Sept 15, 1923
Fenner Robert (May) elect h Prospect ave L M
Ferguson John R contractor h 63 Fair P
Ferguson Ralph (Edith) civil eng h 63 Fair P
Ferranti Michael (Nellie) variety West Shore rd Con h do
Ferrelli Gaetano (Filomina) h 458 Apponaug ave N
Ferrelli Joseph farmer h Apponaug ave N
Ferrigni Louis (Elizabeth) rest (Prov) h Willow ave S
Ferrin Florence M printer (Prov) h Apponaug rd G
Ferrin Harriett M wid Francis h Apponaug rd G
Ferrin Henry F (Florence M) treas (Prov) h Apponaug rd G
Field James E (Marie) accountant h 30 South Fair P
Field Walter E (Elizabeth) (W E Field & Son) h Park ave L M
Field Waterman E (Effie) (W E Field & Son) h Park ave L M
Field W E & Son proprs (Bayside Oyster Co) ft Atlantic ave L M
Fielder Wilbur (Esther) roofer h Maplewood ave Con
Fielder William J (Elizabeth) h Linden ave L M
Fielding Anna stenog (Prov) b Walter Fielding's Con
Fielding Herbert (Augusta) mach h Rocky Point rd River View L M
Fielding Ida wid Thomas h Pontiac ave A
Fielding Margaret student b Walter Fielding's Con
Fielding Walter chauf h Grace ave Con
Fife John electrician b Margaret J Fife's
Fife Margaret J stenog h Conanchet ave P
Files William R (Viola) civ eng h 50 Fair P
Finley John mach h Grove ave W
Fisette Frank X (Philomene) jeweler h Massachustets ave L P
Fisette Wilfred (Alice) auto repr b Frank X Fisette's
Fisher Charles (Mildred) color mixer h First ave N
Fisher Eugene (Fannie) longshoreman h Pontiac ave A
Fisher Harriet mill emp b Eugene Fisher's A
Fisher Wilton M bk clk (Prov) b 1½ Fair P
Fishlock Frederick C (Grace) mach h 97 Jefferson L
Fiske Charles sales h River Pt rd A
Fiske Emily h Apponaug rd R F D A
Fiske Emma M tel oper b Fred Smith's A

Furniture
Carpets & Rugs
Linoleums
Stoves

Flint - Adaskin Furniture Co.
Largest in the State
243-249 Weybosset St., Providence, R. I.

Draperies
Office Furniture
Refrigerators
Ranges

19 TELEPHONE LINES GASPEE 4930

Providence Public Market

THE ORIGINATORS OF MODERN MARKETING



Fiske Fred B foreman Sherwood Ice Co h Pond ave A
Fiske Mary E wid Nathan h West Shore rd Con
Fissette Anthony (Gladys) expressing h 1951 Elmwood ave N
Fissette James (Sarah) sales h 1951 Elmwood ave N
Fitton Cornelius h Arnolds Neck
Fitzgerald Jerome s r Main But
Fitzgerald John (Lois W) carp h Apponaug ave G
Fitzgerald Thomas (Anna) piper h Elm N
Fitzpatrick Harold (Cora W) truck driver h Wendell rd L
Fitzpatrick William E Esther) truck driver h Tennyson rd D H
Flagg Elmer L h Rock ave Con
Flagg Harry L hub cutter h Rock ave Cole sta Con
Flaherty Daniel L designer h Pequot ave O B
Flaherty Joseph H (Esther) grocer Oakland Beach ave O B h Manchester pl Pequot O B
Flanders Charles fireman h off Chestnut N
Flemming Noble (Ruby) h Oak L
Fletcher Arthur (Mary) silversmith h Brook c Grove L
Fletcher Henry A truck driver b A Fletcher's
Fletcher John (Susan A) h Whipple ave River View L M
Flynn Bridget T grocer 125 Atlantic ave h 127 do L
Flynn Charles F (Elizabeth A) h Buttonwoods ave But
Flynn Irene tchr h 2 Pleasant A
Flynn James F clk 125 Atlantic ave h 127 do L
Flynn John J (Lorretta M) mason h 56 East Greenwich rd A
Flynn John M mason h 3 Pleasant A
Flynn Nellie at print wks b 3 Pleasant A
Flynn Raymond E braid business b C F Flynn's
Flynn William (Cora) clk h Prospect A
Fogell Ellen Mrs h 71 Atlantic ave
Fogell Herbert lab b 71 Atlantic ave L
Fogell Joseph (May) mach h 40 Jefferson L
Fogg Carwell D (Sarah) lab h West Shore rd opp Grace ave Con
Foley John mech h Pequot ave O B
Follensbee Byron (Bertha) mason h 1 Bank P
Follett Benjamin (Sarah J) draftsman h Highland ave River View S
Follett William L grocer and gasoline sta 1848 Elmwood ave N h do
Fontaine Elvin (Clara) carp h Jefferson ave L P
Forbert Arthur carp h River ave N
Forbert Jeannette chocolate dipper b River ave N
Forbert Maxime clk b River ave N

EVERYTHING FOR BUILDING A HOUSE

Wm. M. Harris, Jr. Cor. Atwells & Harris Aves. Providence, R. I.

TELEPHONE GASPEE 4750

Peoples Savings Bank in Providence
Two Kinds of Interest—Personal and 4%
27 MARKET SQUARE :: PROVIDENCE, R. I.



Forbert Michel T (Ellen) repairman h River ave N
Forbes David (Edith) h Arnold ave Cowesett
Forbes Kenneth L retired h off Hope ave L M
Forbes Leonard caretaker h Warwick Neck ave W
Ford Louis F (Edna J) poultry dealer Main ave G h do
Forrest James A (Ethel) taxi driver h Rocky Pt rd L M
Forsman Charles mech b T Forsman's
Forsman Gustave lab b T Forsman's
Forsman Henry lab b T Forsman's
Forsman Ida Mrs h Jefferson ave H G
Forsman Thora wid h Milton rd Dryden Heights L
Forsythe James jeweler h 5 Peck P
Fortier Ethelbert mill emp b 12 Cottage H G
Fortier Flora mill emp b 12 Cottage H G
Fortiere Napoleon (Matilda) twister also hairdresser 12 Cottage H G h do
Foskey Joseph W farmer h Beach ave n R R sta L M
Foster Alma G (Susie) toolmkr h 10 Euroda P
Foster Harriet E wid James A h off Warwick Neck ave W
Foster James L (Grace) pres J A Foster Co (Prov) h off Warwick Neck ave W
Foster Raymond L (Arletta) h Warwick rd A
Foster Samuel J (Ellen) metal wkr h Meadow ave A
Fowler Albert (Cristina) at laundry h Orchard ave W
Fox John (Marion) groc Warwick Neck ave h r do W
Fox John P s r Lincoln ave Con
Fox Mary died Feb 4, 1924
Francis George W janitor b 185 Washington L
Francis Hattie B died Aug 22, 1923
Francis James H at State House (Prov) b 18 Washington L
Francis Martin (Florence) lab h Drum Rock ave A
Francis Mary H h Warwick Neck ave W
Francis William H rub wkr h 7 Jackson L
Franklin C Howard (Myrtle) iceman h Ship A
Franklin Elbridge P (Emma P) carp h Warwick rd A
Franklin Marion mill emp b E Franklin's A
Fraser Joseph (Mary) accountant h 164 Jefferson L
Fraser Stewart R (Amie) foreman h 34 Broad N
Frawley Dennis W lab b John H Frawley's
Frawley John H farmer h Millard ave W
Frawley Martin farmer b John H Frawley's

DUNHAM'S (R.I.) DIRECTORIES
14 Columbus Ave., Salem, Mass.

**The Merchants National Bank of Providence**
ESTABLISHED 1818
CAPITAL.....$1,000,000 SURPLUS EARNINGS.....$1,500,000
20 WESTMINSTER STREET



Fray Edgar D (Margaret) jeweler and watchmaker h Peirce E G
Fray Harold clk b Peirce E G
Fray Marguerite L M tel oper b Edgar E Fray's E G
Fray William clk b Peirce E G
Freckleton Thomas lab h off Apponaug rd R F D A
Frederickson Anna E hkpr b Spencer ave E G
Frederickson C Robert gardener b J E Frederickson's
Frederickson Edward gardener h Spencer ave E G
Frederickson John H (Ellen) lab h 240 Warwick ave L
Frederickson Lucy M seamstress b J E Frederickson's
Fredette Melina asst nurse Lake Side Home Warwick ave n Pleasant H
Freeborn Millard C weaver h 23 Crop E G
Freer Robert (Mary) engineer h 270 Apponaug ave L
Freitas Agnes M domestic Wm A Morgan's W
French Charlotte jeweler b Henry French's
French Henry bkkpr h Cowesett rd A
French John mach b Henry French's
French Nellie stenog b Henry French's
French William (Emma) die cutter h East L
French William B propr Greenwood Inn Apponaug ave at R R bridge h do G
Frink William A (Elizabeth) carp h Carpenter ave A
Fritz Alexander R (Prov) s r Warwick Neck
Frosman Augustus driver b Chas Frosman's
Frosman Charles clk h Milton rd Dryden Heights L
Frost Herbert G chauf b 160 Adams L
Frost Mary E wid Herbert h 160 Adams L
Fry Christine B b J H Fry's C
Fry Joseph H (Doris L D) h Main C
Fuller Caleb (Prov) s r Promenade But
Fuller Edwin mech h 37 Jefferson L
Fuller Edwin P (Mabel) tool mkr h 37 Jefferson L
Fuller Fred H (Prov) s r Promenade But
Fuller Howard mach h 37 Jefferson L
Fuller Howard F (Marie) mnfr (Prov) h 134 Adams L
Fulton Robert (Martha) carp 58 Tyler h do L
Fulton Robert J carp b 58 Tyler L
Furtado Joseph bleachery hand b R Furtado's
Furtado Joseph lab h Cottage H G
Furtado Manuel (Mary) gardener h 32 First ave N

LOANS THE MORRIS PLAN INVESTMENTS
Providence Pawtucket Woonsocket Arctic Newport

Hornblower & Weeks
Established 1888
BENJAMIN L. COOK, Manager
110 Grosvenor Bldg. Gaspee 9600
New York Boston Chicago Detroit Portland Cleveland

Our statistical, Mines and Engineering Departments are at your service. Quotations furnished on request.



Furtado Rolliana (Annie) gard h Williams N

GADDIS ALBERT L rem to Providence
Gaddis David jr (Flora) second hand h Cottage H G
Gaddis Ella M mill emp b John Gaddis'
Gaddis John (Mary L) sta eng Elizabeth Mills h n Cottage H G
Gaddis Lester b J Gaddis' H G
Gaffney Louis (Rose) lab h Oak W
Gage William T jr (Alice) jeweler h 109 Washington L
Gainere Joseph W rem to Providence
Galiano Charles H student b 1920 Elmwood ave N
Galiano Ernest J elect b 1920 Elmwood ave N
Galiano Frank (Clementine) bkkpr h 1920 Elmwood ave N
Galiano Helen J stenog h 1920 Elmwood ave N
Galiano Mary A tchr b 1920 Elmwood ave N
Galiano Philip propr Blue Ribbon Mfg Co h 1918 Elmwood ave N
Galkin Herman s r Mohawk ave and Logan O B
Galkin Samuel (Lena) s r Mohawk ave and Logan O B
Gallagher Edith Mrs h Rock ave Con
Gallagher Harriet H wid Henry N h Spencer ave E G
Gallagher Henry M rem to New York
Gallaudet Air Craft Corporation mnfrs featherboards etc Main Chipowanoxet
Galloway Howard (Hazel) mach h 61 Pawtuxet ave N
Cammell Harry L (Nellie) jeweler h 283 Apponaug ave Dryden Hts L
Gans Isadore (Ida) groc Greenwich ave h do A
Garbett Clarence R died June 10, 1924
Carbett Jennie h Highland Beach W
Carbett Percy molder b Highland ave Highland Beach W
Gardiner Alice h 129 Jefferson L
Gardiner Arnold H (Eva) molder h Apponaug ave G
Gardiner Bertice (Grace) farmer h 89 Main P
Gardiner Clifford H (Florence A) sales (Prov) also groc Apponaug ave h do H G
Gardiner E Lillian emp Gorham Mfg Co b 46 Budlong ave N
Gardiner Edwin A (Fannie D) h Apponaug ave n Elm N
Gardiner Frank (Rose) milk dlr Centreville rd A h do
Gardiner Frederick prov (Prov) h Sandy lane A
Gardiner John F (Susie) teamster h 46 Budlong ave N
Gardiner Kenneth sales b Orchard ave W
Gardiner Mildred M coremaker b 46 Budlong ave N

19 TELEPHONE LINES GASPEE 4930
PROVIDENCE PUBLIC MARKET
THE ORIGINATORS OF MODERN MARKETING

$3000. BY SAVING $15. A MONTH Call and see how it is done

OLD COLONY CO-OPERATIVE BANK

602 Industrial Trust Bldg., PROVIDENCE, R. I.



Gardiner Philip (Lena) fisherman h Orchard ave W
Gardiner Roy (Jessie) watch mkr h Maryland ave L P
Gardiner Sarah Mrs h Ship A
Gardiner Wilfred J (Emma) silversmith h Lyman ave N
Gardiner William E rem to Providence
Gardner Albert W mach h 29 Cambridge ave Con
Gardner Henry J (Ella) moulder h Apponaug ave G
Gardner J Emma clk Warwick Coal Co h off Cowesett rd C
Gardner Louise F Mrs bkkpr R I M Iron Wks H G h at Prov
Gardner Ruth tchr S B Gardner's
Gardner Stephen B (Sarah) grocer Warwick rd c Nausauket ave h do A
Gardner Walter C (Catherine) s r Warwick Neck rd W
Gardner William R (Edwidge) h Jefferson ave H G
Garrity Mabel cashier b 185 Washington L
Garrow W (Anna C) carp h Church ave Con
Garside Anna wid Alexander h 21 Beach L
Garside Alexander C died Oct 22, 1924
Gates Joseph jeweler h Holmes rd Dryden Hts Plat L
Gautheir Walter carp b Church ave Con
Gavariy Simon (Bertha) finisher h Jefferson ave H G
Gavitt Frank B mgr (A & P) Norwood h Prov
Gay Fred W (Mabel) laundry wkr (Prov) h Lawrence ave P
Gayton Jennie L stenog b A Gayton's L
lows Cor W
Gayton Jennie L stenog b A C Gaytno's L
Gebler Herman (Lucy) moulder h Warwick rd A
Gee Arthur W moulder b 169 Harison ave L
Gee Edmond died Sept 21, 1924
Gee William (Anna W) core mkr h 169 Harrison ave L
Geer Helen E oper b Ossian E Geer's
Geer Helen G h W Beach ave
Geer Irene E bkkpr W Beach ave b River View L M
Geer Joseph (Josephine) farm emp h Fair View ave W
Geer Mary b J W Geer's W
Geer Ossian E (C Emma) carp h Beach ave River View L M
Geer Ruth E clk W Beach ave b River View L M
Gentile Bennie F (Etta) propr auto inn 1840 Elmwood ave N h next do
George Bert J (Mary) at print wks h East Greenwich rd A
George Dominic (Loretta) mach h 69 Imperial ave N

DUNHAM'S (R.I.) DIRECTORIES
14 Columbus Ave., Salem, Mass.

**Frank D. McKendall**
(Successor to Providence Lumber Co.)
761 Elmwood Ave. & 591 Charles St.
Asphalt Shingles and Roofing
PROVIDENCE, R. I.



George John (Lella) molder b 32 Lyman ave N
George Lewis (Annie) lab h Imperial N
George Pasco (Carmelle) lab h Wellfare ave N
Gerden Alexander landscape gardener h Bates L
Gergler Fred H h opp West Shore rd Con
Gerry Peter G s r Warwick Neck
Gervais Bertha E mill emp b Jefferson ave H G
Gervais Blanch Y spinner h Jefferson ave H G
Gervais Jeremiah (Elizabeth) mill emp h Jefferson ave H G
Ghody Henry D (Mary J) refiner (Prov) h Hope and Beach aves L M
Gibbons William mach h Shand ave W
Gibbson Robert H h Dudley ave Con
Giblin James sales h Irving rd L
Gidley William H s r Cedar Tree Point
Gilbert Carrie E wid Joseph h Main A
Gilbert Eliza Mrs grocer c Chestnut h do N
Gilbert Ida L wid Roswell H h Herbert n Neptune Che
Gilbert Joseph (Eliza) h Ash c Chestnut N
Gilbert Leonidas (Evelyn) jewelry wkr h 12 Peck P
Gilbert Royal D (Grace) musician h 310 Warwick ave L
Gilchrist John (Mary) mech h Apponaug G
Gill John (Laura) painter h 36 Remington P
Gill Margaret tel oper h 26 Remington P
Gill William (Jane) painter and paper hanger 26 Remington h do P
Gillan S E Mrs h Long Meadow and Rocky Point rd L M
Gillis Alfred (Claudia) at bleachery h 8 Cottage A
Gilman John (Catherine F) clk h 21 Lawn ave P
Gilmore Evelyn priv sec (H G) b Peirce E G
Gilmore Francis E (Sydney) propr Spring Green Store h Warwick ave H
Gilmore George mech b Peirce E G
Gilmore Herbert E (Mildred L) chauf h Apponaug ave G
Gilmore Lucy Mrs h Peirce E G
Gilpatrick George A (Susan) mechanic h 10 So Fair P
Giniatt Barney (Stella) gardener h ft Orchard ave W
Girouard Charles (Leona) contractors and general ins Oakland Beach ave O B h do
Girouard Isabella R student b Oakland Beach ave O B
Giroux Napoleon A (Lodina) file cutter h Washington ave N
Glahn Ernest (Amelia) jeweler h 14 Chestnut N
Glahn Henry lab b Ernest Glahn's

USE MERRIMAC HOUSE PAINT
WE SELL EVERYTHING IN PAINTS
WESTCOTT, SLADE & BALCOM CO.
95 EMPIRE STREET :: :: PROVIDENCE, R. I.

**JAMES C. GOFF CO.**
31 to 49 Point Street
Providence, R. I.

**Face Brick**



Glahn Marie stenog b E Glahn's N
Glahn Minnie stenog b E Glahn's N
Gledhill W re mto Providence
Gledhill W rem to Providence
Glover Thomas b 51 Massasoit ave P
Goddard Antoinette wid Edward S h off Potowomut rd P E G
Goddard Sumner farmer h off Potowomut rd E G
Godfrey Charles S milk dlr Cowesett rd h do A
Godfrey Joshua S milkman b Charles S Godfrey's
Godfrey Sarah R music tchr b Charles S Godfrey's
Godfrey William H (Lillie) h River Point rd A
Godfrey William H farmer also overseer of poor h Central ave n River Point rd A
Godwin George (Elizabeth) screw machine mnfr h 27 Pettaconsett ave N
Godwin George C screw machine mnfr b 27 Pettaconsett ave N
Godwin Lillie I bkkpr (Prov) b 27 Pettaconsett ave N
Godwin Myrtle E tchr Warwick high sch b 27 Pettaconsett ave N
Goff Fred H teamster h Sandy lane n Lockwood's Cor A
Goff John H (Marion A) driver h West Shore rd Con
Goffe Dorothy E clk b 1938 Elmwood ave N
Goffe Frederick H clk h 1938 Elmwood ave N
Goffe Wilfred H electrician b 1938 Elmwood ave N
Golden Charles (Bertha) auto painter h 84 Main P
Golden Edward C (Golden's Garage) h at Cranston
Golden Michael (Mary) soap mkr h Potowomut rd E G
Golden Michael (Ida) mech h 21 Greenwich ave A
Golden William H (Zillah) (Golden's Garage) h 21 Lawn ave P
Golden's Garage (William H and Edwin C Golden) 30 Main P
Goldrick Francis L (Elizabeth D) R R emp h 19 Royal ave Con
Gomes Berzillo (Mildred) mill emp h Sumner ave N
Gonyea Arthur E sales (Prov) h Ocean ave Con
Gonyea Jesse W (Mary A) wire wkr h Hope c Atlantic ave L M
Gonyea William lab b J W Gonyea's L M
Gonzalves Manuel (Jennie) lab h 89 Fair P
Goodell Charles D farmer h Sandy lane n Lockwood's Cor A
Goodell Charles V milk dlr Sandy lane n Lockwood's Cor A
Goodman James (Frances) ret h Wendell rd D H
Goodman Laurence T (Grace) advertising mgr h Wendell rd D H
Goodman Mary Mrs b 7 Spring Garden P
Goodman Minnie L b J P Goodman's D H

*Fire Brick*
*Fire Tile*

**Manchester & Hudson Co.**
573 EDDY & 3 LOCKWOOD STS.
PROVIDENCE, R. I.

TITLE GUARANTEE COMPANY of RHODE ISLAND
ESTABLISHED 1902 66 SOUTH MAIN ST. PROVIDENCE, R. I. SLATER TRUST BLDG. PAWTUCKET, R. I. ASSETS $500,000
Insurance Against Flaws in Real Estate Titles



Goodrich Arthur D (Christine) musician h 103 Atlantic ave L
Goodrum Irma H stenog (Prov) b 92 Jefferson L
Goodrum Helen C clk N E L Co b 92 Jefferson L
Goodrum Mary A wid George W h 92 Jefferson L
Goodrum Stacey (Helen B) real est (Prov) h 125 Harrison ave L
Goodspeed Charles at Universal Winding Co h Sumner ave N
Goodwin Ann h 36 Broad N
Goodwin Charles printer h 36 Broad N
Goodwin Daniel died Aug 28, 1922
Gorman Catherine wid Thomas h 107 Duane E G
Gorman Elinor stenog (Prov) b T Frank Gorman's W
Gorman Ethel E clk b 104 Duane E G
Gorman Elizabeth A wid John h 104 Duane E G
Gorman Francis student b T Frank Gorman's W
Gorman James A h Oakland Beach ave O B
Gorman John T chauf b 104 Duane E G
Gorman Lucille b 104 Duane E G
Gorman Mary W wid Thomas b 104 Duane E G
Gorman Stephen A mill emp h Duane ave E G W
Gorman Thomas acct (Prov) b T Frank Gorman's W
Gorman Thomas teamster h Potowomut rd R F D E G
Gorman Thomas F died Sept 3, 1924
Gorman Thomas F laundry wkr h 104 Duane E G W
Gorman T Frank (Abby) blacksmith Warwick Neck ave W h Atlantic ave do
Gorner Joseph h off West Shore rd Con
Gorner Joseph F (Edna) h Maple ave S
Gorton James H died Jan 21, 1925
Goss William F collector h 202 Atlantic ave L
Gossage George O (Margaret) carp h Stafford ave Con
Gottschalk Michael (Annie D) h 28 Fair P
Gottschalk William plumber h Banks P
Gough Donald h 47 Budlong ave N
Gould Fred G (Annabel) mach printer h Main A
Gould James C h Warwick rd R F D A
Gourdier Bessie M b 7 Spring Garden P
Gourdier Harry A died Jan 20, 1923
Gouviers Manuel mill emp b Jefferson H G
Gouviers Marie mill emp b Jefferson ave H G
Gouviers Tony jr mill emp b Jefferson ave H G
Gouviers Tony (Jennie) mill emp h Jefferson ave H G

Furniture
Carpets & Rugs
Linoleums
Stoves
Flint - Adaskin Furniture Co.
Largest in the State
243-249 Weybosset St., Providence, R. I.
Draperies
Office Furniture
Refrigerators
Ranges

19 TELEPHONE LINES GASPEE 4930

Providence Public Market

THE ORIGINATORS OF MODERN MARKETING



Grace Andrew J (Ellen) h Ottawa ave O B
Grace James J h off Oakland Beach ave O B
Grace John A (Susan) engineer h Ottawa ave O B
Graffam Bradley (Amelia) jewelry engraver h Ridge rd c Cedar ave W
Graham George T (Alice) at Universal Winding Co h 27 Atlantic ave P
Graham Mildred stenog b 224 Atlantic ave L
Graham William (Sarah) carp h 224 Atlantic ave L
Granger John B (John B Granger Co) h at Prov
Granger John B Co (enamelers and novelties) 19 Norwood ave N
Granskog John (Ellen L) mach h Maryland ave L P
Grant Frederick (Mary) truck driver h 124 Jefferson L
Grant John S (Frieda) groceries and provisions 13 Fair h do P
Grant's Station n Grove ave L M
Gravell George (Margaret) electrician h Warwick ave H
Graves Albert W (Sarah) fish Main c Cottage h 19 Cottage A
Graves Edward A (Sarah) mason h Peirce G
Graves George H mason h Peirce E G
Graves Harold F student b Apponaug rd c Pontiac ave R F D A
Graves Mildred W tchr b Apponaug rd c Pontiac ave R F D A
Gray John F (Catherine) contractor and builder Pequot ave n Ottawa h do O B
Great Atlantic & Pacific Tea Co Main c Greenwich ave A and Oakland Beach ave O B
Green Charles H mech h Apponaug ave A
Green Benjamin P restaurant Main A h do
Green Herbert N (Alice M) carp h Green's Plat Warwick rd W
Green James (Elizabeth) cabinet mkr h Grace ave Con
Green John (Anna) electrician h Spruce A
Green John jr at print wks b J Green's
Green Mary A died Feb 1, 1923
Greene Arthur W molder h 128 Adams L
Greene Byron H died Oct 10, 1924
Greene Charles H (Lavinia) clk J E Longley's h Natick ave G
Greene Charles H (Emma) lab h 29 Greenwich ave A
Greene Charles W (Ida) route agt h Greenwood ave G
Greene Cynthia wid Byron h Apponaug rd G
Greene Elmer lab b J E Greene's A
Greene James E policeman h 2 Main P
Greene John E (Sadie) blacksmith h Elm A

BRICK, LATHS, CEMENT, LIME and HAIR

Wm. M. Harris, Jr. Cor. Atwells and Harris Aves. Providence, R. I.

Telephone Gaspee 4750

Peoples Savings Bank in Providence
27 MARKET SQUARE
PROVIDENCE, R. I.
Open Every Wednesday Evening 5 to 8.30 o'clock for Deposits Only
Interest 4% per annum



Greene Mary E wid Charles h Greenwich ave
Greene Mary E wid John R h 34 Pontiac ave A
Greene Nathaniel General birthplace Forge rd n Potowomut Neck rd E G
Greene Ralph (Ida) checker h Apponaug ave G
Greene Samuel R Mrs restaurant Overbrook ave n depot h do Con
Greene Stephen D (Ellen) jeweler h 9 Spring Garden P
Greene Thomas F died March 16, 1923
Greene William A h Apponaug rd n Warwick ave A
Greene William died June 22, 1924
Greene William B died June 22, 1924
Greenhalgh James W plumbing and heating Pequot ave c Chestnut h do O B
Greenhalgh Thomas G died Oct 16, 1923
Greenwich Mills The worsted goods Duane n Green E G
Greenwood Bridge Garage (Rydberg Bros) Apponaug ave G
Greenwood Charles P died Dec 16, 1923
Greenwood Co-operative Home and School Association Apponaug ave G
Greenwood Harry variety Buttonwoods ave h do O B
Greenwood John T (Catherine D) foreman h River ave n First ave N
Greenwood Joseph W (Rachael) groc Oakland Beach ave h do O B
Greenwood Nurseries (H H DeWildt) Apponaug ave h do
Greenwood Textile Supply Co The textile oils and softeners Apponaug ave opp Natick ave G
Greenwood Thomas (Ann) mach h 4 Main P
Greer Bros (Samuel C jr and John J) machinists also water repairing West Shore rd opp Warwick Neck ave W
Greer George (Alice) clk h 19 Lawn ave P
Greer George E (Marie A) chauf h 5 So Fair P
Greer Isabel clk b 5 So Fair P
Greer John J (Dorothy) (Greer Bros) h West Shore rd opp Warwick Neck rd W
Greer Samuel C (Caroline) foreman h West Shore rd opp Warwick Neck rd
Greer Samuel C jr (May) (Greer Bros) h Bayside W
Gref William (May) h Main Che
Grenier Joseph (Albina) electrician h Warwick ave L
Griffin Arthur (Julia) h opp R R sta C
Griffin Isadore b 18 Blackburn H G
Griffin Laurimon E (Blanche F) mach h 18 Blackburn H G

DUNHAM'S (R.I.) DIRECTORIES
14 Columbus Ave., Salem, Mass.

**The Merchants National Bank of Providence**
ESTABLISHED 1818
CAPITAL.....$1,000,000 SURPLUS EARNINGS.....$1,500,000
20 WESTMINSTER STREET



Griffin Lawrence mill emp b 28 Blackburn H G
Griffin Margaret Mrs h 12 Beach L
Grimes Alice A tchr b 61 Main P
Grimes Anna C tchr (Pawt) b 61 Main P
Grimes Bertha M tchr (Prov) b 61 Main P
Grimes John (Mary E) milk dlr 61 Main P h do
Grimes Mary rem to New York
Grimes Thomas C student b 61 Main P
Grimshaw John (Mary) lab h Arnold ave W
Grindle Alton (May) h 310 Warwick ave L
Grindy George F (Nellie) mach engraver h 60 Greenwich ave A
Grinnell Asalia Mrs h 18 Munroe L
Grinnell Edson E sec (R I M Iron Wks) H G h at Prov
Grinnell Edwin (Agnes) ret h 2 Fair P
Grint Alfred Poole Rev h Warwick Neck
Griswold Phoebe A wid Frank W h 29 Spring Garden P
Grode Rudolph (Minnie) jeweler h 1953 Elmwood ave N
Groom Albert E (Ida M) janitor State Normal sch s r Warwick ave H
Grove Benjamin (Alice) silversmith h 6 Durham L
Grove Walter (Olga) pattern mkr h off Apponaug ave L P
Gummerson William I (Fanny S) (Prov) s r Hope and Highland aves L M
Gunderson Elizabeth wid Carl h Herbert Che
Gunderson James student b Herbert Che
Gunderson Carl jr (Davis & Davis) b Mrs E Gunderson's Che
Gunderson Christopher tchr (Prov) b Mrs E Gunderson's Che
Gunderson Elizabeth stenog (Prov) b Mrs E Gunderson's Che
Gurney Isaac M (Prov) s r Warwick Neck
Gustafson Beatrice h off Main ave G
Gustafson Carl farmer b Main ave G
Gustafson Clarence b 14 Crop E G
Gustafson Clarence (Sarah) trucking Apponaug rd R F D A
Gustafson Fritz W (Olga) engineer h E Greenwich rd A
Gustafson Henry C at bleachery b 14 Crop E G
Gustafson John farmer h off Main ave G
Gustafson Oscar R clk b 14 Crop E G
Gustafson Victor F (Ellen) jeweler h Milton rd D H
Gustafson Walter S at bleachery b 14 Crop E G
Gustafson William C farmer h off Main ave G
Gwinn Joseph (Mildred) rem to Buffalo N Y

LOANS THE MORRIS PLAN INVESTMENTS
Providence Pawtucket Woonsocket Arctic Newport

Hornblower & Weeks
Established 1888
BENJAMIN L. COOK, Manager
110 Grosvenor Bldg. Gaspee 9600
Local Securities
New York Boston Chicago Detroit Portland Cleveland



Gwynn Bertha I Mrs h Wharf rd W
Gwynn Robert F (Ina) truck man h Princeton ave W

HACKING ARTHUR bandsman b J Hacking's G
Hacking James h Apponaug rd G
Hacking May b J Hacking's G
Hackman Howard J farmer h Sandy lane n Lockwood's Cor A
Hackney Fred (Lottie) mill emp h Marlborough E G
Haddigan Michael (Jennie) blacksmith h Warwick rd A
Haddock Earl student b Apponaug ave G
Haddock Mary J stenog b Apponaug ave G
Haddock Richard (Margaret) overseer h Apponaug ave G
Hadfield Charles (Sarah) mach h Uncas O B
Hadfield George H h Uncas O B
Hadfield Hannah A h Uncas O B
Hadfield Joseph mill emp h 283 Warwick ave L
Hadley George W (Mary G) sales s r Sagamore c Mohawk ave O B
Hadley Henry N rem to Providence
Hadley Howard G student b G W Hadley's
Hadley Mary E wid Charles h 111 Harrington ave N
Hadley William L b Geo W Hadley's
Hagan Catherine b Heath N
Hagan Thomas jewelry wkr h Heath N
Hagenow LeRoy Dr (Gladys) 74 Main A
Hagstrom Charles E upholsterer h Church ave C
Hague Charles mach h Overbrook n Brightside ave Con
Hahn Charles E (Edith) emp U Winding Co h 63 Fair P
Haines George (Lucy) sales h Oak L
Haley John (Susan) mech h Main A
Haley John overseer h Elmwood ave
Haley Louis (Gladys) canvasser h Dryden Heights L Plat L
Hall Albert H real estate No Main n Division also chauf h do E G
Hall Annie M b A Hall's
Hall Anthony A (Mildred) salesman h Peirce E G
Hall Augustin (Etta E) sign painter h West Shore rd H
Hall Charles L variety etc Warwick ave S G h at Edgewood
Hall Hamilton H meter reader b Albert H Hall's
Hall John lab h Apponaug rd R F D A
Hall Nathan G (Ella) dentist (Prov) h 103 Fair P
Hall Roland (Agnes) silver wkr h Beach ave Con
Hall Wesley clk b 19 Bayside ave P

19 TELEPHONE LINES GASPEE 4930
PROVIDENCE PUBLIC MARKET
THE ORIGINATORS OF MODERN MARKETING

$3000. BY SAVING $15. A MONTH Call and see how it is done

OLD COLONY CO-OPERATIVE BANK

602 Industrial Trust Bldg., PROVIDENCE, R. I.



Hall William sales h 19 Bayside ave P
Hall William O (Mary) tourist lodge Main C h do
Hallam Frederick J (Hilda A) sales h Apponaug ave L P
Hallene Charles J (Gertrude F) farmer h Apponaug ave opp Lincoln ave L P
Hallene Ellen insp b Montana ave L P
Hallene Oscar R farmer h Maryland ave L P
Halliday James D (Margaret) carp h Atlantic ave n Central ave L
Hallquist Edith A at Universal Winding Co b F Hallquist's
Hallquist Fritz (Jennie) mach h 2 Acorn ave N
Hallworth Albert (Prov Enamel Co) h Irving ave L M
Hallworth Esther A h Irving ave L M
Hallworth Frederick propr (Prov Enamel Co) h Irving ave L M
Hallworth Margaret stenog (Prov) b Irving ave L M
Halbands John (Main St Garage) h at East Greenwich
Hambley Andrew T died Sept 13, 1922
Hambley Fred (Ella) at bleachery h 6 River Point rd A
Hambley Fred J (Mary) folder h 3d River Point rd A
Hambley Maud G rem to Pawtucket
Hamblin Kenneth supt R I M iron wks h Edgewood
Hamel Philip J mach h 1959 Elmwood ave N
Hamer Eva M A b 44 Lawn ave P
Hamilton Daniel O (Mabel G) milk dlr h West Shore rd S
Hamilton Elmer (Beatrice) roofer h 2 East View P
Hamilton Ralph S jr (Prov) s r Warwick Neck
Hamilton W J s r Gorton Plat W
Hand Carville (Aphra) emp tel Co h Herbert Che
Hannafin Arthur student b Mrs Ellen Hannafin's
Hannafin Edward F engraver b Mrs Ellen Hannafin's
Hannafin Ellen wid Patrick H h Drum Rock rd A
Hannafin Henry G sales b Mrs Ellen Hannafin's
Hannafin Patrick died July 4, 1923
Hansen August tanner h Rocky Point rd W
Hansen Ernest K (Hilda) tool mkr h 419 Warwick ave L
Hanson Harry (Elizabeth) lab h Arnold ave W
Hanson Harry A lab b Harry Hanson's
Hanson Melvin A (Helma) stamper h Park ave L M
Hanton John T h Main ave G
Harding Archibald S s r Logan O B
Harding Patrick E (Emma R) foreman N E L Co h Apponaug rd opp Race Track A

DUNHAM'S (R.I.) DIRECTORIES
14 Columbus Ave., Salem, Mass.

Frank D. McKendall
(Successor to Providence Lumber Co.)
761 Elmwood Ave. & 591 Charles St.
BRICK, LIME and CEMENT
PROVIDENCE, R. I.



Hardman Mildred b William Hardman's A
Hardman William H (Catherine V) h Elm A
Hardy John G h Warwick Neck
Hargraves Albert (Olive H) core mkr s r off Pequot ave O B
Hargraves Charles E (Mabel) market gardener ft Silver Lake ave L h do
Hargraves Harold T b Charles E Hargraves'
Hargraves Herbert T died Feb 5, 1924
Hargraves Irving A (Annie) h 143 Atlantic ave P
Hargraves John J (Annie) truant officer h Meadow A
Harklow Ingabod stenog (Prov) b 5 Adams P
Harklow Nels (Marie) silversmith h 5 Adams P
Harper Earl R (Ruth B) baker h Heath N
Harrigan Esther died May 18, 1924
Harrigan Stephen (Mildred) motor oper h Arthur L
Harrigan Walter (Maud) h 8 Elm N
Harrington Arthur B real estate and insurance (Prov) h 1905 Elmwood ave N
Harrington Benjamin F h 1904 Elmwood ave N
Harrington Robert E h Main A
Harrington William A died Feb 19, 1923
Harris Amelia student b S P Harris'
Harris Amos tax assessor h Warwick Neck
Harris Amos S diamond setter h Harrison ave W
Harris Annie wid A Walter h No Main C
Harris Charles carp h Oakland Beach ave O B
Harris Frank sales b Annie Harris'
Harris Frank b Walter Harris'
Harris Frank P variety Kalvert h n do H G
Harris George H elect h r Lawrence G
Harris Hattie jewelry wkr b M K Harris' W
Harris Hattie student b S P Harris'
Harris Herbert C (Prov) s r Promenade But
Harris Herbert F (Wilhemina) elect h 20 Harrison ave P
Harris James (Sarah) sales h Apponaug rd R F D A
Harris John salesman b Annie Harris'
Harris John b Walter Harris'
Harris Mary E wid h Pleasant A
Harris Mawney K (Susan E) fisherman h Apponaug rd at Ludlow's Cor A
Harris Oscar (Phoebe) painter h 26 Harrison ave L

INSECTICIDES and PAINTS
PUMPS & SPRAYING APPARATUS
WESTCOTT, SLADE & BALCOM CO.
95 EMPIRE STREET :: :: PROVIDENCE, R. I.

**JAMES C. GOFF CO.**
31 to 49 Point Street
Providence, R. I.

ALL KINDS OF
**Masons' Materials**



Harris Reginald lab b 11 Bank P
Harris Ruth M jeweler b Apponaug rd W
Harris Samuel P (Fautine) h 1 Bay View ave P
Harris Walter at engine wks h Bay View ave E G
Harris William H jeweler h 34 Harrison ave L
Harris Wm L Dr h Warwick Neck
Harrison Raymond (Maudie) jeweler h 113 Jefferson L
Harrison Samuel (Sarah) overseer h 29 Marlborough E G
Harrison W A salesman W U Farrington Estate h at Providence
Harrop George E (Hattie M) plumber Pontiac ave n Main A h do
Hart Clarence T (Lillian) exp h r W Beach ave L M
Hart Daniel J (Mary) clothing sales s r Logan O B
Hart Emma A Shawomet Beach
Hart Lola M b G B Rice's A
Hart Maude E receiving clk b Thomas C Hart's
Hart Noah W bkkpr b Thomas C Hart's
Hart Thomas C (Nellie E) sta agt h River rd n R R crossing S
Hart Thomas J (Sophia) steamfitter h Warwick rd R F D A
Hartenstein Harry W (Catherine) barber (Prov) h Evergreen ave L P
Hartford Walter C (Emma E) mgr (Pawt) h Atlantic ave n Hope L M
Hartley Dina h 56 Budlong ave N
Hartley Fred (Helen) at bleachery h 29 Aborn ave L
Hartley Herman (Hazel) lab h Apponaug rd R F D A
Hartley Robert h Pinehurst ave O B
Hartman Joseph (Emma) carp h Greenwich rd C
Hartridge Amy K bkkpr b Green c Main E G
Harvey James B died May 9, 1924
Harvey John E (E Maud) dyer (Prov) h Logan O B
Harvey John E jr student b Logan O B
Haskell Charles truck driver h River Point rd A
Haslam Louis (Annie) meat cutter h 36 Remington P
Hatch James Capt fisherman h Wharf rd W
Hatch Jane died July 7, 1924
Hathaway Edward H (Mary) mach Greenwich ave C h do
Hathaway Nathaniel mach h 81 Harrington ave N
Hathaway Nathaniel jr student b 81 Harrington ave N
Haunch Joseph G (Mary M) real estate (Prov) h 677 Warwick ave L
Haven Arthur mill emp h 15 Marlborough E G

**Manchester & Hudson Co.**
573 EDDY & 3 LOCKWOOD STS.
PROVIDENCE, R. I.

ALL KINDS
**Masons' Materials**

TITLE GUARANTEE COMPANY of RHODE ISLAND
ESTABLISHED 1902 66 SOUTH MAIN ST. PROVIDENCE, R. I. SLATER TRUST BLDG. PAWTUCKET, R. I. ASSETS $500,000
Insurance Against Flaws in Real Estate Titles



Havens Charles E oyster dealer ft of Atlantic ave L M h Arlington ave do
Havens Lucetta wid Charles C h Arlington ave L M
Havens William D oyster dlr ft of Atlantic ave L M h Arlington ave do
Hawkins Amasa B (Bertha L) (Hawkins Sea Grill H) h 504 Warwick ave L
Hawkins Frank A (Minnie) bkkpr h 120 Atlantic ave L
Hawkins Herbert (Edith) teamster h 140 Madison L
Hawkins Roy O (Mabel) salesman h Park ave L M
Hawkins Sea Grill (Amasa B Hawkins) restaurant West Shore rd H
Hawkinson John (Francina) cabinet mkr h 18 Remington P
Hawthorne Arthur (Rita) bkkpr (Prov) h Beach ave Con
Hayes Michael J retired h Lippett ave R V L M
Hayward William (Annie) retired h Stafford ave Con
Hazard Amey S P O clk b John A Hazard's
Hazard Cora h Main C
Hazard John A postmaster h Potter n Warwick Neck ave W h do
Hazard William S (Sarah F) carp h Warwick rd W
Hazen Carl mach b 41 Greenwich ave A
Hazen Charles (Anna E) loco fireman h 41 Greenwich ave A
Healey Edward market West Shore rd Con h Prov
Healey Vincent (Bertha M) plumber h Arlington ave W
Healey William farmer h Apponaug rd L
Healey William L farmer h Apponaug rd L
Heath Clarence F (Hattie B) mail carrier h 26 Lawn ave P
Heath Lester G farmer h West Shore rd H
Hebert Agnes mill emp b Mrs E Hebert
Hebert Alex molder h Kilbert H G
Hebert Arthur overseer b Mrs E Hebert's
Hebert Augusta mill emp b Mrs E Hebert's
Hebert Cecelia mill emp b Mrs E Hebert's
Hebert Emma Mrs h Apponaug rd R F D A
Hebert Harry farmer b Mrs E Hebert's
Hebert Harry shipping clk b Alex Hebert's H G
Hebert Omer mill emp b Mrs E Hebert's
Hebert Rosetta mill emp b Mrs E Hebert's
Hebert Wilfred iron wkr b Alex Hebert's H G
Heden John J (Carrie) painter h Chestnut N
Heffernan Bros building movers Oakland Beach ave O B
Heffernan Caroline Mrs h off Oakland Beach ave O B

Furniture
Carpets & Rugs
Linoleums
Stoves

Flint - Adaskin Furniture Co.
Largest in the State
243-249 Weybosset St., Providence, R. I.

Draperies
Office Furniture
Refrigerators
Ranges

19 TELEPHONE LINES GASPEE 4930

Providence Public Market

THE ORIGINATORS OF MODERN MARKETING



Hegberg Charles (Annie) mach h Tennyson rd D H
Hegberg Esther b Charles Hegberg's D H
Hegbury Charles E sewing machine bldr h 6 Byron Boulevard L
Heggelund John (Jorgine) carp h 284 Atlantic ave L
Hemingway George J (Ida E) calico printer h 276 Atlantic ave L
Hemsley George mach h 16 Vine L
Hemsley George T mach h 12 Vine L
Hemsley William mach b 12 Vine L
Henderson George L gardener b Kilvert H G
Hendrick Elmer A (Anna L) caretaker h W Shore rd Con
Hendrickson Al h Apponaug rd
Heneault Alcide mill emp b 34 Cottage H G
Heneault Anaclet (Delia) truck driver h 2 Kilvert H G
Heneault Camile clk b Henry Heneault's
Heneault Damien mill emp h 34 Cottage H G
Heneault Elizabeth died Nov 22, 1923
Heneault Ernest clk b Henry Heneault's
Heneault Henry janitor h 84 Jefferson ave H G
Heneault Joseph (Celina) mill emp h Duane E G Warwick
Heneault Napoleon mill emp b Henry Heneault's
Heneault Noela b 34 Cottage H G
Heneault Raymond clk b H Heneault's H G
Heneault Raoul clk b H Heneault's H G
Heneault Valentine H mill emp b Henry Heneault's
Henius Arthur B (Prov) s r Promenade But
Henley Chandler (Esther) banker (Prov) h 174 Washington L
Henrikson August E (Jennie A) jeweler Church ave Con
Henry David A (Anna) mach h Maplewood ave Con
Henry Effie E h 4 Blackburn H G
Henry James A (Jennie V) farmer Warwick ave H
Henry John (Mildred) carp h Hazard ave O B
Henry Peter (Elizabeth) lab h off Church ave Con
Henry Peter jr (Esther) foreman h off Church ave Con
Henry Willard (Lizzie) painter h off Church ave Con
Herbert Frank (Georgianna) lab h off Apponaug ave n Ash N
Herbert Orrin (Rose) lab h Apponaug ave L P
Hereaux Louis (Veda) lab h 16 Cottage H G
Hereaux Louis jr (Anna) lab h Cottage H G
Hereaux Theodore lab b 16 Cottage H G
Herman T Clarence (Hilda) draughtsman h 416 Warwick ave
Heroins Samuel (Anna T) moulder h Rocky Point rd W

WM. H. HARRIS, Jr. Lumber and Building Materials

Cor. Atwells and Harris Avenues, Providence, R. I.

Telephone Gaspee 4750

MONEY DEPOSITED BEFORE THE 15th OF ANY MONTH DRAWS INTEREST FROM THE FIRST

**Peoples Savings Bank in Providence**

27 MARKET SQUARE :: PROVIDENCE, R. I.



Herrick Homer (Lillian) clk h Orchard ave Con
Herrmann Charles boat bldr Pequot ave h do O B
Hersey Phillip B foreman b Fred Ditson's n Cole Station H
Hesketh Elizabeth Mrs h Warwick ave H
Hesketh Sylvestre jr meat cutter h Sylvestre Hesketh's H
Hetherington Hugh J (Elenor P) salesman h 5 Meadow ave N
Heuser Conrad (Edna) driver h 23 Main P
Hewins Samuel J (Fannie) moulder h Rocky Pt rd W
Hewitt Emily J died Feb 23, 1925
Hewitt Florence Mrs h 508 Warwick ave L
Hewitt Nettie G h Hope ave L M
Higgins Hubert J h opp Beach ave Con
Higgins J (Catherine) butterine h 4 Shawomet ave Con
Hikona Orchard (G J Schoenhardt propr) Strawberry rd H G
Hildreth Walter H (Persis) United Wire & Supply h 50 Munroe L
Hildrum Gustave molder h Vickery L
Hildrum Roy clk b G Hildrum's L
Hill Arthur H (Jessie) sales h 5 Tennyson rd D H
Hill Charles A died Apr 3, 1924
Hill Charles (Frances F) h Beatrice ave River View L M
Hill Burton farmer h Sandy Lane R F D A
Hill Geo H h Walnut O B
Hill William mach h Wendell rd D H
Hiller Prince A (Florence) carp h Harrop ave A
Hillery Frederick h 288 Atlantic ave L
Hills Grove Annex Hospital r Kilvert (St Joseph Hospital) H G
Hills Grove Garage William E Wilcox propr Apponaug rd H G
Hills Grove Filling Station (James Chadwick) Apponaug ave H G
Hills Grove Post Office (John C Sheldon postmaster) Kilvert at R R Crossing H G
Hills Grove R R Station (Louis J Paquin agt) Kilvert H G
Hillside The Teresa G Saggerson propr No Main E G
Hindle Lester (Hattie) plumber h 66 Washington L
Hindle Sverre Capt (Bertha) h 20 Crop E G
Hines Earl A (Minnie J) auto sales Ottawa ave O B
Hitchen Mellor h Rocky Point rd A
Hitt Alice stenog (Prov) b J E Hitt's H G
Hitt Joseph E (Constance) variety h 78 Jefferson ave H G
Hobson William Capt h Wharfhouse rd W
Hockenhull Charles asst eng h Sandy lane R F D A
Hockhousen Alfred at print wks b Joseph Hockhousen's

DUNHAM'S (R.I.) DIRECTORIES
14 Columbus Ave., Salem, Mass.

*The Merchants National Bank of Providence*
ESTABLISHED 1818
CAPITAL $1,000,000 SURPLUS EARNINGS $1,500,000
20 WESTMINSTER STREET



Hockhousen Joseph (Ira) mach h 25 E Greenwich rd A
Hodell Charles F farmer h 10 Byron Boulevard Dryden Heights L
Hodell David B (Anna) rem to Providence
Hodell Hugh h Tennyson rd D H
Hodell John (Johanna) retired h Tennyson rd D H
Hodell Joseph carp b 10 Byron Boulevard Dryden Heights L
Hodell Lillian A jewelry wkr b Charles F Hodell's
Hodge John E (Mary M) night watchman Mohawk ave O B
Hodgman Hope Knight b William L Hodgman's
Hodgman William L pres Title Guarantee Co (Prov) h Division c West E G
Hofeditz Frederick A (Mary E) elect h Wharf rd and Apponaug rd W
Hoffman Ludwig B carp h Milton rd Dryden Heights Plat L
Hogan Henry (Florence) carp h Oakland Beach ave O B
Hogan Thomas (Catherine) burnisher h Heath N
Hogan Thomas P (Mary W) elect cont Oakland Beach ave O B h do
Hohler Charles H farmer h Buttonwoods ave But
Holden Chester C (Mildred L) dental supplies (Prov) s r Warwick Neck rd W
Holden Frank A painter h Apponaug rd n Wilde's Cor R F D A
Holden Frank E died Dec 21, 1922
Holden Frank N propr Elmcroft Dining Rooms h Apponaug rd H G
Holden George J (Mary F) dental supplies (Prov) h Warwick Neck ave n Church W
Holden Jacob (Harriet A) chauf h Buttonwoods ave R F D A
Holding William (Grace) longshoreman h Pontiac ave A
Holdredge Charles D at Prov Gas Co h 135 Fair P
Holgate Elizabeth wid Edwin h 10 Fair P
Holland Ira (Louise) carp h 32 Atlantic ave P
Holland Thomas (Elizabeth A) sales h 19 Pettaconsett ave N
Holland William H (May) brakeman h 52 Peirce ave N
Holland Wright (Annie M) polisher h 60 Maple ave N
Hollingsworth Horace (Edith) printer h Irwin rd Dryden Heights L
Hollingsworth Thomas (Florence) mill emp h Oakland Beach ave O B
Holloway Edward (Ella) sales h Ash c Chestnut N
Holmes Milton (Etta) die cutter h 168 Harrison ave L
Holroyd George F h Rock ave Con
Holroyd Lester police h Rock ave Con
Hooper Ellis at print wks b W E Hooper's But
Hooper Walter E (Hortense) at U W Co h Buttonwoods ave B

LOANS THE MORRIS PLAN INVESTMENTS
Providence Pawtucket Woonsocket Arctic Newport

Hornblower & Weeks
Established 1888
BENJAMIN L. COOK, Manager
110 Grosvenor Bldg. Gaspee 9600
LISTED and UNLISTED
Stocks and Bonds
New York Boston Chicago Detroit Portland Cleveland



Hopkins Arnold (Ann) railroad wkr h Williams Cor A
Hopkins Dorothy died Aug 30, 1923
Hopkins Florence wid Charles E h Hope ave L M
Hopkins Florence E b Apponaug ave A
Hopkins Frances wid George h Strawberry rd H G
Hopkins Frank E mill emp b W L Whiting's L
Hopkins Frank R (Ada) shipping clk h 40 Lyman ave N
Hopkins George E plumber b J R Hopkins' S G
Hopkins Herbert A (Matilda) carp h Apponaug ave A
Hopkins Howard (Dorothy) h 49 Peirce ave N
Hopkins Howard A b 49 Peirce ave N
Hopkins James E plumber h 336 Warwick ave L
Hopkins James R (Sarah J) plumber h Rhodes ave opp the School House S G H
Hopkins John W (Clara) mach h 103 Norwood ave N
Hopkins William (Lillian) toolmkr h 161 Heath N
Horenstein Eli (Prov) s r Whipple ave River View
Horenstein Joseph (Sadie)(Prov) s r Huron O B
Horton A Marston student s r Warwick Neck ave W
Horton Charles F (Mabel) supt h Apponaug ave G
Horton Charles S milliner (Prov) h 52 Fair P
Horton Ellis S clk b 2 Bayside ave P
Horton Fred E Mrs h 2 Bayside ave P
Horton Horace overseer h 2 Bayside ave P
Horton Marjorie artist b 2 Bayside ave P
Horton Ralph L (Mildred) clk (Prov) h 17 Rose Garden P
Horton Stella M died Sept 20, 1923
Horton Thomas H (Filomena) lab h 12 Lakewood ave L
Hough Edward S park com (Prov) s r Central ave But
House Eliot V poultry Cowesett rd h do A
House G C s r Buttonwoods ave But
Housman Charles A molder h 16 Vickery L
Housman Elizabeth clk (Prov) b C A Houseman's L
Housman Joseph molder b C A Housman's L
Howard Charles H died Feb 19, 1924
Howard Charles H jr (Mabel) asst caretkr h Warwick Neck ave W
Howard Charles T (Prov) s r 8th ave But
Howard Elizabeth wid Richard h Greenwich rd A
Howard Eva M sub tchr h Pontiac ave G R F D A
Howard Evelyn H tchr b Frederick F Howard's
Howard Frederick F R F D mail carrier h Pontiac ave R F D A
Howard Herbert V (Grace) mach h Ship r 40 Main A

Providence Public Market
THE ORIGINATORS OF MODERN MARKETING
19 TELEPHONE LINES GASPEE 4930

$3000. BY SAVING $15. A MONTH Call and see how it is done

OLD COLONY CO-OPERATIVE BANK

602 Industrial Trust Bldg., PROVIDENCE, R. I.



Howard Mary B h Warwick Neck ave W
Howard Rufus (Victoria) carp h Sagamore O B
Howarth Marjorie S died Jan 24, 1925
Howarth Mary clk h 26 Maplewood ave Con
Howatt Mary Mrs h Jefferson ave H G
Howe Edgar (Marion) clk h 53 Fair P
Howe George lab h Williams ave N
Howland Carl B (Prov) s r Promenade But
Howland Charles F mech h Beach L
Howland Clifford (Margaret) sales (Prov) h 60 Peirce ave N
Howland Clifford H auto sales (Prov) h Maple N
Howland John J died Dec 7, 1923.
Howland Louis F (Henrietta) mach h 3 Beach L
Howland Josephine h 1120 Warwick ave L
Howland Louis F (Henrietta) mach b 3 Beach L
Howson Charles (Jane) mech h 25 Maplewood ave Con
Hoxsie Irving E cond h Warwick ave H
Hoxie Frank E real est (Prov) h Warwick ave H
Hoxie Ralph M sales b Warwick ave H
Hoxie Nellie E h Warwick ave H
Hoxie Nurseries (Inc) (John DeG Bourgaize mgr) Pleasant n Hoxsie R R station H
Hoxie Post Office Manuel F Cooney postmaster H
Hoxie Railroad Station Manuel F Cooney station agt H
Hoyt Samuel (Florence) fireman b Beach ave Con
Hubbard Stella Mrs h 125 Madison L
Hudson Irving P s r Nausauket ave
Hudson Robert W (Mary) mill emp h Hazard O B
Huggins Alden Z clk h Canonchet ave P
Hughes Edward J sheet metal wkr h Francis ave Con
Hughes George P (Mary) iron wkr h 209 Apponaug rd L
Hull Benjamin F (Alice) R R postal clk h 12 Spring Garden P
Hull Howard G (Margaret) N Y Indem Co (Prov) h Main
Humes Arthur E (Daisy L) h Herbert Che
Humes Benjamin h 13 Elm N
Humes Henry (Mary) oper h N Cottage H G
Humes Henry jr tool mkr b Cottage H G
Humes Joseph (Elizabeth) mach h Grove ave W
Hunold Earl lab b M Hunold's
Hunold Ernest lab b M Hunold's
Hunold Max engraver h West Shore rd c Maplewood ave Con

DUNHAM'S (R.I.) DIRECTORIES
14 Columbus Ave., Salem, Mass.

Frank D. McKendall
(Successor to Providence Lumber Co.)
761 Elmwood Ave. & 591 Charles St.
LUMBER and Builders' Supplies
PROVIDENCE, R. I.



Hunold Max jr painter b M Hunold's
Hunt Edward S h Greenwood ave G
Hunt Fay R prop R I Pendulum h Cedar c Spencer ave Che E G
Hunt Janet A oper b John E Hunt's
Hunt John E mach h Canonchet ave P
Hunt Jonathan (Isabella) s r Pequot ave O B
Hunt Mandella dom Mrs F S Nock E G b do
Hunt Walter M clk b John E Hunt's
Hunter Guy O cotton mnfr (Boston) s r Old Forge rd n Green River R F D E G
Hunter William M (Phoebe) h Elmwood ave N
Huntoon Christopher C (Alice) farmer h Apponaug ave G A
Hurdy Edward h 1926 Elmwood ave N
Hutchinson John died Feb 18, 1924
Hutchinson John mach h off Apponaug ave H G
Hutchinson John jr molder b off Apponaug ave H G
Hutchinson Merton D died Jan 8, 1924
Hutchison Merton D molder h Old Buttonwoods rd R F D A
Hutton Fred (Florence A) lab h Hazard ave O B
Hyder Anna H Mrs h Irving ave Dryden Heights L
Hyer Eliza M wid Forest S b 1943 Elmwood ave N
Hyer William H clk h 1943 Elmwood ave N
Hymans James F (Mary A) sales s r Seminole O B

IADAVAIA JOSEPH (Fannie) lab h Webster W
Icampo Frank (Mary) farmer h Warwick rd A
Ide Edmund D h Park ave L M
Ide Louise M wid Charles A h Pontiac ave byd Pond A
Ingalls Lyle C sales h 57 Royal ave Con
Ingham Fred A (Nellie) nickle plater h 42 Budlong ave N
Ingham Oswald at Outlet Co (Prov) b 42 Budlong ave N
Ingraham Rhody A h off Rocky Point rd A
Iredale John W (Sarah M) bakery W Shore rd Con h at Pawt
Isaacson Euphemia E wid John h 1 Cottage A
Isaacson Edward E (Josephine) variety also bowling 11 Main A h 1 Cottage do
Isaacson Frank E mach b 1 Cottage A
Isherwood Esther mill emp b F C Isherwood's D H
Isherwood Frank C h 3 Irving rd L

JACKSON ALICE jewelry wkr b 15 Pettaconsett ave N

INSECTICIDES and PAINTS
PUMPS & SPRAYING APPARATUS
WESTCOTT, SLADE & BALCOM CO.
95 EMPIRE STREET :: :: PROVIDENCE, R. I.

**JAMES C. GOFF CO.**
31 to 49 Point Street
Providence, R. I.

Sole Agents for
**ATLAS**
**Portland Cement**



Jackson Benjamin (Mary A) silversmith h Main ave G
Jackson Frank H (Maria A) polisher h Orchard ave N
Jackson James acct b 15 Pettaconsett ave N
Jackson John h Intervale N
Jackson Robert B died May 24, 1924
Jackson William H (Mary V) silversmith h 15 Pettaconsett ave N
Jacobson Ellen bkkpr (Prov) b E Jacobson's G
Jacobson Elof loomfixer h Main ave c Pontiac ave G
Jalbert Archibald O (Maud S S) musician h 2 Spring Garden P
James Edwin P rem to Providence
James Florence M rem to Providence
James Lydia F wid Charles H rem to Providence
Jamieson Jennie A h West Shore rd Con
Jamieson Robert I asst mgr b Beach ave Con
Jansson Alice student b 7 East View P
Jansson Eva nurse b 7 East View P
Jansson Edward mach b 7 East View P
Jansson Gustave J (Emma) mach h East View P
Jansson Oscar B mach b East View P
Jaques Valnos auto painting r 15 Atlantic ave P h Cranston
Jarvis Edward (Lily) wire drawer h 9 Bank P
Jarvis Edward (Viola) h Fuller Con
Jefferson Union Co pipe fittings Jefferson ave H G
Jencks Edwin A h Pontiac ave A
Jencks Frederick A (Flossie M) h 69 Pontiac ave A
Jenerson Oliver L (Mary E) fisherman h 30 Spring Garden P
Jenison Clara B wid Edwin M h 44 Rock ave Con
Jenkins Beatrice Mrs h 6 Adams P
Jenkins Robert C (Mary) frt conductor h Pontiac ave A
Jenkinson Charles (Beatrice) at D W Flint (Prov) h Apponaug rd G
Jenks Joseph H jeweler b Wm B Jenks' C
Jenks George W (Alta) toolmkr h 1099 Warwick ave L
Jenks William B toolmkr h Church C
Jennerson Sophronia h 30 Spring Garden P
Jennings Christopher mill emp h Nausauket rd But
Jennings William A (Catherine) rigger h Pontiac ave A
Jensen J George (Mary G) florist h 118 Chapman ave G
Jeoffrey Raymond (Alma) doffer h n Greenwood Inn G
Jerald Arthur M silversmith h Oakland Beach
Jerald Arthur S jeweler b Arthur M Jerald's
Jerrolman George R foreman h 15 Royal ave Con

Gypsolite
Plaster Board

**Manchester & Hudson Co.**
573 EDDY & 3 LOCKWOOD STS.
PROVIDENCE, R. I.

TITLE GUARANTEE COMPANY of RHODE ISLAND
ESTABLISHED 1902 66 SOUTH MAIN ST. PROVIDENCE, R. I. SLATER TRUST BLDG. PAWTUCKET, R. I. ASSETS $500,000
Insurance Against Flaws in Real Estate Titles



Jessop Albert (Maria) moulder h Pequot O B
Jessop Ernest (Alice) jeweler h Oniska O B
Jillson Albert (Lizetta) carp h Oak G
Johnson Albert (Jennie) h Oak N
Johnson Albert B carp b 11 Myrtle ave G
Johnson Albert L (Ethel D) sales h 15 Lincoln ave L P
Johnson Alex (Emmey) h 20 Blackburn H G
Johnson Amey E clk P O b Matilda G Johnson's
Johnson Anna M mill emp b Main ave G
Johnson Anton painter h ft Elm N
Johnson Axel (Caroline) carp h Main ave G A
Johnson Axel (Emmie) mach h Blackburn H G
Johnson Bessie M assembler b I Gilbert Johnson's
Johnson Carl watchman h Myrtle ave G
Johnson Carl E (Alma) carp h 3 Manchester ave P
Johnson Carl E mach b Axel Johnson's
**JOHNSON CARL H plumbing and heating Main A h 23 East View Prov** **(See page 391)**
Johnson Charles (Agnes) molder h Blackburn H G
Johnson Charles A mech b 38 Lincoln ave L P
Johnson Charles G (Fannie) at print wks h Meadow ave A
Johnson Charles H lab h 348 Warwick ave I
Johnson Claus (Ellen) farmer h Highland Beach W
Johnson Dora h Apponaug ave c Greenwood ave G
Johnson Earl S chemist b 6 Blackburn H G
Johnson Edgar chauffeur h 5 Bank P
Johnson Enoch (Elise) cont h Jefferson ave L P
Johnson Ernest R truckman b 11 Myrtle ave G
Johnson Esther mill emp b Main ave G
Johnson Frederick L (Mary) bkkpr h Wilson ave O B
Johnson Frederick P (Alice) auditor h Apponaug rd R F D A
Johnson Fritz B (Ellen M) carp h Chestnut N
Johnson George F carp h Apponaug rd R F D A
Johnson Gilbert (Susan B) lab h Apponaug ave n Sand Pond rd N
Johnson Gladys student b M Johnson's E G
Johnson Godfrey clk h Blackburn H G
Johnson Gotfried mill emp h 6 Remington P
Johnson Gustave painter h 87 Washington L
Johnson G Ivar (Ellen) plumber h Greenwich ave c Northup ave A
Johnson Hannah Mrs h Main ave G
Johnson Harold E (Mabel) at print wks h Second G

Furniture
Carpets & Rugs
Linoleums
Stoves

**Flint - Adaskin Furniture Co.**
Largest in the State
243-249 Weybosset St., Providence, R. I.

Draperies
Office Furniture
Refrigerators
Ranges

19 TELEPHONE LINES GASPEE 4930

Providence Public Market

THE ORIGINATORS OF MODERN MARKETING



Johnson Henry A clk (Prov) b Mrs Matilda G Johnson's E G
Johnson Henry C carp b Highland ave G
Johnson Henry H chauf h Warwick Neck rd n Rocky Point rd W
Johnson Herbert E h Vaughn ave G
Johnson Howard K sales (East Greenwich) h Highland ave G
Johnson H Salmon h Pontiac rd
Johnson Ida C b 6 Blackburn H G
Johnson John L fireman h off Harrington ave N
Johnson John L (Phoebe) at Universal Winding Co h 33 Harrington ave N
Johnson Laurence E lab b Gilbert Johnson's N
Johnson Louis W (Augusta F) h 492 Warwick ave L
Johnson Matilda died Dec 6, 1924
Johnson Matilda G wid Claus W h 21 Crop E G
Johnson Maurice mill emp b Apponaug ave c Sand Point rd N
Johnson Nils (Esther) h Apponaug rd H G
Johnson Oscar E foreman (Prov) h Maple ave O B
Johnson Philip H mach b 23 Laura L
Johnson Reginald P painter h 23 Laura L
Johnson Robert J tire fixer b Axel Johnson's G A
Johnson Seth C(Edith I)grocery and market 337 Warwick ave L h do
Johnson Signe Mrs hkpr 74 Fair h do
Johnson Susan E h Highland ave G
Johnson Sven (Agnes) mill emp h ft Cottage H G
Johnson William carp b M Johnson's E G
Johnson Winifred V typist b Frederick P Johnson's A
Johnston Alfred (Lillian) watchman h Division c Main E G
Johnston William (Mary) mill emp h Crop E G W
Jollie Arthur W (Lora) accountant h 135 Fair L
Jollie Harold (Pauline) sales h 135 Fair P
Jollie Harriet B wid James H b 135 Fair L
Jones George mach b Heath N
Jones Harold F (Esther I) P O clk (Prov) h Beacon and Church Con
Jones Joseph A stock clk h Potowomut rd R F D 1 P E G
Jones Herbert L automobiles (Prov) h Northup ave O B
Jones Ralph A (Leonie) statue molder h Wellfare ave N
Jones William (Charlotte) clk h Long Meadow ave L M
Jordan Adelaide dem dom sci h 2 Fair P
Jordan Clarence E painter b Oak W
Jordan Daniel farmer h off Warwick rd opp Nausauket ave A
Jordan Daniel A fish 15 Greenwich h 13 do A

Wm. M. Harris, Jr. Cor. Atwells and Harris Aves. Providence, R. I.

LUMBER AND BUILDING MATERIAL, THE LARGEST AND MOST COMPLETE STOCK IN NEW ENGLAND, DELIVERED ANYWHERE.

TELEPHONE GASPEE 4750

Peoples Savings Bank in Providence
27 MARKET SQUARE
PROVIDENCE, R. I.
Call or Write for Free Booklet,
"HOW TO BANK BY MAIL"
Interest 4% per annum



Jordan Edgar O (Carrie) mach h N Cottage H G
Jordan Emma spooler b Cottage H G
Jordan Fred E (Flossie L) teamster h Oak W
Jordan Jaspar J teamster h Warwick ave New Park Plat L
Jordan Joseph h off Harrington ave N
Jordan Raymond H (Ettie G) clk h 15 N Fair P
Jordan Ruth mill emp b Cottage H G
Joslin Arthur auto mech b P Joslin's G
Joslin Pardon (Bella) lab h Apponaug ave G
Joy Annie M clk b Long Meadow ave L M
Joy Austin F (Augusta S) h 38 Main P
Joy Ella T died Mar 28, 1923
Joy Walter H (Jennie F) blacksmith h Long Meadow ave L M
Joy Walter H died May 13, 1923
Joyal Alfred (Edith) moulder h 44 Greenwich A
Joyce Agnes b C Barstow's O B
Joyce Austin prin Norwood Grammar sch h Pawtuxet ave N
Jubinville Arthur (Venese) molder h 26 Cottage H G
Jubinville Dieudonne died Aug 9, 1923
Jubinville Edmund (Mary) lab h off Cottage H G
Jubinville George F (Anna) second hand h N Cottage H G
Jubinville Ovide (Esther) foundryman h 71 Pawtuxet ave N
Jubinville Theodore (Eva) foreman h 12 White Village H G

KAIZER GEORGE A (Minnie A) salesman h 129 Harrison ave L
Kane Michael J express and trucking Oakland Beach ave h do
Kane William mech h Apponaug rd R F D A
Kaufman Frank (Lakewood Sanitary Market) h at Providence
Kaufman Harry (Sarah) junk dlr Warwick Neck ave W h do
Kaufman Louis emp H Kaufman b do W
Kaull Edna b 20 Pontiac ave A
Kaull Henry S (Hazel C) clk Mayflower Store G h Greenwood ave n Apponaug ave G A
Kayser Harry S h Arnolds Neck
Keefe Catherine h 1803 Elmwood ave N
Keefe John h 1803 Elmwood ave N
Keefe Mary L Mrs wid Thomas h 147 Washington L
Keegan Charles (Annie) elect h Rocky Piont rd W
Keeler Louis D mason cont b 2 Fair P
Keeley Arthur J mill emp b James Keeley's
Keeley James E (Josephine) filer h Wellfare ave N

DUNHAM'S (R.I.) DIRECTORIES
14 Columbus Ave., Salem, Mass.

*The Merchants National Bank of Providence*
ESTABLISHED 1818
CAPITAL $1,000,000 SURPLUS EARNINGS $1,500,000
20 WESTMINSTER STREET



Keeley James H (Mary) second hand h Apponaug rd N
Keeley Patrick (Sarah J) mill emp h Jefferson ave H G
Keeley Peter B pastor St Catherine's R C ch Main c Ship h Main A
Keeley William H sec hand b Patrick Keeley's H G
Keeley William H core mkr b James Keeley's
Keenan John J (Mabel) yardmaster (Auburn) s r Arlington ave W
Keenan Kenneth J (Catherine) musician s r Arlington ave W
Keenzel Emil (Florida) at print wks h 6 Pontiac ave A
Keith John lab h Irving ave L M
Kellerman Carl A moulder s r b Huron O B
Kellerman Gustave H (Alice E) grinder h Chestnut O B
Kellerman Gustave T (Emma) s r Huron O B
Kellerman Howard E at Gorham's (Prov) s r Huron O B
Kelley Charles L painter h 44 Main A
Kelley Edward painter h Powhatan O B
Kelley George N (Ivy) fireman h Blackburn H G
Kelley Howard J mgr Mayflower Stores W h Warwick Neck rd do
Kelley Isabella Mrs b W T Boak's P
Kelley John milkman b Thomas Kelley's
Kelley John H (Mary A) tool mkr h Linden Con
Kelley Oliver C (Elizabeth) rem to Prov
Kelley Patrick J (Lillian) painter h 44 Main A
Kelley Patrick J auto painting Pontiac ave A h 44 Main A
Kelley Peter (Annie) rubber wkr h Massasoit ave c Manchester P
Kelley Thomas farmer h Sandy lane n Lockwood's Cor S
Kelly James H h 56 Main P
Kelly Walter L s r Shawomet Beach
Kelly William J (Sigrid) folder h 14 Crop E G
Kelstrom Elizabeth b 12 Remington P
Kelstrom Robert mach h 12 Remington P
Kemmerer Carrie E h 19 Spring Garden P
Kendall Edward (Bessie) chauf h 105 Norwood ave N
Kendrick John T mach h Williams ave N
Kennedy James J sexton and organist h West Shore rd Con
Kenney Catherine stenog (Prov) b Ottawa ave O B
Kenney Herbert L clk b 3 Lawn ave P
Kenney Mary J h West Shore rd Con
Kenney Olen W (Lena) carp h Forest O B
Kenney Thomas (Elizabeth) truck driver h Apponaug rd R F D A
Kenniston Herbert (Josephine) clk h 1951 Elmwood ave N

LOANS THE MORRIS PLAN INVESTMENTS
Providence Pawtucket Woonsocket Arctic Newport

Hornblower & Weeks
Established 1888
BENJAMIN L. COOK, Manager
110 Grosvenor Bldg. Gaspee 9600
Investment Securities
New York Boston Chicago Detroit Portland Cleveland



Kenniston Raymond H (Lillian) emp Universal Winding Co h 57 Main P
Kenny Thomas head bkkpr b Miss Lucy Spencer's Che
Kent George J (Idella) jeweler h Cedar ave W
Kent Jennie M wid Herbert H b 15 Pettaconsett ave N
Kent Joseph A died Feb 4, 1923
Kent Joseph D (Harriet) painter h Warwick Neck ave W
Kenyon Adelaide F mill emp b G W B Kenyon's
Kenyon Arthur F sec Elizabeth Mills H G h at Providence
Kenyon Frederick B (Grace E) core mkr b 44 Lyman ave N
Kenyon George W fireman b G W B Kenyon's
Kenyon George W B (Elizabeth) h Greenwood ave G
Kenyon John S mnfr (Prov) s r Promenade But
Kenyon Joseph (Clara) carp h So Fair c Lawrence P
Kenyon Mary Mrs h Main ave G
Kenyon Maud Mrs h Cole P
Kenyon Willis A foreman h Elmwood and Perry aves N
Kernick Herbert H mill emp b Herman O Kernick's Con
Kernick Herman O (Agnes) carpenter roofer etc Ocean ave Con h do
Kernick Oliver F b H O Kernick's
Kershaw Richard (Lily) groc Pawtuxet ave c Norwood ave P h 103 Pawtuxet ave do
Kershaw William E foreman h Overbrook ave n Maynard ave Con
Kettelle Benjamin E (Gertrude L) gard h Church ave C S
Keville George (Madeline) silversmith h Beach Park ave O B
Keyes Ralph W engraver h Meadow View W
Keyes Wallace mach h Meadow View W
Kidd John H B printer h Durham L
Kidd John H B jr b John H B Kidd's L
Kierman John yard master h Arlington ave W
Killey Gardiner H (Sarah F) farmer h off Warwick ave Con
Killey Jennie I b off Church ave Con
Killey Warren farm hand b off Warwick ave Con
Killkenney Jennie E h West Shore rd S
Kilton Walter A postmaster (Prov) s r 8th ave But
Kimball Albert N hardware c Maple and Pawtuxet aves N h Prov
Kimball George W (Ada) h 38 Norwood ave N
Kincaid Jeffrey rem to New York City
Kincaid Julia Mrs h Jefferson ave H G
King Arthur J h Hope ave L M
King Everett E (Pearl B) mach h 9 Greenwich ave A
King George W (Florence M) roofer h Vaughn ave G

19 TELEPHONE LINES GASPEE 4930
Providence Public Market
THE ORIGINATORS OF MODERN MARKETING

$3000. BY SAVING $15. A MONTH Call and see how it is done

OLD COLONY CO-OPERATIVE BANK

602 Industrial Trust Bldg., PROVIDENCE, R. I.



King Irving A Shawomet ave Con
King James ret h River Point rd A
King James (Teresa) h Kilvert H G
King John W died March 23, 1924
King Lloyd (Agnes) foreman Apponaug ave and Maryland ave L P
King Mortimer lineman b Main ave G
King Maurice S (Mary A) real estate h West Shore rd c Woodbury ave Con
King Muriel h Nausauket ave
Kinlock Jessie b W Kinlock's Con
Kinlock William M (Jean) at dry salter h Harris ave C
Kinne Alice S h 192 Washington L
Kinnecom Fred O elect h Woodbury ave Con
Kinnecom Harold (Catherine) musician h Minnesota ave L P
Kinnecomb George lab h Chestnut N
Kinnecomb Harry gard h Elm N
Kirby Henry F (Mary) mach h ft of Ship A
Kirby Henry lab b Henry F Kirby's
Kirby Hope student b ft of Ship A
Kirby Julia h ft of Ship A
Kirby Thomas (Laura) auto mech h Bay ave S
Kirk Edmond R (Mary E) real estate office Buttonwoods ave O B h Northup O B
Kirk Edwin R millwright h Northup O B
Kirkpatrick Gertrude nurse h Main A
Kirkpatrick William h Main A
Kirkpatrick William A (Catherine) printer h Main n Apponaug ave A
Klanian Charles propr Peoples Market Highland Beach h at Prov
Klauson Einar K h Shawomet ave S
Knapton Grace L mill emp b 90 Washington L
Knapton Wilbur F (Mary B) card writer h 90 Washington L
Kneeland Pearl Mrs b C W Northup's off Warwick ave A
Knight Charles E motorman h Oak N
Knight Frederick (Ellen) carp h Maple ave S
Knight Frederick I h Gorton Plat h Warwick
Knight George W E Railway Co b C Knight's
Knight Ira C (Jennie) expressing Sagamore O B h do
Knight William H (Alice E) carp h Apponaug rd W
Knowles Edwin (Ethel) chemicals (Prov) h 50 Main P
Knowles James overseer h Pontiac ave G A
Knowles Samuel overseer h Pontiac ave G A
Knowles Sarah died March 27, 1924

DUNHAM'S (R.I.) DIRECTORIES

14 Columbus Ave., Salem, Mass.

**Frank D. McKendall**
(Successor to Providence Lumber Co.)
761 Elmwood Ave. & 591 Charles St.
FLOORING OF ALL KINDS
PROVIDENCE, R. I.



Knowlton Adeline F b Herbert A Knowlton N
Knowlton Gladys E rem to Auburn
Knowlton Herbert A (Sarah J) h Harrington ave N
Knox John C (Margaret) overseer h Warwick rd A
Knox Louis H (Mabel) deputy sheriff and real estate Warwick Neck ave h do W
Knutton Charles A (Ethel C) pub acct s r Atlantic ave L M
Korner Henry M h Imperial ave N
Krauss Benjamin (Annie) h Hope ave L M
Krauss Charles manager (Prov) s r Hope ave L M
Krauss Louis salesman s r Hope ave L M
Krohn Peter (Hilda) gard h 105 Duane E G
K of C Hall Pontiac ave A
Kurvy J Austin treas Gallaudet Co b S M Kurvy's E G
Kurvy Sarah M h No Main E G

LABBEE JOSEPH shoe dlr (Prov) h Buttonwoods ave But
Lacrosse Joseph jr (Dora) dresser tender h Jefferson ave H G
Lacrosse Rudolph (Annie) filterman h Cottage H G
Ladd Arthur C (Alice) pressman h Main E G
Ladd George E (Almina) painter h ft Greene E G
Ladd Helen stenog (Prov) b G E Ladd's E G
Ladd Lillian stenog (Prov) b G E Ladd's E G
Laduke Alva (Eva) sales h 76 Jefferson L
Lafleur Adolph (Mena) foundryman h 20 Jefferson ave H G
Lafleur Clara wid Henry h Jefferson ave H G
Lafleur Clarence doffer b Jefferson ave H G
Lafleur Elsie mill emp b Jefferson ave H G
Lafleur Henry died June 20, 1923
Lafleur Henry L lab b Jefferson ave H G
Lafleur James W (Elizabeth) molder h 18 Grove H G
Lafleur Louise E reeler tender b Jefferson ave H G
Lafleur Robert doffer b Kilvert H G
Lafleur William J (Elizabeth) molder h 18 White Village H G
LaGosse Ambrose (Flora) mach b Greenwood ave G
LaGosse Elmore L auto mech b Greenwood ave G
Lague Joseph A (Dorilla) hairdresser 15 Main A h 58 E Greenwich rd do
Lague Louis barber h Hazard O B
Lake Albert E (Louisa) clk h Irving rd Dryden Heights L
Lakeside Home off Warwick ave H
Lakewood Baptist Church Atlantic ave L

USE MERRIMAC HOUSE PAINT
WE SELL EVERYTHING IN PAINTS
WESTCOTT, SLADE & BALCOM CO.
95 EMPIRE STREET :: :: PROVIDENCE, R. I.

JAMES C. GOFF CO.
31 to 49 Point Street
Providence, R. I.
Fire Brick



Lakewood Garage (A J Belanger) Apponaug rd c Warwick ave L
Lakewood Hay Grain & Coal Co J V Purves mgr opp depot L
Lakewood Pharmacy (Thomas Silva propr) Washington c Warwick ave L
Lakewood Sanitary Market (Frank Kaufman propr) 200 Washington L
Lakewood Town Hall 235 Atlantic ave L
Lakey Forrest E sales mgr h 14 Bayside ave P
Lambert Clifford I (Esther) draughtsman h 48 Lyman ave N
Lambert Daniel B (Eva) mach h 1895 Elmwood ave N
Lambert Daniel J propr Lambert's Poultry Farms Cowesett rd R F D A h do
Lambert Daniel J jr farmer b D J Lambert's
Lambert Joseph E groc Oak O B h do
Lambert Leroy L farmer b D J Lambert's
Lambert Raymond clk b 1895 Elmwood ave N
Lambert's Poultry Farm (D J Lambert propr) Cowesett rd R F D A
Landerberg Samuel auto service sta 317 Warwick ave h do
Landy Clarence (Ethel) h 97 Harrington ave N
Lane Edith tchr b West Shore rd S
Lane Jesse H h Warwick Neck ave W
Lane Warren C (Pauline) tchr (Prov) h Norwood ave N
Lane William H Rev h West Shore rd S
Lang Archie W (Lillian) sales h Linden Con
Lang John J (Rose) painter b Mrs Mary A Lang's
Lang Justin P painter b Mary A Lang's W
Lang Mary A wid John J h Wharf House lane W
Lang Paul W (Amelia) h Warwick Neck ave W
Lange Paul (Helene) at bleachery h Prince ave L
Langton Adolph M (Lois) mgr garage (East Prov) h 60 Main ave G
Langtry George lab h Irving rd D H
Lannon Patrick grocer Ottawa ave h do O B
Lanore Sidney E variety Warwick Neck rd War h Harrison ave do
La Plant Napoleon mill emp b over Sweet's store H G
Larchar Lucy s r Warwick Neck ave W
Larchar William (Alice C) (Prov) s r Warwick Neck ave W
Larocque Donat mill emp b Jefferson H G
Larson Thomas h Herbert n Neptune Che
Lasell George N (Alfretta) painter h East Greenwich rd A
Lasell George W H weaver h East Greenwich rd A
Lasell Herbert D (Rosanna) sales h 2 Broad N
Lasell Mabel A stenog h 2 Broad N

STEEL MESH
REINFORCING
FOR CEMENT WORK
Manchester & Hudson Co.
573 EDDY & 3 LOCKWOOD STS., PROVIDENCE, R. I.

TITLE GUARANTEE COMPANY of RHODE ISLAND
ESTABLISHED 1902 66 SOUTH MAIN ST. PROVIDENCE, R. I. SLATER TRUST BLDG. PAWTUCKET, R. I. ASSETS $500,000
Insurance Against Flaws in Real Estate Titles



Lasell Sarah F died Feb 10, 1924
Lasell Willard at bleachery b G M Lasell's A
Latham Daniel S Dr (Auburn) s r Shawomet Beach
Latham William h West Shore rd W
Lavallee Charles jr (Lillian) lathe hand h Williams Cor A
Lavalley Albert (Margaret) cont and builder h off West Shore rd Con h do
Lavoie Eugene A (Cora) contr and bldr 1956 Elmwood ave N h do
Law Norman (Agnes) mill emp h Tiffany ave W
Law Norman jr milk dealer b N Law's W
Lawler Joseph W gard h Shawomet ave c Greene Con
Lawrence Bertha Mrs tel oper h 34 Lawn ave P
Lawrence Charles (Margaret) overseer Elizabeth Mill H G h Apponaug ave G
Lawrence James E clk b Charles Lawrence's
Lawrence Joseph A died Jan 26, 1925
Lawrence Lawson (Cecelia) h Lawrence ave P
Lawrence Mabel b C Lawrence's G
Lawrence Margaret mill emp b Charles Lawrence's
Lawson Gertrude hairdresser (Prov) b W Lawson's L
Lawson Herbert carp b W Lawson's L
Lawson J A mach h Byron Boulevard Dryden Heights Plat L
Lawson Walter carp b W Lawson's L
Lawson William (Antonia) variety 218 Warwick ave L h Third ave L
Lawton Alfred L died Dec 5, 1924
Lawton Bridget died Sept 29, 1922
Lawton Etta wid Alfred L h 50 Norwood ave N
Lawton Harold student b 50 Norwood ave N
Lawton Hazel D jewelry wkr b 300 Warwick ave L
Lawton Henry R (Emma) lab b Edward J Locke's Apponaug rd N
Lawton Nettie M h 300 Warwick ave L
Lawton Timothy F h off Apponaug rd L P
Lawton Walter J (Daisy) piano sales h Overbrook ave n Church ave Con
Lawton Walter M painter b 300 Warwick ave L
Laycock Martha J hkpr h 3 Spring Garden P
Laycock Thomas A student b 3 Spring Garden P
Leach Ambrose lab h Strawberry rd H G
Leach Arthur clk h off Apponaug rd H G
Leach Elisha N (Carrie) milk dlr 5 Highland rd h do L
Leadley Sarah C h Overbrook ave Con
Leaman Thomas P chief engr Gallaudet Co h Spencer ave E G

Furniture
Carpets & Rugs
Linoleums
Stoves

Flint - Adaskin Furniture Co.
Largest in the State
243-249 Weybosset St., Providence, R. I.

Draperies
Office Furniture
Refrigerators
Ranges

19 TELEPHONE LINES GASPEE 4930

Providence Public Market

THE ORIGINATORS OF MODERN MARKETING



Leathers Ellen tchr b F S Leathers' C
Leathers Fred S (Jennie B) h Greenwich rd C
Leathers Jennie B tchr b F S Leathers' C
Leavitt Robert N h Church ave Con
Lebperg William B sec treas Gallaudet Air Craft Corp Main Che h New Rochelle N Y
Ledeux Henry police b Main A
LeDuc Ira (Odele) bank messenger (Prov) h Irving rd L
LeDuc Louis lab b Ira LeDuc's D H
Leedham Ephraim died July 6, 1923
Leeming Ellen stenog b Watson Leeming's
Leeming Watson foreman h Duane E G
Lefluer Emanuel mill emp h Cottage H G
Leggatt David F bkkpr h Beach ave Con
Leighton Clarence M (Ellen) cont and bldr Beach ave h do Con
Leighton Ethel M student b Beach ave Con
Leighton Marion E stenog (Prov) b Beach Ave Con
Leighton Melville B carp b Clarence M Leighton's
Lema Herbert mill emp h Williams ave N
Lema Mary wid Manuel h 11 Cottage H G
Lemay Joseph carp h River ave n Mill N
Leneau Alice b E E Leneau's
Leneau Edmond E engraver h 25 Lawn ave P
Leneau Edward lab b E E Leneau's
Leneau William eng b E E Leneau's
Leon Adolph (Helen) road com h Chestnut N
Leon Helmer clk b J L Leon's
Leon John A traffic mgr U Winding Co b John Leon's
Leon John L (Emma) sealer weights and measures h Chestnut N
Leonard Annie clk b Mrs Mary Leonard's
Leonard George F (Elizabeth) chauf h Ocean ave Con
Leonard John E (Clara B) ret h Main A
Leonard Mary wid Herman h Heath ave N
Leonard Richard (Mary J) h Apponaug ave G A
Leonard Teresa C music tchr Apponaug rd G A h do
Leonhardt Henry R (Susie M) printer h 377 Warwick ave L
Leroux George ret b 92 Tyler L
Leschke Henrietta b 5 Walnut N
Leslie Frederick J (Mollie) h 420 Warwick ave L
Lester Harold lab b W C Lester's
Lester Leonard lab b W C Lester's
Lester Wiliam C (Jane) toolmkr r 3 Lawn ave P

EVERYTHING FOR BUILDING A HOUSE

Wm. M. Harris, Jr. Cor. Atwells & Harris Aves. Providence, R. I.

TELEPHONE GASPEE 4750

Peoples Savings Bank in Providence
Two Kinds of Interest—Personal and 4%
27 MARKET SQUARE :: PROVIDENCE, R. I.



LeValley Charles E b Harrison ave c Warwick ave L
Levesque Blanch spinner b Cottage H G
Levesque Joseph (Mary) lab h Cottage H G
Levesque Rose spinner b Cottage H G
Lewis Adeline A died Jan 21, 1925
Lewis Anna M wid Samuel Wh Greenwich ave C
Lewis Carrie E died Sept 7, 1924
Lewis Clarence plumber h Meadow View W
Lewis Edith musician (Prov) s r Huron O B
Lewis Harold (Grace) motorman h 34 Lyman N
Lewis Harold D clk b J T Lewis' N
Lewis Israel musician (Prov) s r Huron O B
Lewis John (Goldie) shoe store (Prov) s r Huron O B
Lewis John C clk Nausauket ave R F D A
Lewis John T (Emily E) silversmith h Maple ave N
Lewis Lucy A Mrs variety Nausauket ave h do R F D A
Lewis Selina died March 8, 1923
Lewis Thomas (Mary A) h Warwick ave W
Lewis William G carp h Milton rd L
Lewis William T pattern mkr b Mrs Anna Lewis'
Libby Charles E jeweler h Apponaug ave L P
Libby Margaret A died June 14, 1923
Liberty Eugene (Lea) rem to River Point
Liberty Rudolph (Louise) mill emp h Jefferson ave H G
Lidbeck Carl clk b G Lidbeck's L
Lidbeck Gunnar (Marie) painter h 87 Washington L
Lidman Joseph W died Aug 24, 1923
Liedel George M h West Shore rd H
Lightner Edward h Buttonwoods farm But
Lillibridge Earl G lab b East Greenwich rd A
Lillibridge George W died Sept 21, 1924
Lillibridge Henry R died April 22, 1924
Lillibridge Henry R jr (Lydia) motorman h Centreville rd A
Lillibridge James at bleachery h East Greenwich rd A
Lima Manuel lab b 19 No Fair P
Limoge Edward (U S N) b M Limoge's L
Limoge Mitchell (Mildred) emp U Winding Co h Vine L
Limoges Michael at Universal Winding Co h Sumner ave N
Lincoln Angela lab h off Apponaug rd R F D A
Lincoln Herbert (Annie) elect h 28 Remington P
Lincoln James (Helen) lineman h 17 Aborn ave L
Lincoln John O farmer h Sandy lane R F D A

DUNHAM'S (R.I.) DIRECTORIES
14 Columbus Ave., Salem, Mass.

**The Merchants National Bank of Providence**
ESTABLISHED 1818
CAPITAL $1,000,000 SURPLUS EARNINGS $1,500,000
20 WESTMINSTER STREET



Lincoln Marzy V H farmer h Apponaug ave G
Lincoln Park Auto Supply Station (William T Ritchie propr) Apponaug ave c Lincoln ave L P
Lincoln Raymond mech h Apponaug rd G
Lincoln Sarah S died March 13, 1924
Lind Gustaf R (Esther A) variety Apponaug rd h n do H G
Lind Raymond L twister b Apponaug ave H G
Lindberg Annie mill emp h 24 Marlborough E G
Lindberg Carl A (Amanda) clk h 76 Jefferson ave H G
Lindberg Gustave jewelry wkr h 24 Remington P
Lindberg Herbert (U S N) b 24 Remington P
Linden Peter E lineman h Irving rd Dryden Heights Plat L
Lindgren Helen waitress (Prov) b J O Lindgren's P
Lindgren James O (Hulda) polisher h Cole P
Lindgren Stella mill emp b J O Lindgren's P
Lindquist Carl A died Aug 3, 1924
Lindsey Benjamin A farmer h off Sandy lane R F D A
Lipman Edwin (Evelyn) h Beach ave Con
Lisle Arthur B (Martha B) gen mgr (N E L Co Prov) h No Main E G
Lister B F (Prov) s r Shawomet Beach
Little Annie s r Logan O B
Little George mgr Conimicut Casino h Dudley Con
Little Jesse (Evelyn) supt Davol Rubber Co (Prov) h 6 East L
Little J Stanley real estate (Prov) b J Little's L
Little Lillian s r Logan O B
Little Mary s r Logan O B
Little Thomas A (Mary) overseer s r Logan O B
Littlefield Arthur W (Hilda) pedler b N Littlefield's R F D A
Littlefield Harriet wid Nichols h Buttonwoods ave But
Littlefield Nichols died Nov 17, 1924
Livsey John B (Harriet) overseer Elizabeth Mills h Kilvert H G
Livingstone George (Rosilda) tile mason h Apponaug rd Ludlow Cor A
Lloyd George W (Julia) grocer 420 Warwick ave L h 14 Aborn do
Locke Atwell E ret h Drum Rock rd A
Locke Byron S fireman b C B Locke's C
Locke Charles B fisherman h Greenwich ave opp Cowesett rd C
Locke Edward J (Rebecca) mgr (Prov) h Apponaug rd N
Locke Elfreda Goldie b Atwell E Locke's A
Locke Henry longshoreman River Point rd A
Locke John h River Point rd A
Lockwood Amey E died Feb 10, 1925

LOANS THE MORRIS PLAN INVESTMENTS
Providence Pawtucket Woonsocket Arctic Newport

Hornblower & Weeks
Established 1888
BENJAMIN L. COOK, Manager
110 Grosvenor Bldg. Gaspee 9600
New York Boston Chicago Detroit Portland Cleveland
Our statistical, Mines and Engineering Departments are at your service.
Quotations furnished on request.



Lockwood Annie S wid Garrison S h 194 Washington L
Lockwood Bruce E died May 15, 1924
Lockwood Charles B carp h Warwick Neck ave n Tel Exchange W
Lockwood Ernest L (Grace B) dentist (Prov) h Warwick Neck ave n Church ave W
Lockwood Eva M wid Bruce h 195 Harrison ave L
Lockwood Francis carp h Spencer ave c Sandy lane R F D A
Lockwood Frank W (Lillian M) ins agt h 1099 Warwick ave L
Lockwood Harold C dentist (Prov) b James T Lockwood's W
Lockwood Jacob A died May 26, 1923
Lockwood James T h Warwick Neck ave W
Lockwood Nathan T died Dec 28, 1924
Lockwood Ralph F (Louvan) physician and surgeon 1094 Warwick ave h 203 Harrison ave L
Lodge Alfred (Margaret) sales h Buttonwoods ave O B
Lodge Joseph mill emp b Jefferson ave H G
Lofgren John A (Hilma) watchman h Chester ave W
Lomas Alfred sales (Prov) b C A Rounds' L P
Lomas Clifford sales b C A Rounds' L P
Lomas William (Inez) chauf h Massachusetts ave L P
Long Harry claim agt h Wendell rd Dryden Heights L
Long Meadow Fish Market (Fred Smith propr) ft Atlantic ave L M
Long Meadow Samuel H (Grace) physician 3 Greenwich ave A h 40 Main do
Longley Joseph E (Abbie) grocer Apponaug ave G h n do
Lopes Antonio (Jessie) lab h Maple N
Lopes Henry G cable splicer b 1904 Elmwood ave N
Lopes William (Antonia) at bleachery h Williams ave N
Lord Chalmers S (Catherine E) general store Buttonwoods ave c Logan h Seminole do
Lorenz Sylvester (Corrinne) trucker h Oak N
Loud Harry B (Prov) s r River View L M
Loughney James M cigar store Oakland Beach ave O B
Lovely William J (Grace) comber Jefferson ave H G
Lovgren Frank O (Dorothy) mach h 8 Remington P
Lowe Frederick clk h Spring Garden P
Lowe James (Jane) clk (Prov) h 1 Spring Garden P
Lowe James jeweler h 1 Spring Garden P
Lowe Susan wid Walter h 8 Remington P
Lowe Walter died June 12, 1923
Loyal Lincoln Lodge Hall Warwick ave L
Lucas Frank M (Flora) mech-eng h Beach ave Con

19 TELEPHONE LINES GASPEE 4930
PROVIDENCE PUBLIC MARKET
THE ORIGINATORS OF MODERN MARKETING

$3000. BY SAVING $15. A MONTH Call and see how it is done

OLD COLONY CO-OPERATIVE BANK

602 Industrial Trust Bldg., PROVIDENCE, R. I.



Lucas John H (Florence M) journal reporter Greenwood ave G
Lucier Annie b Jefferson ave H G
Lucier Benjamin (Mary) mill emp h Jefferson ave H G
Lucier John (Juliaetta) twister h Jefferson ave H G
Lucier Louis (Delia) lab h Jefferson ave H G
Lucier Nelson (Inez) mill emp h 18 Cottage H G
Ludlow James G (Mary) h West Shore rd S
Ludlow John W (Barbara) carp h Ocean ave Con
Lufkin Charles A (Nellie N) (Petroleum Products Co) h 8 Meadow ave N
Lufkin Daniel M b 8 Meadow ave N
Luft Raymond student b Sumner ave N
Luft William C (Dorothea) mgr (Prov) h Sumner ave N
Lundberg Axel (Alfa) real estate h 149 Main P
Lundberg Carl real estate b 149 Main P
Lunsted August h Junction W
Lupoli Vincenzo sales h Blake ave Con
Lusignan Louis (Sarah) h 126 Adams L
Luther Benjamin lab b 42 East Greenwich rd A
Luther Edgar H (Clara) fore h Main ave G
Lyckland Arthur M (Catherine M) mfg jeweler (Prov) h Irving ave L M
Lynch Catherine b Michael B Lynch's A
Lynch Clarence J at bleachery b O Lynch's A
Lynch James truck driver b O Lynch's A
Lynch John h Oak L
Lynch John B (U S N) b O Lynch's A
Lynch Mary Mrs b George W Hadley's O B
Lynch Michael B sheriff Kent County h River Point rd A
Lynch Michael J clk h Junction W
Lynch Owen F (Nellie) clk h River Point rd A
Lynch Robert E plumber b George W Hadley's Sagamore O B
Lynch William (Emma) peddler h Cottage H G
Lyons Lucy wid b Frederick Hallworth's L M
Lyons John J (Ellen) mill emp h Ocean ave Con
Lyons Philip H designer Greenwich Mills b Spring c Peirce E G
Lyons William clk b Frederick Hallworth's L M

MacALLISTER EDWARD bkkpr b James MacAllister's H G
MacAllister James sec h Strawberry rd H G
MacAllister John farmer b J McAllister's
MacAllister Robert overseer h off Apponaug rd L P

DUNHAM'S (R.I.) DIRECTORIES
14 Columbus Ave., Salem, Mass.

**Frank D. McKendall**
(Successor to Providence Lumber Co.)
761 Elmwood Ave. & 591 Charles St.

Asphalt Shingles and Roofing
PROVIDENCE, R. I.



MacAloney N Grant mach h Meadow View W
Macartney Robert F (Harriet D) propr Williams Corner Grain Co A h Potter ave G
MacCue Marion stenog (Prov) b W MacCue Che
MacCue Orrin E real estate (Prov) b W MacCue Che
MacCue William A (Carrie) real estate h No Main Che
MacDonald John A (Edith C) s r Rocky Point rd W
MacDonald Mary h 2 Mill H G
Mackenzie Frank (Florence) h 67 Fair P
Macklin Robert F (Ethel T) plasterer s r Orchard ave W
MacLaughlin Alexander (Catherine) flagman h Oak N
MacLaughlin Alexander J (Ruth) fireman b Alexander MacLaughlin's
MacLaughlin Bellezora h Grove O B
MacLaughlin Clyde painter b B MacLaughlin's
MacLaughlin Forest (Edna) mill emp h Wilson ave O B
MacLaughlin Robert (Ruth) pressman h 123 Harrington ave N
MacLaughlin Stacia F clk b Alexander MacLaughlin's Oak
MacLean Henry (Jessie M) h Chester ave n Atlantic ave L M
MacLeod Harold (Ethel) auto sales h 59 Apponaug rd N
MacNeil Christena K tel oper b 31 No Fair P
MacNeil John (Matilda) mason h 31 No Fair P
MacNeil Matilda tel oper b 31 No Fair P
MacNeil Nellie M mgr (Prov) b 31 No Fair P
MacNeill Kenneth J C elect h West Shore rd Con
MacPherson David (Rachel M) h Beach ave Con
MacQurrie James caretkr h Old Forge rd R F D E G
McAllister Robert (Susan) foreman piper h off Apponaug ave L P
McAlpine Alfred F Dr (Prov) s r Shawomet Beach
McAlpine Edward B (Phebe) assayer h Blackburn H G
McAlpine Florence b East Greenwich rd A
McAlpine Mary E h East Greenwich rd A
McAvoy John J (Annie) cattle dlr Apponaug rd c Atlantic ave Lakewood h do
McBride Patrick mill emp h Logan O B
McCabe Anna wid Thomas E h Benefit off Centreville rd A
McCabe Edward watchman h Benefit off Centreville rd A
McCabe Edward jr sales Cal Fruit Co b E McCabe's
McCabe Francis J real estate Main A b Edw McCabe's
McCabe John E patternmkr h Northup ave O B
McCabe John J (Gertrude) electrician h Centreville rd A
McCabe Robert rem to California

USE MERRIMAC HOUSE PAINT
WE SELL EVERYTHING IN PAINTS
WESTCOTT, SLADE & BALCOM CO.
95 EMPIRE STREET :: :: PROVIDENCE, R. I.

JAMES C. GOFF CO.
31 to 49 Point Street
Providence, R. I.
Face Brick



McCann Edward (Inez) lab h 104 Adams L
McCarthy Frank (Alice) mail carrier h 9 Harold L
McCarthy Jeremiah J hairdresser Kilvert H G b Blackburn do
McClure Harry h Main Che
McCormick William H (Teresa) packer h River Point rd A
McCoull Osgood (Jennie) foreman h Logan O B
McCoyd Alfred E (Lena M) real estate h Buttonwoods and Pequot aves O B
McCready George P (Franklin Auto Co Prov) h Promenade But
McCrudden John (Mary) h 81 Atlantic ave L
McDermott Ann A died Aug 16, 1922
McDermott Charles F boss carder h 36 Hazard H G
McDermott Henry F (Teresa) clk 14 Harvard ave Con b do
McDermott James L (Catherine) carp h Pontiac ave A
McDermott John died Sept 5, 1923
McDonald Daniel (Agnes) mill emp h 4 Pleasant A
McDonald James (Catherine) carp h 24 Pontiac ave A
McDonald James E (Mary) gas sta Apponaug rd R F D A
McDonald May stenog (Prov) b 24 Pontiac ave A
McDonald Thomas contractor h 15 Pontiac ave A
McDonough Thomas J (Margaret) mach h Hazard ave O B
McElroy Joseph F sexton h Milton rd L
McElroy Robert F (Marion) sales (Prov) h Apponaug rd R F D A
McElroy Robert J (Clara M) restaurant Oakland Beach ave opp R C Church h next do O B
McEntee John (Mary) lab h 1st on River Point rd A
McFadden John G died March 18, 1924
McGivney Arthur farmer b P McGivney's
McGivney Margaret sch tchr b P McGivney's
McGivney Patrick (Mary) farmer h Warwick rd R F D A
McGivney Patrick milk dlr Warwick rd n Carpenter's Cor R F D A h do
McGivney Patrick jr at bleachery b Patrick McGivney's
McGovern Frank grocer Dryden Boulevard h do
McGrady Francis (Greta) sales h Massachusetts ave L P
McGrath Edward J eng Thorn Acres b Apponaug ave H G
McGrath Jennie A Thorn Acres b Apponaug ave H G
McGrath John P elect h Greene E G W
McGrath Martin A insp b Thorn Acres Apponaug ave H G
McGrath Mary h Greene E G
McGrath Mary Mrs h Thorn Acres Apponaug ave H G
McGrath Mary I tel observer Thorn Acres Apponaug ave H G

Fire Brick
Fire Tile
Manchester & Hudson Co.
573 EDDY & 3 LOCKWOOD STS.
PROVIDENCE, R. I.

TITLE GUARANTEE COMPANY of RHODE ISLAND
ESTABLISHED 1902 66 SOUTH MAIN ST. PROVIDENCE, R. I. SLATER TRUST BLDG. PAWTUCKET, R. I. ASSETS $500,000
Insurance Against Flaws in Real Estate Titles



McGrath Thomas A farmer b Thorn Acres Apponaug ave H G ave H G
McGrath Thomas A farmer b Thorn Adres Apponaug ave H G
McGraw Neal (Pearl M) jeweler s r Junction W
McGroarty Joseph lab b 10 Water A
McGroarty William A (Anna L) broker (Prov) h Apponaug ave opp Potter ave G
McGuiggan John W h West Shore rd Con
McGuinness Arthur W (Jennie W) wire chief h Atlantic ave W
McGurk Frank (Bessie E) bkkpr (Pawt) h Buttonwoods ave But
McGuy Alfred D driver b Owen McGuy's
McGuy Owen farmer h Cedar Swamp rd R F D A
McKay Elizabeth Mrs h Irving rd D H
McKay John J (May) grocer Rocky Point rd W h do
McKay Robert mill emp h Cove ave O B
McKay Robert (Susan) chef h Maplewood ave Con
McKay William (Winnie) boxmkr h 133 Washington L
McKee Raymond h Carpenter C
McKenna Eugene (Cora A) h Sumner ave N
McKeon Andrew (Mary L) molder h 6 Kilvert H G
McKeon Arminda G died Aug 14, 1924
McKeon Genevieve A stenog h Beach ave Con
McKeon Marion E tchr h Beach ave Con
McKenna Eugene (Cora A) h Summer ave N
McKillop James b Powhatan O B
McKillop William mach h James McKillop's
McKinley Isabel C book binder b J McKinley's
McKinley James (Sarah) quiller h 10 Meadow ave N
McKinley William H mill emp h 10 Meadow ave N
McLacklan Herbert A painter and paper hanger (Prov) h Long Meadow
McLaren Charles L (Mary C) sales Apponaug ave opp Natick ave G
McLaughlin John W clk b Mrs Mary A McLaughlin's Con
McLaughlin Joseph A mach b Mrs Mary A McLaughlin's Con
McLaughlin Mary A wid Thomas F h Royal ave Con
McLaughlin Thomas F gardener b Mrs Mary A McLaughlin's
McLean Henry carp h Chester W
McLean James H engraver b 339 Warwick ave L
McLellan Charles J fore h Byron Boulevard L
McLeod Ernest A (Clara) sheet metal wkr h 31 Main P
McLeod Robert (Gertrude) lab h Apponaug rd R F D A
McLeod Robert jr lab b Robert McLeod R F D A

Furniture
Carpets & Rugs
Linoleums
Stoves

Flint - Adaskin Furniture Co.
Largest in the State
243-249 Weybosset St., Providence, R. I.

Draperies
Office Furniture
Refrigerators
Ranges

19 TELEPHONE LINES GASPEE 4930

Providence Public Market

THE ORIGINATORS OF MODERN MARKETING



McLeod William H cook h Oak n Prospect O B
McMahon Alice M h Cady ave L M
McMahon Francis L at bleachery b P McMahon's A
McMahon James at bleachery b P McMahon's A
McMahon Mary bleachery b P McMahon's A
McMahon May C music tchr Warwick ave b do H
McMahon Patrick (Susan) eng h Pontiac ave A
McMahon William (Hannah) produce sales h Warwick ave H
McMahon William E (Catherine) chauf h off Warwick ave S G H
McMann Frank (Elizabeth) lab h West Shore rd S
McMann Frank jr clk (Prov) b Frank McMann's S
McMann George sales b F McMann's S
McMann Kathlene sales b F McMann's S
McMann Lillian cashier b Frank McMann's S
McMaster Stephen F mfg jeweler Warwick ave b Spring Green H
McNaughton John jeweler h ft Park ave L M
McNulty Hugh A plumber h Meadow View W
McPherson Daniel (Annie) mach h Aborn L
McPherson James (Susan D) carp h Holmes rd L
McQuade John J (Eva) mgr h Beach Park ave L
McQueeney John at bleachery b 15 River Point rd A
McSally John (Ada) moulder h 45 Harrington ave N
McSally Melvin lab b J McSally's N
McVay Edward V (Margaret) at print wks h 16 Meadow ave A
McVay Francis (Dorothy) at print wks h Meadow ave A
McVay Ira (Celia) sales h 283 Warwick ave L
McWey Charles J farmer h Pontiac ave G A
Macy Henry (Barbara) rub wkr h Aborn L
Madeiros Toney (Vera) farm hand h Oak W
Madison Byron (Ellen) h off Elisha Che
Magnon Caroline wid Ephraim h ft Cottage H G
Magnon Emile (Louisa) clk h 21 Cottage H G
Magnon Ephraim died Jan 25, 1923
Magnon Mary R stenog b Mrs C Magnon's
Magon Edmond (Albina) ins agt h 22 Cottage H G
Maher John J (Abbie A) oper h 52 Maple ave N
Mailloux E J s r Nausauket ave
Main Charles H jr (Lillian) second hand h Cowesett rd n Greenwich ave A
Main Irving (Mildred) folder h Warwick rd A
Main Street Garage (Julius Meyer and Morris Abrams) East Greenwich ave c Water A

BRICK, LATHS, CEMENT, LIME and HAIR

Wm. M. Harris, Jr. Cor. Atwells and Harris Aves. Providence, R. I.

Telephone Gaspee 4750

Peoples Savings Bank in Providence
27 MARKET SQUARE
PROVIDENCE, R. I.
Open Every Wednesday Evening 5 to 8.30 o'clock for Deposits Only
Interest 4% per annum



Main Ursula M clk b Blackburn H G
Main William J (Annie B) fore farmer h Blackburn H G
Malarney Michael h Arnold ave W
Males Joseph J (Lillian) at Outlet (Prov) h 16 Pawtuxet ave N
Males Joseph jr printer b 76 Pawtuxet ave N
Males William printer b 76 Harrington N
Malinowitz Harry (Gussie) clothing merchant (Prov) s r Pequot ave O B
Malloy John (Alberta) draughtsman h Warwick rd A
Maloney Thomas F color mixer h Central L
Malsch Walter B s r Arnold's Neck
Manchester Benjamin B (Prov) s r 10th ave But
Manchester Charles B (Cora) expressman h Church ave n Brightside Con
Manchester George R driver b Chas B Manchester's
Manchester Mary E died Sept 26, 1924
Manchester Otis E lab h Fourth ave S G L
Manchester Thomas A (Mary) motorman h 14 Lakewood ave L
Manchester William D (Prov) s r Promenade But
Mann Arnold B (N Y) s r Shawomet Beach
Mansey John (Mildred) tracer h Orchard ave N
Manson Donald (Alice) h Main ave A
Manson Donald jr apprentice h Main ave G
Manson Hilda student b D Manson's G
Maplehurst Dairy and Farm (Wm C Pratt propr) Hope ave L M
Maplehurst Greenhouses Inc Hope ave L M
Marble Clarence E (Catherine) mach h 5 Prince L
March Winfred (Ethel) elect h 159 Heath N
Marchant George (Mary) lineman h Oak L
Marchant Herbert F (Anna M) sales h Maryland ave L P
Maria Edward (Gladys V) iron wkr b Jefferson ave H G
Maria Octave (Edna) mill emp h Occupasstuxet ave H
Marlborough House Amelia Williams propr Warwick ave O B
Marsden John W (Louise) silversmith h 113 Harrington ave N
Marsh Agnes M died Sept 3, 1922
Marsh Arthur (Amelia) silversmith h 140 Atlantic ave L
Marsh Charles steamfitter's helper h 12 So Fair P
Marsh Ebenezer M b Long Meadow ave L M
Marsh Frank P (Lavinia A) (Prov) s r Long Meadow ave L M
Marsh Norman (Ida) sign painter h 140 Atlantic ave L
Marsh William (Gwendolin) Eddy-Marsh Monotype Co (Prov) h 146 Washington L

DUNHAM'S (R.I.) DIRECTORIES
14 Columbus Ave., Salem, Mass.

**The Merchants National Bank of Providence**
ESTABLISHED 1818
CAPITAL $1,000,000 SURPLUS EARNINGS $1,500,000
20 WESTMINSTER STREET



Marshall Charles P H Capt (Nellie) h 4 East View P
Marshall George died Jan 14, 1923
Marshall Walter B clk (Prov) h 116 Pawtuxet ave
Martin Albert H h Byron Boulevard D H
Martin Clifford (Florence L) tool mkr h Warwick ave W
Martin George (Mary) mach h 10 Lawn ave P
Martin George H (Mary J) meat cutter h 12 Beach L
Martin Louise Mrs h Spencer ave E G
Martin S Knowles b Spencer ave E G
Martin William (Alice) mach h 36 Jefferson L
Martland Ella K died Sept 19, 1923
Martland John C (Mary S) foreman B & S h Church ave Con
Marty C Henry dry goods (Woon) h 96 Shawomet ave Con
Marzilli Nicholas (Susie) R R emp h 10 Pleasant A
Mason Katherine C prin Conimicut Gram sch b Mrs M E Mason's
Mason Isabel h 14 Aborn L
Mason Joy M (Eva M) trucking and variety h Rocky Point rd River View L M
Mason Katherine C prin Conmncut Gram sch b Mrs M E Mason's
Mason Robert W (Emma L) carp h West Beach ave River View L M
Mason William grocer Long Meadow ave b John Keith's L M
Massey John H (Sarah A) phonograph repair expert h Fuller Con
Mather James A motorman b Mrs Sarah Mather's
Mather Joseph H carp b Mrs Sarah Mather's
Mather Sarah wid William h Central ave R F D A
Mather William H Mrs s r Shawomet Beach
Mather William T conductor b Mrs Sarah Mather's
Mathews Oliver lab h Warwick rd W
Mathewson John E jr farmer b Warwick ave H
Mathewson John K (Mary E) farmer h Warwick ave H
Mathewson Thomas G farmer h Potowomut Neck E G
Matterson Albert b Theresa Matterson's
Matterson Ralph R (Edith) metal wkr h No Main C
Matterson Theresa h Main C
Matteson Byron ret h Herbert Che
Matteson Charles h Rock ave Con
Matteson Charles A (Mildred A) engineer h Everett ave Che
Matteson Edgar E ins and real estate Main h do A
Matteson Jennie G b Centreville rd A
Matteson Mary b 331 West Shore rd S
Matteson Oscar mach b 47 Harrington ave N
Matteson Percy R F D carrier h Centreville rd A

LOANS THE MORRIS PLAN INVESTMENTS
Providence Pawtucket Woonsocket Arctic Newport

Hornblower & Weeks
Established 1888
BENJAMIN L. COOK, Manager
110 Grosvenor Bldg. Gaspee 9600
Local Securities
New York Boston Chicago Detroit Portland Cleveland



Matteson Sadie M fusewkr h 331 West Shore rd S
Matthews John F sales b Teresa G Saggerson's E G
Matthews Nelson variety 5 Main A h Greenwich rd do
Mawby Sydney (Ida) surgical electrical appliance mnfr 14 Banks h do P
Mawhinney George h Irving rd D H
Maxfield Chester woodwkr b 10 Fair P
Maxwell Eunice wid Lawton h Pontiac ave A
Maxwell Hazen E (Olive) driver h 506 Warwick ave L
May Robert O shipping clk h off Apponaug ave H G
May John W s r Nausauket ave
Mayer John W (Prov) s r Promenade But
Mayette Louis (Florence R) clk h Elm c Outlet ave N
Malflower Stores Main A Oakland Beach ave O B West Shore rd Con Apponaug rd G and opp depot W
Mayflower Stores Main A Oakland Beach ave O B West Shore rd Herbert Che
Maynard Chester H (Mary E) sales h 254 Warwick ave L
Maynard Curtis R (Ruth) h Elm A
Maynard Phillip V (Susie) carp h Arnold ave Che
Maynard Russell student b P V Maynard's Che
Mays H M s r Warwick Neck
Mello Henry (Louisa) longshoreman h Oak W
Mellstrom Carl h Pontiac ave A
Melvin Edward G physician 287 West Shore rd Con h do
Merchant Lincoln (Sarah) jeweler h 1 Lakewood ave L
Merithew Ralph E mariner h Warwick rd A
Merritt Joseph (Cora M) foreman h 22 South Fair P
Messer George h Meadow View
Meyer Fred b George U Meyer's
Meyer George U jewelry mnfr h ft River View L M
Mignault Edward A b M A Mignault's A
Mignault Georgianna I stenog b M A Mignault's
Mignault Maie A (Ida) towerman h Prospect A
Miles Everett h 318 Warwick ave L
Miller Benjamin M (Olive) Miller & Sons (Prov) h 90 Peirce ave N
Miller Bros Co (John H Miller) plumbers and tinsmiths Oakland Beach ave O B
Miller Chester H clk b John Miller's
Miller Catherine E h Ottawa ave O B
Miller Charles E (Mary) foreman h 132 Harrison ave L
Miller Edwin F (Minnie) lab h Sumner ave N

19 TELEPHONE LINES GASPEE 4930
PROVIDENCE PUBLIC MARKET
THE ORIGINATORS OF MODERN MARKETING

$3000. BY SAVING $15. A MONTH Call and see how it is done

OLD COLONY CO-OPERATIVE BANK

602 Industrial Trust Bldg., PROVIDENCE, R. I.



Miller Esther M tel oper b Ottawa ave O B
Miller Frank R (Ida) iceman h Irving rd L
Miller Frederick O (Pearl) upholsterer h Church ave Con
Miller George (Bertha) jeweler h Beach ave Con
Miller George A (Grace E) dairyman h Arnold ave W
Miller George E (Veronica) (Prov) s r Logan O B
Miller George E (Prudence) fish dlr (Prov) h 5 Spring Garden P
Miller George E janitor h off Warwick ave S G H
Miller Gertrude C tchr b J Miller's
Miller Henry (Sarah) watchman h Meadow ave A
Miller Henry O (Alice M) farmer h Rocky Point rd River View L M
Miller James G (Gertrude) h off Main opp New School House Che
Miller John h Beach ave Con
Miller John H (Bertha) (Miller Bros Co) h Oakland Beach ave O B
Miller Joseph H (Teresa M) foreman h Apponaug ave G
Miller Lydia B stenog (Prov) b John Miller's
Miller Mabel L stenog b J Miller's
Miller Myer H (Sarah) tire dlr (Prov) h Maple Con
Miller Paul (Bertha) grocer also poultry breeder Apponaug rd c Majestic ave h n do N
Miller Raymond L student b G E Miller's
Miller Royal E (Mildred) h 502 Warwick ave L
Milliken Annette wid John W h Grove ave L M
Milliken Harry W (Annetta) h Grove ave L M
Mills Antonio (Theresa) U W Co h 2 Everett N
Mills Earl G (Clarice) photographer (Prov) h West Shore rd n Beach ave Con
Mills George W died Nov 12, 1923
Mills Irene S asst b T H Mills'
Mills Louis pearl wkr h Sumner ave N
Mills Raymond O agt B T Babbitt Co Prov b Thos H Mills'
Mills Thomas H (Sarah A) photographer (Prov) h Cedar n Beach ave Con
Milner Albert D blacksmith b 10 Pettaconsett ave N
Miner Asa L painter h Junction W
Miner Daniel P (Rachael) supt h off Ocean ave L M
Miner James F clk b John Miner's
Miner John pool and variety Kilvert h do H G
Miner John jr (Martha C) rem to Detroit Mich
Miner Susan K wid Isaac D h 1 Broad N
Mitas Frank h Grove ave W
Mitchell Annie wid Edward F rem to New Jersey

DUNHAM'S (R.I.) DIRECTORIES
14 Columbus Ave., Salem, Mass.

Frank D. McKendall
(Successor to Providence Lumber Co.)
761 Elmwood Ave. & 591 Charles St.
BRICK, LIME and CEMENT
PROVIDENCE, R. I.



Mitchell Annie H h 33 East Greenwich rd A
Mitchell Burnside at print wks b James O'Brien's A
Mitchell Mary A b 10 Spring Garden P
Mitchell Warren (Mary) piper h Tampa ave O B
Moeller Robert C (Prov) s r Cedar Tree Point
Molloy John A h River Point rd A
Monahan Annie died Sept 16, 1922
Monahan John P carp h Beach ave Con
Mond Gustave (Mary) grocer Apponaug rd n Ludlow's Cor W
Monette Charles (Rose) expressman h Central ave L
Monette Charles J lab b C Monette's
Monette Donel mech b Mrs L Monette's
Monette Ernest L (J B Monette Co Prov) b West Shore rd Con
Monette Leonie wid Joseph h West Shore rd n Beach ave Con
Monette Mary A cashier b Mrs Leonie Monette's
Monk Frank H (Ethel) sales h 65 Jefferson L
Monks Annie E wid Wilburt h Holmes rd L
Monroe Harry F (Mary A) motorman h Oakland Beach ave O B
Moodie John sales b R T Moodie's
Moodie Robert T (Helen) sales h Irving rd Dryden Heights L
Moone Charles F (Jeanette) grocer Princeton ave h do W
Moone Lillian mill emp b R C Jenkins' A
Moone Phœbe A bkkpr h 41 Norwood ave N
Moone Walter died Nov 5, 1924
Moone Walter E (Augustine) mach h 32 Prospect N
Moore Arthur E (Cora B) jeweler h Church ave Con
Moore Charles A died June 9, 1923
Moore Charles E (Minnie) illustrator h 41 Norwood ave N
Moore George T (Ruth) mech h West Shore rd H
Moore Henry A (Annie) mach h 10 Fair P
Moore Phillip lab h Apponaug rd L P
Moore Richard H (Helen C) sec h Main ave G
Moore Robert H (Sarah) toolmkr h River ave N
Moore Silas C clk Prov Ice Co L b Mrs Nellie Hoxsie's H
Moorhead Michael J (Nellie) lab h Prospect A
Moorehead Margaret h Pontiac ave A
Moran Maryetta emp bleachery b P A Moran's
Moran Patrick A stone mason h River Point rd A
Moreau Alfred J (Rose) carp h Michigan ave L P
Moreau Gladys spinner b Michigan ave L P
Moreau Laura spooler b Michigan ave L P
Moreau Lavina mill emp b Michigan ave L P

INSECTICIDES and PAINTS
PUMPS & SPRAYING APPARATUS
WESTCOTT, SLADE & BALCOM CO.
95 EMPIRE STREET :: :: PROVIDENCE, R. I.

**JAMES C. GOFF CO.**
31 to 49 Point Street
Providence, R. I.

ALL KINDS OF
**Masons' Materials**



Moreau Martha mill emp h Michigan ave L P
Moreau Rose spinner b Michigan ave L P
Morey Albert I mach h Tiffany ave W
Morey Josephine wid Antonio h Wellfare ave N
Morey Peter oper b Mrs Josephine Morey's
Morgan Arthur E mill emp b Lincoln ave L P
Morgan Charles A (Bertha) coremkr h Harrop ave A
Morgan Clara E clk b W H Morgan's
Morgan Forrest B (Ethel) lawyer (Prov) h Grand ave W
Morgan Fred Fitz (Carolina M) mach b 28 Lincoln ave L P
Morgan George mech h off Apponaug rd L P
Morgan Marshall lawyer (Prov) h Grand ave W
Morgan Philip E (Laura J) shipping clk h Apponaug ave H G
Morgan William A died Feb 9, 1924
Morgan William G (Elizabeth M) molder h Lincoln ave L P
Morgan William H (Martha G) elect h Louisiana ave L P
Morgan William H (Mary) sta eng h Royal ave Con
Moriarity Arthur (Clara) purser h 2 Spring Garden P
Morin Charles E (Doris) (Apponaug Pharmacy) h c Spruce and Elm A
Morin Samuel (Adeline) lineman h East Greenwich rd A
Morpeth Alfred (Hattie) foreman h Herbert Che
Morpeth Harold L bkkpr b Alfred Morpeth's
Morrill Jeremiah lab h 5 Pleasant A
Morrill Mabel A clk b 5 Pleasant A
Morrill Madeline R at print wks b 5 Pleasant A
Morris Annie E Mrs cook b F R Hopkins' N
Morris Blanche mill emp b Cottage H G
Morris Harry (Agnes) jeweler h Orchard L
Morris Harry jr stock clk b H Morris'
Morris John farmer h off Warwick rd at Ludlow's Cor W
Morris Odele h Cottage H G
Morris Viola mill emp b Cottage H G
Morrisey Michael ret b J E McDonald's R F D A
Morrison John (Jessie) auto mech h Wellfare ave N
Morse Edwin S (Harriet D) toolmkr h 108 Atlantic ave L
Morse George (Sadie) rub wkr h 287 Warwick ave L
Morse Gladys jewelry wkr b 287 Warwick ave L
Morse S Merrill trav sales h Church ave Con
Mott Philip rem to Block Island
Moulton James b 7 Spring Garden P
Moultrop Howard F (Dorothy) mech h 36 Apponaug rd L P

**Manchester & Hudson Co.**
573 EDDY & 3 LOCKWOOD STS.
PROVIDENCE, R. I.

ALL KINDS
**Masons' Materials**

TITLE GUARANTEE COMPANY of RHODE ISLAND
ESTABLISHED 1902 66 SOUTH MAIN ST. PROVIDENCE, R. I. SLATER TRUST BLDG. PAWTUCKET, R. I. ASSETS $500,000
Insurance Against Flaws in Real Estate Titles



MtPleasant Baptist Church Prospect A
Mountley Charles L (Catherine) auto repr h 16 Vine L
Moxhan Frederick (Isabel) oiler h Chestnut O B
Mudie Isabelle wid William h Ash N
Muenzel Fred G h Highland Beach W
Mugg James (Nellie) repairman h Sumner ave N
Muir William rem to New York City
Muirhead John (Elsie) carp h 2 Prospect A
Muirhead William grocer h Bayside
Muldoon John (Catherine) toolmkr h 339 Warwick ave L
Mullaney Bernard F barber h Arnold ave W
Mulligan Annie E clk b Nellie F Mulligan's
Mulligan James E (Margaret M) mgr b Beach ave n Bellevue ave Con
Mulligan John J porter b Nellie F Mulligan's
Mulligan Nellie F groc and prov Beach ave n West Shore rd h n Bellevue ave Con
Mumford George h 60 Budlong N
Munson Henry N (Eva) mach h ft Greene E G
Mumford Sarah J wid Isaac N h River Point rd A
Munson Nels auto repr h Highland Beach W
Munson Oscar (Ida) h Greene E G W
Munson Ralph plumber's helper b 495 Warwick ave L
Munson Walter clk Mayflower Stores S h Highland Beach W
Munster Maude A tchr b N Main E G
Murchison Duncan M D (Julia) conductor h 317 Warwick ave L
Murdock Archibald (Margaret) carp h Sand Pond rd N
Murdock Clarence T s r Arnold's Neck
Murdock Earl F die cutter h Nelson Con
Murdock Ernest L sales b 117 Pawtuxet ave N
Murdock Willard C (Lillian) insurance 117 Pawtuxet ave N h do
Murphy Catherine H h Cady ave L M
Murphy Edward asst keeper Warwick Neck Light Station W
Murphy James E mach h Cady ave R V L M
Murphy John T s r Cedar Tree Point
Murphy Timothy (Mary E) ins agt h Central ave L
Murray James L civil eng h Cedar ave Highland Beach W
Murray J Alton (Catherine) ins agt h Park ave G
Murray Joseph L (Emily L) civ eng h Rocky Point rd L M
Murray Mary E supt Lakeside Home Warwick ave n Pleasant h do H
Mutch Harry (Edna) jeweler wkr h 94 Washington L
Mutch Emma h 94 Washington L
Mutch Raymond jewelry wkr b 94 Washington L

Furniture
Carpets & Rugs
Linoleums
Stoves
Flint - Adaskin Furniture Co.
Largest in the State
243-249 Weybosset St., Providence, R. I.
Draperies
Office Furniture
Refrigerators
Ranges

19 TELEPHONE LINES GASPEE 4930

Providence Public Market

THE ORIGINATORS OF MODERN MARKETING



Myers George B jeweler h River View L M
Myers Mary A Mrs h 276 Atlantic ave L
NADEAU JOSEPH (Margaret) mach h Grove ave Che

Nagle August (Viola) carp h River ave N
Nardolillo Anthony s r Shawomet Beach
Narragansett Cotton Mills Main A
Narragansett Electric Lighting Co power house Warwick sta Apponaug ave n Main A
Naser Otto (Mary) lab h Ottawa ave O B
Nason Fred (Grace M) silversmith h Ocean ave Con
Nason George h 3 Norwood ave N
Neary Eugene (Mary) electrician h 77 Harrison ave L
Neary Martin (Marguerite E) oil sales h 75 Harrison ave L
Nelson Alvina wid Andrew h Massachusetts ave L P
Nelson Anna F speeder tender b Massachusetts ave L P
Nelson Andrew died Aug 7, 1923
Nelson Andrew h Pontiac rd n Main G A
Nelson August died Nov 5, 1922
Nelson Bertha S inspector b Massachusetts ave L P
Nelson Edward (Annie V) variety 52 Massasoit ave P h do
Nelson Emile M carp b Massachusetts ave L P
Nelson Esther G clk b Massachusetts ave L P
Nelson Gerda L b Massachusetts ave L P
Nelson John mason h 80 Jefferson ave H G
Nelson John A (Carolina) carp and bldrs Beach ave h do Con
Nelson Marie A died Oct 9, 1922
Nelson Nels (Mabel) jeweler (Prov) h 53 Fair P
Nelson Oscar R carp b Massachusetts ave L P
Nelson Rudolph (Anna) mach h Main ave G A
Nelson Selma O b 52 Massasoit ave P
Neveu Emma mill emp b 8 Mill H G
Newberg Axel G at Universal Winding Co b Mrs B Newberg's
Newberg Bertha wid h Sumner ave N
New England Tel & Tel Co Warwick Neck rd W
Newhall George F died Jan 16, 1924
Newman Almyr L (Mary) die sinker h 131 Fair P
Newman Augustus rem to Cranston
Newman Fred (Cristina) dairy h Asylum rd But
Newman Frederick h Nausauket rd But
Newmarks Phillip (Elsie) elect h 107 Atlantic ave L
Newton Arthur L (Rhoda E) truck driver h 47 Greenwich ave A

WM. H. HARRIS, Jr. Lumber and Building Materials

Cor. Atwells and Harris Avenues, Providence, R. I.

Telephone Gaspee 4750

MONEY DEPOSITED BEFORE THE 15th OF ANY MONTH DRAWS INTEREST FROM THE FIRST

**Peoples Savings Bank in Providence**

27 MARKET SQUARE :: PROVIDENCE, R. I.



Nichols Albert R asst librarian Prov Pub Library h Peirce c Greene E G
Nichols Alice S died Oct 1, 1923
Nichols Arabella R died Nov 21, 1923
Nichols Arthur (Clara) carder h 7 Mill H G
Nichols Charles R caretaker h Highland ave Highland Beach W
Nichols Elizabeth wid John J h Priscilla ave Highland Beach L M
Nichols Frank fitter b 99 Atlantic ave L
Nichols Harold (Nichols Ice Cream Co) Oakland Beach ave O B h at Providence
Nichols Harry E sign and auto painter Duane h Crop E G
Nichols Ice Cream Co (Harold and Waldo Nichols) Oakland Beach ave O B
Nichols Laura J b A C Gayton's W
Nichols Lillian wid Louis h Bicknell ave E G
Nichols Louis D (Eva) sales h 99 Atlantic ave L
Nichols Maude B b Peirce c Greene E G
Nichols Ray C s r Highland Beach
Nichols Waldo (Nichols Ice Cream Co) Oakland Beach ave O B h at Providence
Nicoli Charles (Annie) jewelry wkr (Prov) h Irving rd D H
Nightingale Crawford h ft Warwick Neck ave W
Nightingale Horatio R (Prov) s r No Main E G
Nilson E h Maryland ave L P
Nisbet William h Dudley ave Con
Niven Arthur R (Grace) elect h 35 Harrison ave L
Noble Enoch (Imogene) clk (Prov) h 51 Massasoit ave P
Noble Enoch (Imogene) clk (Prov) h 51 Massasoit ave P
Noble Robert at bleachery b 15 River Point rd A
Noble R Grant (Mary) carp h 153 Shawomet ave S
Nock Emmie wid Stephen L h 35 Division E G
Nock Florence E wid Frederick S h 36 Division E G
**NOCK FREDERICK S Inc boat builders Water E G** (See page 7)
Nock Frederick S died May 17, 1925
Nock Leo b 36 Division E G
Noel Edith E b West Shore rd Con
Noel Paul A (Mary E) pattern mkr h West Shore rd Con
Noel John farmer h Third ave N
Nolan Lawrence F (Prov) s r Long Meadow
Noonan William (Catherine) iron wkr h Aborn ave L
Norden Arthur (Mabel) mach h 11 Blackburn H G
Norden Edna bkkpr (Prov) b W L Norden's H G

DUNHAM'S (R.I.) DIRECTORIES
14 Columbus Ave., Salem, Mass.

*The Merchants National Bank of Providence*
ESTABLISHED 1818
CAPITAL $1,000,000 SURPLUS EARNINGS $1,500,000
20 WESTMINSTER STREET



Norden Elmer peddler b Wm L Norden's
Norden Elsie bkkpr b W L Norden's
Norden Esther stenog (Prov) b W L Norden's H G
Norden Harold L b W L Norden's H G
Norden William L (Ida) master mech Elizabeth Mills h Strawberry rd H G
Norgard Stephen (Sigrid) blacksmith h 6 Remington P
Norlund John mech h Apponaug rd R F D A
Norman Clinton mill emp b Mrs F Norman's C
Norman Frances Mrs h Greenwich ave C
Norman George H jeweler h Milton rd c Dryden Boulevard L
Norman James clk b Mrs Frances Norman's
Norman Roy C overseer dyer h Apponaug rd R F D A
Northrup Joseph R farmer h off Warwick rd A
Northup Charles H (Viola M) carp h 40 Myrtle ave G
Northup Christopher W longshoreman h off Warwick opp Nausauket ave A
Northup Elsie student b 32 Budlong ave N
Northup Fred (Alice) motorman h 264 Apponaug ave L
Northup Fred E (Grace) clk h 32 Budlong ave N
Northup George H farmer h Cowesett rd n Central ave R F D A
Northup George S real estate h 1933 Elmwood ave N
Northup Gertrude S Mrs h West Shore rd Con
Northup Henry E (Mary J) janitor h 1 Ship A
Northup I Charles (Minnie M) at print wks A h 6 River Point rd A
Northup James A (Nellie) mason h off Warwick rd opp Nausauket ave A
Northup John carp h Brown ave A
Northup John B (Rose) longshoreman h off Warwick rd opp Nausauket ave A
Northup John H jr (Bertha E) painter h 7th River Point rd A
Northup Louis E (Bertha) farmer h Centreville rd A
Northup Mary J saleswoman b Henry E Northup's
Northup Susan A wid David h Centreville rd A
Northup Walter mach b 32 Budlong ave N
Northup William R ret h Main A
Norton Cornelius (Margaret) gardener H Waterhouse h do C
Norton E Spencer auto mech h Main A
Norton Edith H stenog h Main A
Norton Edwin M died March 31, 1924
Norton John S (Ella) painter h West Shore rd S
Norton Lena A wid Edward M h Main A

LOANS THE MORRIS PLAN INVESTMENTS
Providence Pawtucket Woonsocket Arctic Newport

Hornblower & Weeks
Established 1888
BENJAMIN L. COOK, Manager
110 Grosvenor Bldg. Gaspee 9600
LISTED and UNLISTED
Stocks and Bonds
New York Boston Chicago Detroit Portland Cleveland



Norwood Central Garage (Anthony Rocchio propr) Apponaug rd N
Norwood Post Office Mrs F R Mayette 14 Broad opp depot
Norwood and Providence Express (F H Budlong propr) 18 Broad N
Notte John A propr Jim Smith's Inn h do
Noyes George W (Ruth) toolmkr h Tennyson rd D H
Nulty Josephine R h Warwick Neck
Nye Dorothy b off Warwick Neck ave W
Nye Walter C (Ruth B) pres (Citizens Bank Prov) h off Warwick Neck ave W
Nystrom Charles G farmer h Strawberry rd H G

OAKLAND BEACH AMUSEMENT ASSOCIATION office on Beach Front Oakland Beach ave
Oakland Beach Bowling Alleys Warwick ave n R R sta O B
Oakland Beach Cash Market (Duquette Bros) Buttonwoods c Oakland Beach ave O B
Oakland Beach Pavilion Co Oakland Beach ave O B
**OAKLAND BEACH PHARMACY (Aime E Richard propr) Buttonwoods ave nearly opp Depot O B (See page 380)**
Oakland Beach Railroad Station (Charles Shofield agent) Oakland Beach ave
Oates Fred (Edith) h Cambridge ave Con
Oates Gledhill died Dec 2, 1923
Oates James P cond Rocky Point rd W
Oates Joseph E (Maria) lab h Maplewood ave Con
Oates Minnie wid Gledhill h Maplewood ave Con
Oates William F file cutter b Joseph E Oates'
Oathout Doris h Oakland Beach ave O B
O'Brien Catherine h West Shore rd S
O'Brien Edward N (Rose A) overseer h Prospect A
O'Brien Edward mechanic b Edward N O'Brien's
O'Brien James (Susan) plumber h Harrop ave A
O'Brien John A (Kathren) master mech E G Bleachery h Main A
O'Brien John F painter and paper hanger Rocky Point rd h do W
O'Brien Marion h off Rock ave Con
O'Brien Mary A s r Lippitt ave R V L M
O'Brien Martha A s r Lippitt ave R V L M
O'Brien Owen (Grace) foreman h River Point rd A
O'Brien Philip J toolmkr h West Shore rd c Blake ave Con
O'Brien Thomas R (Madeline) inspector h Shawomet ave S
Ochs Gustave (Henrietta) jewelry wkr h Chestnut N
Ochs Harold jewelry wkr b Gustave Ochs' N

Providence Public Market
THE ORIGINATORS OF MODERN MARKETING
19 TELEPHONE LINES GASPEE 4930

$3000. BY SAVING $15. A MONTH Call and see how it is done

OLD COLONY CO-OPERATIVE BANK

602 Industrial Trust Bldg., PROVIDENCE, R. I.



O'Connell Michael F carp h Warwick Neck rd W
O'Connell Howard (Elizabeth) tchr W Warwick High sch h 13th ave But
O'Connor Catherine dom F H Arnold's b do
Ode Randolph T (Prov) s r Promenade But
Odell John A (Bertha) at water works h 29 Norwood ave N
Odell John F truck driver b 29 Norwood ave N
Oden Axel H h Beach ave Con
O'Donnell Cornelius (Margaret) carp h Tennyson rd Dryden Hts L
O'Donnell Cornelius J carp b C O'Donnell's
O'Donnell Frank J (Prov) s r Long Meadow
O'Donnell John T s r Tenth But
O'Donnell Mary propr Chepiwanoxet House Herbert Che h do
O'Donnell Thomas D mach b Cornelius O'Donnell's
O'Donnell Thomas E (Prov) s r Promenade But
O'Donnell W Francis s r Highland Beach
O'Donnell William W (Mary C) rem to Providence
O'Driscoll J F Mrs (E Prov) s r Shawomet Beach
Ogden George wood finisher b Joseph Kenyon's P
Ogden Henry died March 19, 1923
Ohsberg William (Hilda) jeweler h 12 Bank P
O'Keefe Michael J (Elizabeth) trucking also furniture Beach ave Con h 10 Maplewood ave
Olch Nathan J (Fannie) mill emp h 7 Euroda P
Old Warwick and Lakewood Free Library 233 Atlantic ave L
Oldrid Joseph (Hannah) watchman h Orchard ave L M
O'Leary Humphrey H lab h 105 Adams L
O'Leary James b 105 Adams L
O'Leary John mach b 105 Adams L
Oliphant William bricklayer h Vermont ave L P
Oliver Archibald R (Helen) grocer Grove ave W h do
Olsen Emil M (Louisa) toolmkr h 72 Fair P
Olson Anton (Ellen) molder h 44 Pettaconsett ave N
Olson Anton (Thyra) carp h 134 Main P
Olson Elsa tel oper b 1824 Elmwood ave N
Olson Frank (Grace) carp h 1824 Elmwood ave N
Olson George mach h Apponaug rd G
Olson Oscar (Anna) lab h 21 Broad N
Olson Oscar Z motorman h Harrington ave N
Olsson Elin T rem to Edgewood
Olsson Jennie H rem to Edgewood
Olsson John A (Jennie A) rem to Edgewood

DUNHAM'S (R. I.) DIRECTORIES
14 Columbus Ave., Salem, Mass.

Frank D. McKendall
(Successor to Providence Lumber Co.)
761 Elmwood Ave. & 591 Charles St.
LUMBER and Builders' Supplies
PROVIDENCE, R. I.



Olsson John A jr rem to Edgewood
Olsson Robert W rem to Edgewood
Olsson Walter H rem to Edgewood
Olton Fred farmer h Potowomut Neck E G
O'Neil Andrew (Mary) s r Oak O B
O'Neil James H (Sarah) piper h 3 Heath N
Ormsbee John H asst treas (Prov Inst for Savings Prov) h Spencer ave byd Bay View ave E G
O'Rourke John F (Isabella F) mach h 313 Warwick ave L
O'Rourke Joseph L (Prov) s r Beach ave River View
Orr James E (Ethlyn) carp h 293 Warwick ave L
Orrell Charles b W J Orrell's A
Orrell Frederick C (Gertrude) farmer h Warwick rd A
Orrell William I contractor and builder (Prov) h Old Buttonwoods r A
Orrendoff Eva h Pawtuxet ave N
Ortiz John E (Winifred A) jeweler h 1921 Elmwood ave N
Osborne William L rem to Cranston
Osborne Willian M (Gertrude) mach h 42 Pettaconsett ave N
Osbrey Bessie oper b Geo A Osbrey's
Osbrey George A (Sarah) rub wkr h Jefferson ave H G
Osbrey Harold mach b G Osbrey's H G
Osbrey Mildred mill emp b G Osbrey's H G
Ostby Ralph G (Prov) s r Warwick Neck
O'Sullivan Richard (United Wire & Supply Co) h Chestnut N
Otis William F h River View ave River View
O'Toole Alexander (Adelaide) elect h Oak L
Overton Edward (Elizabeth) mech h 25 Maplewood ave Con
Overton James (Dorothea) h Ocean ave Con
Owen Fred H (Millesia) foreman h Vermont ave L P
Owen Frederick plumber West Shore rd h Beach ave Con
Owen Howard mach b J Hacking's G
Owen Reba C auditing dept R I state house b Peirce E G
Owen Robert J bkkpr b Beach ave Con
Owen William M (Anna) clk Superior Court Kent County h Peirce c Arnold E G
Owens Ernest (Gertrude) toolmkr h Church ave n Overbrook ave Con
Owens Henry (Hattie) toolmkr h Overbrook ave c Maywood ave Con

PAINE FRANK E general store opp depot W also pres War Bldg Material Co h Warwick Neck ave do
Paine Frank E jr treas Warwick Bldg Material Co b F E Paine's

INSECTICIDES and PAINTS
PUMPS & SPRAYING APPARATUS
WESTCOTT, SLADE & BALCOM CO.
95 EMPIRE STREET :: :: PROVIDENCE, R. I.

**JAMES C. GOFF CO.**
31 to 49 Point Street
Providence, R. I.

Sole Agents for
**ATLAS**
**Portland Cement**



Paine George (Elizabeth) mill emp h Jefferson ave H G
Paine George T lieut (U S N) b Frank E Paine's
Pallidino Joseph groc and gen store West Shore rd c Rock ave
Palmer Albert S (Edna) painter h Maryland ave L P
Palmer Anna Mrs h Harrop ave A
Palmer Clarence E (Mollie) paying teller h River Point rd n Allen's Switch A
Palmer Colin sign painter b Mrs M H Palmer's
Palmer Cornelia b A Palmer's L P
Palmer George adv painter b West Shore rd and Grace ave Con
Palmer James rem to Pawtucket
Palmer John h Arnold ave W
Palmer Mary H wid Thomas J h West Shore rd and Grace ave Con
Palmer Phoebe E wid Thomas h 54 Peirce ave N
Palmer Susan E Mrs h Manton Che
Palmer William sheet metal wkr b Mrs M H Palmer's
Palmquist Clarence lab h 9 Greenwood ave G
Palmquist Eric h Pontiac rd A
Palmquist Eskel (Lily) carp h Orchard ave N
Palmquist Oscar V (Ethel) h 9 Greenwood ave G
Palumbo Fannie mill emp b P Palumbo's
Palumbo James farmer b P Palumbo's
Palumbo Pasco (Margaret) (Warwick Fruit and Berry Farm) Warwick ave H h do
Paolo Antonio shoemkr Apponaug rd N h do
Papineau Wilfred F (Marion) ins agt h 6 Fair P
Paquin Louis (Exey) sta agt H G h Blackburn do
Paraglia Albert (Marada) lab h Apponaug ave N
Parish H T s r Shawomet Beach
Park Charles D died March 7, 1924
Park Herman J (Adelaide) painter Oak c Ash h do N
Parker Edward N (Gertrude) mgr (Prov)) h Beach ave Con
Parker Elizabeth tel oper b 293 Atlantic ave L
Parker Hope b 293 Atlantic ave L
Parker Horace F (Hattie) real estate dlr 293 Atlantic ave Lakewood Park Plat h do L
Parker Isabel M Mrs (Prov) s r Beach ave River View
Parker Leonard J (Gertrude) farmer h West Shore rd n Eaton ave Con
Parker Leonard J (Parker's Ice Cream Parlors) West Shore rd h next do Con
Parker Mabel jeweler b 293 Atlantic ave L

Gypsolite
Plaster Board

**Manchester & Hudson Co.**
573 EDDY & 3 LOCKWOOD STS.
PROVIDENCE, R. I.

TITLE GUARANTEE COMPANY of RHODE ISLAND
ESTABLISHED 1902 66 SOUTH MAIN ST. PROVIDENCE, R. I. SLATER TRUST BLDG. PAWTUCKET, R. I. ASSETS $500,000
Insurance Against Flaws in Real Estate Titles



Parker William jeweler b 293 Atlantic ave L
Parker William A L h 32 Central L
Parker's Ice Cream Parlors (Leonard J Parker propr) West Shore rd Con
Parkhurst Solon (Agnes) lab h 240 Warwick ave L
Parkington William (Lena) steeplejack h Tiffany W
Parks Ada h 7 Central ave L
Parks Edgar carp h Washington ave N
Parks Mary wid Charles h 81 Harrison ave L
Parks Robert painter b H J Parks' N
Parmentier Lillian Mrs h 54 Maple ave N
Parmentier Murl (Jessie) engraver h 54 Maple ave N
Parodeau Norris painter h Huron O B
Parr Alexander N E L Co h Apponaug rd A
Parsons Edmund H at Locust Farm b Sandy lane W
Parsons Edmund S elect eng Warwick Neck ave W
Parsons Frank R (Agnes S) (Prov) s r Warwick Neck ave W
Partington William steeple jack h Tiffany ave W
Patrick Robert H lab b 8 Meadow ave N
Patnude George J (Agnes) mach h Cole P
Patt Frederick A h Warwick rd A
Patterson Ray E (Alice E) appraiser h 58 Van Buren L
Patterson John D carp h 29 Cambridge ave Con
Pattullo Robert K (Isabella) foreman h Ash N
Paull Louis mech h Jefferson ave L P
Paullus Henry (Adelina) mach h Apponaug rd N
Paulson Arvard foreman h Blake ave n West Shore rd Con
Paulson Axelina C Mrs real estate 303 West Shore rd h do Con
Paulson George real estate b Mrs A C Paulson's Con
Paulson George A h Shawomet Beach
Paulson John died Feb 26, 1923
Peabody Ellen E wid John h Harvard ave Con
Peabody Fred longshoreman b E E Peabody's
Peabody Nathan J clk b E E Peabody's
Peacock John Mrs h Cady ave L M
Peacock John jr (Emily) osteopathic physician Riverview h do L M
Peacock Thomas (Annie) mach h Rocky Point rd W
Pearce Fred L teamster h 9th ave n Central ave But
Pearce Harold J sec Journal b Fred L Pearce's
Pearson Elsworth carp b 101 Fair P
Pearson Harry (Gertrude) butcher h Orchard ave N
Pearson Nels farmer h off Broad opp depot N

Furniture
Carpets & Rugs
Linoleums
Stoves

Flint - Adaskin Furniture Co.
Largest in the State
243-249 Weybosset St., Providence, R. I.

Draperies
Office Furniture
Refrigerators
Ranges

19 TELEPHONE LINES GASPEE 4930

Providence Public Market
THE ORIGINATORS OF MODERN MARKETING



Pearson Swan carp and builder 101 Fair h do P
Pearson William J (Nora) mgr Warwick Greenhouses h Warwick Neck ave W
Peck Arthur E (Sarah) farmer h Apponaug ave N
Peck Emma h Apponaug ave N
Peck Eva mill emp h Apponaug ave N
Peck George F contractor h West Shore rd H
Peck Jennie F h 17 Main P
Peck Mary E h 17 Main P
Peck Phoebe Mrs h Apponaug ave N
Peck Thomas painter h 99 Fair P
Peckham Alice Mrs s r Warwick Neck
Peckham Charles F (Prov) s r Warwick Neck
Peckham Frank (N E L Co) b John Keith's L M
Peckham Louis J (Helen L) carp h Apponaug ave G
Pedersen Einara jr b Apponaug ave G
Peck Thomas (Margaret) jeweler h 77 Fair P
Peek Thomas (Margaret) jeweler h 77 Fair P
Pegg Horace (Georgianna) lab h Milton rd Dryden Hts L
Peirce Ella S h Oakland Beach ave O B
Peirce Harry M agt for Greenwich Bleachery h Sandy lane n Lockwood's Cor R F D A
Pellerin Joseph grocer Apponaug rd L P h do
Pellisaito Eugene lab h Commonwealth ave N
Pelman Maurice (Anna (Prov) s r Pequot ave O B
Pelosi Antonetta Mrs h Ash N
Pelosi Antonio mach b Mrs A Pelosi's N
Pelosi Giovanni lab b Pine N
Pelosi Rosario (Madeline) farmer h Apponaug ave N
Pember Howard (Esther) electrician h 15 Beach P
Pendergast Cecelia b 8 East Greenwich rd A
Pendergast Emily clk Gallaudet Co b 8 East Greenwich rd A
Pendergast John J fireman h 8 Greenwich rd A
Pendergast John J jr (Lillian) at print wks h Meadow ave A
Pendergast Mary V ticket ex b 8 Greenwich ave A
Pendleton David A (Helen) molder h Warwick rd A
Pendleton Howard student b 207 Adams L
Penn Oil Co (Louise D Pierce mgr) ft Meadow ave off Norwood ave N
Peoples Market (Charles Klanian propr) Highland Beach
Pepperall Emerald M died Nov 27, 1924

Wm. M. Harris, Jr. Cor. Atwells and Harris Aves. Providence, R. I.
LUMBER AND BUILDING MATERIAL, THE LARGEST AND MOST COMPLETE STOCK IN NEW ENGLAND, DELIVERED ANYWHERE.
TELEPHONE GASPEE 4750

Peoples Savings Bank in Providence
27 MARKET SQUARE
PROVIDENCE, R. I.
Call or Write for Free Booklet,
"HOW TO BANK BY MAIL"
Interest 4% per annum



Peppin George V (Harriet M) propr The Willows Warwick ave n R R sta H
Percival Doris mill emp b 165 Jefferson L
Percival Hilda mill emp b 165 Jefferson L
Percival James (Elizabeth) polisher h 165 Jefferson L
Perkins Edward E (Carrie) engineer h 72 Pontiac ave A
Perkins Everett D teamster b 72 Pontiac ave A
Perkins Fred H (Prov) s r Warwick Neck
Perkins Joseph E (Sarah) groc and prov 5 River Point rd A h 3 Pontiac ave do
Perlman Joseph h Sumner ave N
Perlman Sydney h Sumner ave N
Perreault Louis lab h Strawberry rd H G
Perry Albert supt Highland Cemetery h Harrison ave L
Perry Albert H sta agt b Lakewood
Perry Alder (Ethel) carp h 300 Warwick ave L
Perry Beatrice J tel oper b G E Perry's
Perry Emily A died Nov 3, 1922
Perry George E (Emma) sta agt h Warwick Neck ave W
Perry George E jr asst sta agt Warwick h Warwick Neck ave W
Perry Joseph (Mary) barber h 1985 Elmwood ave N
Perry Joseph F (Mary B) rem to East Greenwich
Perry Manuel (Margaret) lab h 7 Oak W
Perry Marion s r Seminole O B
Perry Sidney H (Ella E) s r Seminole O B
Perry Susan A wid William H h Pontiac ave opp pond A
Perry Thomas (May) hairdresser (Prov) h 20 Narragansett Parkway
Perseverance Lodge I O O F No 29 96 Main A
Peterson Amelia C forelady b 36 Remington P
Peterson Arthur F (Victoria) toolmkr h 79 Harrington ave N
Peterson August (Colin) carp h Apponaug L P
Peterson Axel P (Hannah) service sta Main A h do
Peterson Carl G (Amelia) clk b 36 Remington P
Peterson Charles E died Nov 5, 1922
Peterson Dorothy A b E J Peterson's
Peterson Emil J (Lydia) painter h Grove ave N
Peterson Eric auto repr b Frank Peterson's
Peterson Everett student b E J Peterson's N
Peterson Frank (Selma K) carp h Park L M
Peterson Frank A rem to California
Peterson Harold grocer Apponaug rd G h do

DUNHAM'S (R.I.) DIRECTORIES
14 Columbus Ave., Salem, Mass.

*The Merchants National Bank of Providence*
ESTABLISHED 1818
CAPITAL.....$1,000,000 SURPLUS EARNINGS.....$1,500,000
20 WESTMINSTER STREET



Peterson Harold A (Olga) toolmkr h Apponaug ave G
Peterson John E died Aug 23, 1923
Peterson Maud S h River ave N
Peterson Melia clk b 36 Remington P
Peterson Richard A (Mary E) lithographer (Prov) h Main A
Petit Ernest F (Rose) mill emp h 34 Cottage H G
Petracca Ernest (Teresa) grocer Maple O B h do
Petrick Mary E died Sept 19, 1922
Pettigrew Agnes Mrs h River Pt rd A
Pettigrew James (Delia) mach h Ship A
Pettigrew James jr at bleachery b James Pettigrew's
Pettit Albina Mrs (Blue and White Tea Room) Apponaug rd R F D A
Phelan Chester W auto repr b James W Phelan's
Phelan Ernest E W farmhand b J W Phelan's
Phelan James W (Mary A) h W Shore rd n Cole sta H
Phelan Millard O mach b J W Phelan's
Phelan William J pastor St Benedict's R C ch h Shawomet ave Con
Phelps Anna M Mrs h Grove ave W
Phelps Arthur H rem to Providence
Phelps Ellen b Mrs A M Phelps' W
Phelps Ethel F emp (Prov) b Mrs A M Phelps'
Phelps Thomas (Isabelle) mech h Orchard ave W
Phifer Charles dresser h Church ave Con
Phifer Paul G linoleum layer b Church ave Con
Philbrick Robert sales h Beach ave Con
Phillips Ernest W bkkpr Warwick Coal Co h Greenwich ave C
Phillips Grace M b H O Phillips'
Phillips Harold G iron wkr h Grove ave W
Phillips Herbert O (Mary A) mach h Hazard ave O B
Phillips John B (Gertrude) (M M Gen Fire Prov) h Cady ave R V L M
Phillips Lemuel O (Minnie D)(Prov) s r Linden ave L M
Phillips Melissa G died Dec 24, 1924
Phillips Silas E (Jessie) teamster h 18 Monroe L
Phillips William electrician h Meadow View W
Pick M Rose wid Asa h 31 Main P
Pickles Harry (Emily) propr Apponaug Bakery Main A h do
Pickles William (Matilda) mach h 31 Birch L
Pierce Barbara A b 99 Sumner ave N
Pierce Charles (Daisy) mill emp h Jefferson ave H G
Pierce Charles A (Eliza R) h 19 Main P

LOANS THE MORRIS PLAN INVESTMENTS
Providence Pawtucket Woonsocket Arctic Newport

Hornblower & Weeks
Established 1888
BENJAMIN L. COOK, Manager
110 Grosvenor Bldg. Gaspee 9600
Investment Securities
New York Boston Chicago Detroit Portland Cleveland



Pierce Daniel A h Spencer ave E G
Pierce Frank W sales b 19 Main P
Pierce Frederick (Jennie) mach h Williams ave N
Pierce George (Mary) mech h 99 Sumner ave N
Pierce Grace F h Lincoln ave L P
Pierce Herbert B (Annie) fireman b 8 Music lane A
Pierce Ida H wid Nathan D propr Home Nursery h 68 Norwood ave N
Pierce Louis D (Lucy) mgr Penn Petroleum Products Co h Norwood ave N
Pierce Lorenzo L (Helen) fireman b 8 Music lane A
Pierce Mary A died Dec 21, 1924
Pierce Mills W b Lincoln ave L P
Pierce William fore h 15 Green E G
Pierpont Chauncy E architect b Jesse Pierpont's
Pierpont Clarence S architect b Jesse Pierpont's
Pierpont Jesse chaser h Pequot ave O B
Pierpont Lawrence R draftsman b Jesse Pierpont's
Pierpont Sanford auto repr h Oakland Beach ave O B
Pierson Nels G (Helena E) farmer h opp Railroad N
Pigeon Frank X (Zelia) fireman h S. Village H G
Pigion Arthur A twister b Jefferson ave H G
Pigion Donosse A lab b Jefferson ave H G
Pigion Frank X jr twister b Jefferson ave H G
Pigion Joseph T twister b Jefferson ave H G
Pike Howard A West Shore rd Con
Pike Jessie P Mrs h 62 Norwood ave N
Pike Samuel (Catherine) painter and paper hanger West Shore rd Con h do
Piker Howard A molder h Francis ave c Shawomet ave Con
Pilsbury Thomas died Jan 19, 1922
Pilsbury Victoria h Park ave L
Pion John (Sadie) jewelry wkr h 5 Elm N
Pirraglia Albert foundryman h Apponaug ave N
Pitchforth Frances A died Dec 13, 1924
Pitts William C (Etna) h 65 Main P
Place Adelbert E (Grace V) mnfr jeweler (Prov) h Apponaug ave c Maryland ave L P
Place Alpheus S (Ethel) mnfr jeweler h 21 Lincoln ave L P
Place George C teamster h 39 Broad N
Place George H (Mary) carp h 39 Broad N
Place Mabel F mill emp b G H Place's

19 TELEPHONE LINES GASPEE 4930
Providence Public Market
THE ORIGINATORS OF MODERN MARKETING

$3000. BY SAVING $15. A MONTH Call and see how it is done

OLD COLONY CO-OPERATIVE BANK

602 Industrial Trust Bldg., PROVIDENCE, R. I.



Place Oscar E (Mary E) mnfr jeweler (Prov) h Apponaug ave H G
Place Virginia E b Maryland ave L P
Plant Moses (Amanda M) eng h Marlborough E G
Plumb Elmer (Mary F) painter h 18 Beach L
Plunkett William F (Maria) s r Pequot ave O B
Plympton Herbert E carp h Cowesett rd n Central ave A
Plympton William D (Prov) s r Highland Beach
Point Louis J contr and builder Highland Beach h do
Pollett Frederick W (Gertrude) (rep Bradstreets) Prov h 58 Maple N
Pollitt James H (Mildred) car inspector h 18 Cottage A
Pollitt John mill emp h off Nausauket ave A
Pontarelli Corradino H (Orianna) truck driver h Water c Music lane A
Poole Charles W shoe repr b 7 Atlantic ave P
Poole David S (Esther) shoe repr (Prov) h 7 Atlantic ave P
Poole John C (Laura) shoe repr b 23 Atlantic ave P
Poole Raymond shoe repr b 7 Atlantic ave P
Popple Abbie F b John W Randall's Sandy lane A
Popple Frank E died March 30, 1923
Porritt Charles (Sarah) print wks h Cottage A
Porritt Isabelle K oper b Chas Porritt's
Porritt Percy H clk b Chas Porritt's
Porter Arthur W (Hattie) foreman h Vaughn ave G
Porter Charles E acct b Warwick Neck ave W
Possner Charles A (Helen) clk h 24 Pettaconsett ave N
Possner Hazel E clk b Chas A Possner's
Possner Helene P stenog (Prov) b 24 Pettaconsett ave
Potter Alexander grov and prov 6-10 Main P h at Prov
Potter Arthur h Vaughn ave G
Potter Benjamin A (Helen) sales (Prov) h 23 Spring Garden P
Potter Charles E h Potter ave W
Potter Charles S (Prov) s r Promenade But
Potter Edward (Alice) lab h Holmes rd Dryden Hts L
Potter George P (Fanny) oper h Arnold ave W
Potter George R (Annett D) grocer Warwick Neck ave h Tiffany ave W
Potter Gladys I stenog (Prov) b J S Potter's
Potter Harry E painter h Arnold ave W
Potter Henry C died July 11, 1923
Potter H Irving student h 101 Harrington ave N
Potter Ira H (Gladys) (Prov) s r Hawthorne But
Potter James (Olive) jewelry wkr h 109 Adams L

DUNHAM'S (R.I.) DIRECTORIES

14 Columbus Ave., Salem, Mass.

**Frank D. McKendall**
(Successor to Providence Lumber Co.)
761 Elmwood Ave. & 591 Charles St.
FLOORING OF ALL KINDS
PROVIDENCE, R. I.



Potter Joseph H (Sarah M) auditor h Greenwich ave C
Potter Job S (Ida M) farmer h Apponaug rd G
Potter J Harris (Clara) h West Shore rd H
Potter Leonard C florist West Shore rd c Harvard ave h n do Con
Potter Lucius I (Annie) motorman h 101 Harrington ave N
Potter Maria A died Oct 13, 1923
Potter Mary Mrs h 81 Jefferson L
Potter Mary E wid Edwin h First ave G
Potter William C real estate dlr (Prov) h 471 Warwick ave L
Potts Albert G rem to Providence
Potts Arthur rem to Providence
Potts Clemence (Ellen) rem to Providence
Potts Clemence jr (Olive E) rem to Providence
Powell Samuel h Potowomut Neck rd E G
Powers Frank (Sadie) jeweler h 25 Atlantic ave P
Pratt Alice M tchr b D G Pratt's
Pratt Daniel G lab h Oak n Prospect O B
Pratt Frances I tchr b D G Pratt's
Pratt Stuart G (Emily W) h Hope ave L M
Pratt Violet tchr b D G Pratt's
Pratt William C (Lucy M) propr Maplewood Dairy and Farm h Hope ave L M
Pray Arthur E (Lydia) toolmkr h 107 Pawtuxet ave N
Pray Earl S fore b 59 Pierce ave N
Pray Harry W (Ethel) clk (Prov) h 36 Budlong ave N
Pray Kenneth W sales b 59 Pierce ave N
Pray Lloyd (Lura W) asst eng h Pierce W
Pray Lucretia wid Samuel W h 36 Budlong ave N
Prentice Fred C h Manton Che
Prescott Reual W poultryman h Warwick ave H
Price Henry died Jan 14, 1923
Price William S (Annie) at bleachery b H W Price's
Priestly Orlando B (Catherine) truck driver h Chestnut N
Pringle Howard mech h Arnold's Neck
Proal Oscar C h River Point rd A
Prochet Henry E (Annie) head waiter (Prov) h 49 Harrington ave N
Prospert Frank H h 15 Orchard ave L
Prout Charles (Ida M) mech h Herbert Che
Providence Fittings Co The pipe fittings off Kilvert H G
Providence Gun Club Pontiac ave
Providence Ice Co (Possnegansett Plant) Warwick ave L
Provost Albert (Mary) twister h Mill H G

USE MERRIMAC HOUSE PAINT
WE SELL EVERYTHING IN PAINTS
WESTCOTT, SLADE & BALCOM CO.
95 EMPIRE STREET :: :: PROVIDENCE, R. I.

JAMES C. GOFF CO.
31 to 49 Point Street
Providence, R. I.
Fire Brick



Prowal Oscar A mech b O C Prowal's A
Prowal Oscar C (Nannie) farmer h Warwick rd A
Pullan Violet L clk b 22 Remington P
Pullan William (Louise) silver finisher h 22 Remington P
Purves John V (Lillian) mgr L H G & Coal Co h 136 Atlantic ave L
Putnan George M (Mary L) farmer h Warwick rd A
Putnan Phillip (Elsie) dyer h Harris ave C
Pypher Beatrice student b Vesta F Pypher's Con
Pypher Dexter B bkkpr b Mrs Vesta F Pypher's
Pypher Vesta F wid h Beach ave Con

QUAINE GRACE clk (Prov) b James Quaine's S G H
Quaine James (Henrietta) chauf h off Warwick ave E G H
Quarters Robert A (Anna L) sales (Prov) h 4 Natick ave G
Quigley Mary h River Point rd A
Quimby Nellie L h 15 Pettaconsett ave N
Quinlan Irma jewelry wkr h 30 Remington P
Quinlan Robert E variety 1804 Elmwood ave N h 1802 do
Quinn Charles lab h Holmes rd Dryden Hts L
Quinn Edward J (Anna) steward h 24 Rocky Point rd S
Quirk John J (Sarah E) prov West Shore rd h do Con

RADFORD GEORGE (Alice) lace designer h Ottawa ave O B
Rahill James lab h 15 Maple ave Con
Ralt George J auto repr b Warwick Neck rd W
Ramoes Manuel molder h Maple c Ash N
Ramsey Eugene (Agnes) shipper h Oak c Ash N
Ramsey Thomas rem to Leominster Mass
Ramos Peter (Charlotte) molder h Imperial ave N
Randall Adeline A b 6 Pleasant A
Randall Albert W (Ann) molder h Jefferson ave H G
Randall Burnside (Ida) carp h Oniska O B
Randall Charles E (Matilda) coremkr h 6 Pleasant A
Randall Fabian L (Minnie) lab h Rocky Point rd n Warwick ave W
Randall Frank N (Bertha) foreman R I M I Co h 8 Blackburn H G
Randall John L painter h 8 Willow ave c West Shore rd Con
Randall John W died Oct 11, 1924
Randall John W h Sandy lane n Lockwood's Cor A
Randall Martin S farmer h Warwick Neck ave W
Randall William E (Robie D) jeweler h 153 Jefferson L
Randall William H (Jennie) h East Greenwich rd A
Rathbone Nathaniel W (Martha) lab h 14 Music lane

STEEL MESH
REINFORCING
FOR CEMENT WORK
Manchester & Hudson Co.
573 EDDY & 3 LOCKWOOD STS., PROVIDENCE, R. I.

TITLE GUARANTEE COMPANY of RHODE ISLAND
ESTABLISHED 1902 66 SOUTH MAIN ST. PROVIDENCE, R. I. SLATER TRUST BLDG. PAWTUCKET, R. I. ASSETS $500,000
Insurance Against Flaws in Real Estate Titles



Rathbun Allen B (Elsie) mach oper b 10 Blackburn H G
Rathbun Edwin J foreman h Potowomut c Forge rd E G
Ray Alton mach b 103 Fair P
Rayhill Charles mach h West Shore rd n Sandy lane R F D A
Rayhill Millard (Emma) molder h Pontiac ave A
Rayhill Willard (Gladys) coremaker h Matteson ave A
Read Albert (Nettie) mill emp h 6 Pleasant A
Read Albert E (Louisa) flagman h Rocky Point rd W
Read Henry (Dorothy) mach h 50 Birch L
Rearden John J (Nellie E) foreman h Orchard ave W
Reddell Elizabeth A h 188 Harrison ave L
Reddington Joseph (Ora) jeweler h 178 Adams L
Redford Bertha shop emp b J G Redford's
Redford Ethel M bkkpr b 11 No Fair P
Redford Hope tel oper b J G Redford's
Redford John G Capt (Julia I) h 11 No Fair P
Redford Lucy hkpr b J G Redford's
Reed George (Mary A) fisherman h Fair View ave W
Reenan John (Mary) foreman h off Warwick ave S G H
Reenan John A lab b John Reenan's
Reenan Peter J inspector b John Reenan's
Rees Walter D sales h Sandy lane R F D A
Reeves Seth E mach h Sandy Pond rd N
Regan T G s r Shawomet Beach
Regester Arthur J dress pleating (Prov) h Elm ave S
Reid Harry (Dorothy) mach h Grove L
Reinhardt Charles F (Anna) jeweler (Prov) h 18 Bayside ave P
Reinhardt Emma b 18 Bayside ave P
Reinhardt Henry U W Co b 18 Bayside ave P
Reinhardt Louise b 18 Bayside ave P
Reinhardt Otto jeweler (Prov) b 18 Bayside ave P
Reinhardt Walter student b 18 Bayside ave P
Remington Alice C at bleachery b 42 E Greenwich rd A
Remington Arthur M (Annie M) jeweler h 24 Lincoln ave L P
Remington Charles (Abbie) farmer h 157 Jefferson L A
Remington Edgar T lab b 84 Main P
Remington Everett L jewelry wkr b F E Remington's Con
Remington Fred E (Ida F) station agt also Amer Ry Ex agt Con sta h 10 Beach ave Con
Remington George at bleachery b 42 East Greenwich rd A
Remington Gladys E b 26 Harrison ave L
Remington John B (Martha A) elect h 49 Budlong ave N

Furniture
Carpets & Rugs
Linoleums
Stoves

Flint - Adaskin Furniture Co.
Largest in the State
243-249 Weybosset St., Providence, R. I.

Draperies
Office Furniture
Refrigerators
Ranges

19 TELEPHONE LINES GASPEE 4930

Providence Public Market

THE ORIGINATORS OF MODERN MARKETING



Remington Lindsay W (Amy) jewelry wkr h 26 Harrison ave L
Remington Mary E died Apr 19, 1924
Remington William T h Warwick rd A
Renfree Frank O (Marion) (Renfree & Sons) h 28 Maplewood ave Con
Renfree & Sons elect contr off W Shore rd Con
Reuter Augusta h Sumner ave N
Reynolds C Sheffield (Myrtle) mach h 61 River Pt rd A
Reynolds Edward (Lillian) emp U W Co h 107 Norwood ave N
Reynolds Ellen wid Leander C h 22 Atlantic ave P
Reynolds Ernest F (Susie) engineer h Centreville rd A
Reynolds Harold W draughtsman b W A Reynolds'
Reynolds James A (Catherine) overseer h Hazard ave O B
Reynolds James H h Main A
Reynolds James M lab b Jas A Reynolds'
Reynolds Joseph C (Emily) granite cutter h Warwick ave L
Reynolds Joseph C died Nov 21, 1924
Reynolds Michael E retired h Irving ave L M
Reynolds Myrtle L Mrs bkkpr b Mrs S Mather's Central ave A
Reynolds Raymond L fireman b James A Reynolds' O B
Reynolds Sheffield (Ellen) farmer h Centreville rd n Orchard ave A
Reynolds Walter E (Grace) foreman h Pleasant A
Reynolds Warren (Gertrude M) carp h Atlantic ave W
Reynolds William lab h Orchard ave n Rocky Point rd W
Reynolds William A (Edith) pattern mkr h 7 East L
Reynolds William B (Mary) farmer h Centreville rd n Orchard ave A
Rhode Island Fittings Co pipe fittings Cottage H G
Rhode Island Malleable Iron Works malleable castings Jefferson ave C Kilvert H G
Rhodes Edwin F (Kitty H) h 15 Bayside ave P
Rhodes Frank B (Ida) mgr Piggly Wiggly E G h No Main E G
Rhodes Frank B rem to Providence
Rhodes J Mrs h Apponaug rd H G
Rhodes J Albert (Ellen) mach h Plymouth Che
Ricci Joseph (Dora) h Wellfare ave N
Riccio Angelo lab b R Riccio's R F D A
Riccio Carlo lab b R Riccio's R F D A
Riccio Jeannette b R Riccio's R F D A
Riccio Robert (Madeline) farmer h Apponaug rd R F D A
Riccitelli William R (Blanche) piper h 110 Main P
Rice Frank H died Dec 29, 1923
Rice Frederick E b Mrs Sarah E Rice's

EVERYTHING FOR BUILDING A HOUSE

Wm. M. Harris, Jr. Cor. Atwells & Harris Aves. Providence, R. I.

TELEPHONE GASPEE 4750

Peoples Savings Bank in Providence
Two Kinds of Interest—Personal and 4%
27 MARKET SQUARE :: PROVIDENCE, R. I.



Rice George B (Helen R) ins agt h Greenwich rd A
Rice George T (Minnie) jewelry mgr h Main C
Rice Herbert retired h 20 Narragansett Parkway P
Rice James (Worcester) s r Warwick Neck
Rice Sarah E wid William S h Cowesett rd n Central ave A
Rice Walter H toolmkr h W Shore ave Con
Rice William S carp and bldr Cowesett rd n Central ave h do A
Rich Frederick W Capt h off Apponaug ave H G
Rich Herman S (Minnie) cotton broker (Prov) s r Hope ave L M
Rich Myra A h 25 Pettaconsett ave N
Richard Aime E (Blanche) prop Oakland Beach Pharmacy h Oakland Beach ave O B
Richard Alexander (Helen) draftsman h 52 Ash N
Richards Louis (Emily) sales h Orchard Con
Richardson Albert h 3 Bay Spring ave P
Richardson Charles farmer h Centreville rd bey Orchard ave
Richardson Charles L farmer h Central ave A
Richardson Doris L clk b Charles L Richardson's
Richardson Eva artist h 11 So Fair P
Richardson George A enameler b W J Richardson's
Richardson Herbert S farmer h Pontiac ave A
Richardson Lucy b Charles Richardson's
Richardson William J mach h Main n depot A
Richford Edmund (Fannie) teamster h Third ave H
Richmond Frederick B (Apponaug Granite Works) 64 Greenwich ave h at Arctic Centre A
Richmond Frederick R (Apponaug Granite Works) 64 Greenwich ave h at Arctic Centre A
Richmond Howard A s r Warwick Neck
Richmond Mae J Mrs h 49 Pierce ave N
Richmond Marguerite M bkkpr b 49 Pierce ave N
Richmond Marie T died March 6, 1924
Ricketts Annie h 56 Maple N
Ricketts Joseph (Ada L) police h 101 Jefferson L
Ricketts J Clifton student b 101 Jefferson L
Ricketts Russell G (Marion A) mach b 101 Jefferson L
Ricketts Una C stenog (Prov) b 101 Jefferson L
Rideout Esma tchr b Mrs M Carruthers' A
Rider Anna h Irving rd D H
Rieley Carolina G h West Shore rd Con
Riggs Alice M h Peirce E G
Riley Charles lab h River Point rd A

DUNHAM'S (R.I.) DIRECTORIES
14 Columbus Ave., Salem, Mass.

**The Merchants National Bank of Providence**
ESTABLISHED 1818
CAPITAL $1,000,000 SURPLUS EARNINGS $1,500,000
20 WESTMINSTER STREET



Riley Leon (Edna) shipper h Irving rd Dryden Heights Plat L
Rimmel Charles C fore h Cottage H G
Ring Arthur (Blanche) carp b 137 Jefferson L
Ring Frank b 137 Jefferson L
Ring Truston B died March 25, 1923
Ring Willard h 137 Jefferson L
Ritchie William T (Elizabeth) propr Lincoln Park Auto Supply Co Apponaug rd c Lincoln ave L P
River View Power Station River View ave River View S
Riveis Thomas C (Edith) lathe hand h Princeton ave W
Roanne William at bleachery b 15 River Point rd A
Robarge Chas E h Pontiac ave
Roberge D bricklayer h Buttonwoods rd G
Roberge Francis (Lavina) mill emp h 19 Cottage H G
Roberts Albert (Gladys) contractor h Apponaug rd L P
Roberts Anna E h Pontiac rd
Roberts Harry M s r Oniska O B
Robertson Annie B died June 6, 1923
Robertson Grace A clk b 149 Adams L
Robertson Olive Z clk Tax Assessor's Office A b 149 Adams L
Robertson Robert B (Isabella) plasterer h 10 Manchester ave P
Robertson Sylvester K M (Zella) town clk h 149 Adams L
Robertson Walter C (Mildred T) dentist h 157 Adams L
Robinson Amy C wid Harvey rem to Albany N Y
Robinson Charles M (Prov) s r Shawomet Beach
Robinson Ernest elect b Wm Robinson's
Robinson Howard P (Margaret ) jeweler h Junction W
Robinson James (Mary) foreman h Cole P
Robinson Mary H rem to Albany N Y
Robinson Mary died May 11, 1923
Robinson Maurice (Prov) s r Shawomet Beach
Robinson William mason h Orchard ave S
Robinson William jr mach b Wm Robinson's
Rocchio Anthony (Antonetta) Norwood Central Garage h Apponaug rd N
Rockwell Clayton E (Mary) carp h Main ave G
Rocky Point Amusement Co Rocky Point
Rodiquez Camilo (Margaret M) Davoe Rubber Co (Prov) h Spencer ave E G
Roelker Edith G h Divison E G
Roelker Eleanor h Division E G
Roelker William G (Green Farm) h Division E G

LOANS THE MORRIS PLAN INVESTMENTS
Providence Pawtucket Woonsocket Arctic Newport

Hornblower & Weeks
Established 1888
BENJAMIN L. COOK, Manager.
110 Grosvenor Bldg. Gaspee 9600
New York Boston Chicago Detroit Portland Cleveland
Our statistical, Mines and Engineering Departments are at your service.
Quotations furnished on request.



Roffee Arthur (Harriet) tool mgr h 361 West Shore rd S
Roffee A Preston bkkpr (Prov) h Ocean ave Con
Roffee Everett C silver engraver b 361 West Shore rd S
Rogers Anna A wid Job b Charles H Greene's G
Rogers Archibald E (Carrie) teamster h 12 Greenwich ave A
Rogers Bertram at print wks h 12 Greenwich ave A
Rogers Edwin W (Grace) lab h Apponaug rd A
Rogers Ella Mrs h Spruce A
Rogers Frederick farmer h Potter rd E G
Rogers Frederick T physician (Prov) s r Bay View ave E G
Rogers Irving mnfr (Prov) s r Main But
Rogers Magloria (Matilda) longshoreman h Marlborough c Green E G
Rogers Sadie clk b 12 East Greenwich rd A
Rogowski Julia died Aug 25, 1922
Rogowski Peter molder h 8 Cottage H G
Rollinson Benjamin (Irene) teamster h 285 Warwick ave L
Rolt James auto mech h Warwick Neck ave W
Rondeau Edmond (Mary) mill emp h 4 Mill H G
Roode Mary hkpr b 3 East View P
Rooks Benjamin D oyster dlr b Benjamin J Rooks' River View L M
Rooks Benjamin J oyster dlr h off River View ave L M
Rooks George W h off River View ave L M
Rooks Roy b Benjamin J Rooks'
Roosa James E (Caroline) mgr (Prov) h Buttonwoods ave But
Rose Arthur J lab b Charles F Rose's
Rose Benjamin M towerman h Pontiac ave R F D A
Rose Charles mach h off Main ave G
Rose Charles (Mary) filling sta 410 Warwick ave L h do
Rose Charles F mach h Main ave G
Rose Charles F (Jane) carp h Main ave G
Rose Herbert E (Ida) draftsman h 22 Atlantic ave P
Rose John A lab b Charles F Rose's
Rose John E (Mary) eng h 128 Atlantic ave L
Rose Joseph lab b Chas F Rose's
Rosenthall H C real est (Prov) h West Shore ave c Long Meadow ave L M
Ross Angelina wid Antonio h Oak W
Ross Charles R b 34 Lyman ave N
Ross Ella M wid Charles H h Sandy lane R F D A
Ross Helen S h West Shore rd and Fuller Con
Ross Joseph (Mary) gard h Oak W

19 TELEPHONE LINES GASPEE 4930
PROVIDENCE PUBLIC MARKET
THE ORIGINATORS OF MODERN MARKETING

$3000. BY SAVING $15. A MONTH Call and see how it is done

OLD COLONY CO-OPERATIVE BANK

602 Industrial Trust Bldg., PROVIDENCE, R. I.



Ross Joseph M (Louise F) gard h Sunset ave W
Ross William (Bertha A) gard h Warwick Neck rd W
Rossiter Albin T (Henrietta) plumber (Prov) h 20 Beach ave Con
Rossiter Charles H toolmkr h 93 Van Buren L
Rotelli Antone h West Shore rd Con
Rothemich Jacob (Viola) draughtsman h last on Whitin ave L
Rothery Edwin (Mattie) bkkpr h 187 Harrison ave L
Rotman Morris s r River View
Roun Carl A (Christine) carp h Massachusetts ave L P
Roun Dorothea H student b Mass ave L P
Roun Enoch P auto repr b Carl A Roun's L P
Rounds Gertrude tchr (So Auburn) b Job S Potter's Apponaug rd A
Rounds Israel P (Economy Garage) A h 87 Centreville rd do
Rounds Zalletta at print wks h 87 Centreville rd A
Routhier Alfred jeweler h 21 Harvard ave Con
Routhier George marine fireman b 21 Harvard ave Con
Routhier Harry jeweler b 21 Harvard ave Con
Rowe Arville A wid Thomas h 27 Beach ave Con
Rowe Louise L (R I School Design) b 27 Beach ave Con
Rowe Raymond F (Reba) contractor h Myrtle ave Con
Rowe Thomas R Mrs h Beach ave Con
Roy Alfred carp h Apponaug rd N
Roy Dora hkpr b Alfred Roy's
Roy Raoul J (Olivina) toolmkr h Main ave G
Rubrey Harry (Edith) section hand h Heath N
Ruddy Charles L (Pearl) musician h Dudley Con
Rueter Eva Mrs h 55 Fair P
Ruffer William (Amelia) sales h 8 Jackson L
Rusack Burton clk b F H Rusack's
Rusack Fred H (Emma) assembler h 192 Adams L
Rusack Sydney (Ann) mach h Harrington c Second ave N
Russell Edward J (Helen) belt mkr h 38 Lyman ave N
Russell Joseph mach b Rocky Point rd R P
Russell Karl (Anna) lab h Grove ave L M
Russell Marion tchr b Main G
Russell Patricia shipping clk h Rocky Point rd off Warwick Neck ave W
Russell Petronella h Rocky Point rd W
Russi Louis at foundry b M Russi's
Russi Michael (Angeline) mill emp h Wellfare ave N
Russi Thomas coremkr b M Russi's
Rutledge Joseph at bleachery b 15 River Point rd A

DUNHAM'S (R.I.) DIRECTORIES
14 Columbus Ave., Salem, Mass.

**Frank D. McKendall**
(Successor to Providence Lumber Co.)
761 Elmwood Ave. & 591 Charles St.
Asphalt Shingles and Roofing
PROVIDENCE, R. I.



Ryan Bernard H h Apponaug rd Maynard's Cor R F D N
Ryan George E car insp b Bernard H Ryan's
Ryan John L carp b Bernard H Ryan's
Ryan Mary L stenog b Bernard H Ryan's
Rydberg Bros (Herbert H and Walter W Rydberg) Greenwood Bridge Garage Apponaug ave G
Rydberg Claus (Hilma) mason h Chapman ave G
Rydberg Herbert H (Rydberg Bros) garage Apponaug ave G b Chapman ave
Rydberg Mabel stenog (Prov) b Claus Rydberg's G
Rydberg Walter W (Rydberg Bros) garage Apponaug ave G b Chapman ave
Ryder Edward B (Helen E) at Apponaug Co h Main Che
Rydin Carl G Rev (Anna) h Cedar Che E G
Rydin Carl H clk b Rev Carl G Rydin's
Rydin Nanna I stenog b Rev Carl G Rydin's

SAFSTRON JOSEPH T (Grace W) polisher h West Shore rd n Cole's sta H
Saggerson Teresa G propr The Hillside h No Main E G
Sainsbury Ada F died Oct 20, 1922
Sainsbury Frank notary public h Orchard ave Con
St Francis R C Church Jefferson ave H G
St John Harlon h Wilson ave O B
St John Harold student b H St John's O B
St Josephs Hospital Anex for Consumptives Hills Grove
Saldren Alfred (Annie) h Natick ave G
Sales Joseph (Estelle) variety store (Arctic) s r Huron O B
Salisbury Ella Mrs h Jefferson ave H G
Salisbury Florence mill emp b Jefferson ave H G
Salisbury Harry E (Leona M) rem to No Kingston
Salisbury Herbert carp h Crop c Pleasant E G
Salisbury Robert H (Eliza) foreman h off Herbert Che
Salisbury Walter N (Mary E) mill emp h Jefferson ave H G
Salk Hyman gen mer West Shore rd Con h at Providence
Salk Hyman dry gds hardware etc Buttonwoods ave O B h at Prov
Salter Howard P (Ethel) sales h 27 No Fair P
Samuelson Fredericka died Aug 15, 1922
Samuelson Fritz (Albertina) farmer h Apponaug rd n Maynard's Cor A
Samuelson Frank A (Mary) jeweler h 12 Myrtle ave G
Sanderson Sarah J h Royal Con

USE MERRIMAC HOUSE PAINT
WE SELL EVERYTHING IN PAINTS
WESTCOTT, SLADE & BALCOM CO.
95 EMPIRE STREET :: :: PROVIDENCE, R. I.

**JAMES C. GOFF CO.**
31 to 49 Point Street
Providence, R. I.

**Face Brick**



Sandmark August (Carolina) mach h Church ave Con
Sandquist Agusta gard h Natick ave
Sandquist Emil F (Hattie) carp h Second G
Sandquist Emil T (Rose) mach h Potter ave G
Sandsca Harry (Doris) die cutter h 14 Remington P
Sandsca Tilly Mrs h 14 Remington P
Sanita Angelina jewelry wkr b Wilson ave O B
Sanita Anthony apprentice b Wilson ave O B
Sanita Antonetta jewelry wkr b Wilson ave O B
Sanita Cattelo (Michelina) ret h Wilson ave O B
Sanita Ernest clk (Duquette Bros) b Wilson ave O B
Sanita Everett rub wkr b Wilson O B
Sanita Grace jewelry wkr b Wilson ave O B
Sanita Laura rub wkr b Wilson ave O B
Sanquist Anna h Marlborough E G W
Sanquist Emel h Natick ave
Sanquist Fritz A lab b F E Sanquist G
Sanquist Lillian mill emp h Marlborough E G W
Sanquist Louis (Gussie) lab h Natick ave G
San Sover Joseph oper b Oliver San Sover's L P
San Sover Oliver (May) lab h Mass ave L P
Santos James (Anna) foreman h Wellfare ave N
Santos Joseph (Rosie) hairdresser (Prov) h Ash N
Sargent Geo H Mrs h Main E G
Sargent Henry W (Cora) gard h Oakland Beach ave n the schoolhouse O B
Sarle Fred W carp h Elm S
Sarle William E farmer off West Shore rd R F D A
Satterly Charles A Capt (Arintha) oyster guard h Long Meadow ave n depot L M
Saucier Edward D (Rose) jeweler h Apponaug rd n Majestic ave N
Saugel Carl mach h opp depot N
Saugy Augustus provision (Prov) h Warwick ave L
Saugy John E (Ida M) real est (Prov) h Warwick ave L
Saunders Charles H (Elizabeth) elect h 55 Washington L
Saunders Elizabeth M h 229 Atlantic ave L
Saunders Harold (Burla M) s r Seminole O B
Saunders William F (Rose) at R I Hospital Trust Co (Prov) h 185 Washington L
Sawyer Dora E speeder tender b Joseph Sawyer's
Sawyer Eva B mill emp b Jefferson ave H G
Sawyer Flora mill emp b Jefferson ave H G

*Fire Brick*
*Fire Tile*

**Manchester & Hudson Co.**
573 EDDY & 3 LOCKWOOD STS.
PROVIDENCE, R. I.

TITLE GUARANTEE COMPANY of RHODE ISLAND
ESTABLISHED 1902 66 SOUTH MAIN ST. PROVIDENCE, R. I. SLATER TRUST BLDG. PAWTUCKET, R. I. ASSETS $500,000
Insurance Against Flaws in Real Estate Titles



Sawyer Joseph (Annie) mill emp h Jefferson ave H G
Sax Max (Sarah) sexton Hebrew Cemetery h Apponaug ave L P
Sax Samuel shipping clk b Max Sax's
Sayles Lydia Mrs b 7 Spring Garden P
Sayles Welcome B died Nov 7, 1924
Scanlon Brendon H clk (Quirks') b Grace ave Con
Scanlon David M roofer b Grace ave Con
Scanlon Everett P mach b 57 Jefferson L
Scanlon John J (Lucy M) engraver h West Shore rd c Grace ave Con
Scanlon Stephen F lab b Grace ave Con
Scanlon Thomas J (Annie) plasterer h 57 Jefferson L
Scenic Theatre photoplays Oakland Beach ave O B
Schaffer Thomas (Edith) mill emp h Apponaug rd R F D A
Scheiner Simon market Beach ave Con h at Prov
Schleicher Blanche K b 19 Spring Garden P
Schleicher John A (Mary E) consulting eng h 19 Spring Garden P
Schlosser Thomas (Elinor) carp h Warwick Neck ave W
Schmall Christina student b 10 Peck P
Schmall George (Mary) landscape gard h 10 Peck P
Schnor Theodore molder h Fuller Con
Schoeler Edward (Ludella) rigger h Orchard ave N
Schoene Edwin B (Frieda) mach h Massachusetts ave L P
Schoene Bruno ret b E B Schoene's L P
Schoenhardt Geo J propr Hikona Orchard h Strawberry rd H G
Schofield Charles J sta agt Oakland Beach h Delaware ave n depot O B
Schofield Ernest F (Ida M) sales (Prov) h 9 Rose Garden P
Schofield Raymond F mach b C J Schofield's
Schofield Robert (Minnie) barber h 31 Broad N
Schofield Thomas h Old Buttonwoods rd W
Scholefield George B (Mabel) elect h 6 Lawn ave P
Schoonfarber Gordon s r Warwick Neck
Schreiner John farmer h Apponaug rd n Wildes' Cor R F D A
Schubarth Eleanor b George Schubarth's
Schubarth George sales h 12 Royal ave Con
Schultz Charles mason h 47 Harrington ave N
Scobelle Joel M (Sarah) overseer h Main A
Scothon George A (Florence M) clk (Prov) s r Huron O B
Scott Alice stenog s r Elm ave But
Scott Arthur (Bertha) lab h Chestnut O B
Scott Clarence H painter b E Scott's

Furniture
Carpets & Rugs
Linoleums
Stoves

Flint - Adaskin Furniture Co.
Largest in the State
243-249 Weybosset St., Providence, R. I.

Draperies
Office Furniture
Refrigerators
Ranges

19 TELEPHONE LINES GASPEE 4930

Providence Public Market

THE ORIGINATORS OF MODERN MARKETING



Scott Clarence W (Bertha S) public acct h Overbrook ave opp Maynard ave Con
Scott Eugene E (Louise A) painter Oakland Beach ave O B h do
Scott Frank s r Elm ave But
Scott Kenneth student b Mrs Mabel Scott's
Scott Mabel Mrs h Wharf House lane W
Scott Marie tchr s r Elm ave But
Scott Robert student b T R Scott's
Scott Rudolph dentist (E G) b Mrs Mabel Scott's
Scott Thomas F (Annie L) silk weaver h Pontiac ave A
Scott Tobias W (Elizabeth) s r Elm ave But
Scott T Raymond (Edith) foreman h 11 Spring Garden P
Scott Walter H mach h Rock ave Con
Scott William poultry breeder h Old Forge rd Warwick R F D E G
Seamon George W (Bertha) clk h 1933 Elmwood ave N
Searle George R (Harriet) conf 31 Main A h 29 do
Searles Annie Mrs h Arnold ave Che
Sears Walter S L jeweler h Myrtle ave G
Seaton Eliza A died Dec 11, 1922
See Charles mail carrier h 75 Atlantic ave L
Selby Charles F h Warwick ave H
Senf Alfred apprentice b E B Schoene's L P
Shailer Everett s r Oakland Beach
Shak George lab h Asylum rd But
Shand Jessie wid John h off Apponaug rd n Wildes' Cor R F D A
Shanohan James J (Matilda) clk (Prov) h Church ave Con
Shapiro Abraham (Sally) clk h Greenwich rd A
Shapiro Rose clk b 19 East Greenwich rd A
Sharkey Dora E Mrs milliner b John Fitzgerald's Apponaug ave G
Sharkey Edward J sales b John J Fitzgerald's Apponaug ave G
Sharpe John N (Harriet) fish market h Ottawa ave O B
Sharples Arthur (Cecelia) fitter h Strawberry rd H G
Sharples George (Florence) fore h 7 Beach P
Sharples Thomas (Mary B) farmer h Main A
Shaw Albert (Alice) stone setter h 548 Warwick ave L
Shaw Alonzo W clk h Wendell rd L
Shaw Bertram mill emp b Frank H Shaw's
Shaw Charles P iceman b 201 Atlantic ave L
Shaw Esther G b 201 Atlantic ave L
Shaw Frank H jeweler h Wendell rd L
Shaw George (Annie) molder h Kilvert c Cottage H G
Shaw J J (Prov) s r Shawomet

BRICK, LATHS, CEMENT, LIME and HAIR

Wm. M. Harris, Jr. Cor. Atwells and Harris Aves. Providence, R. I.

Telephone Gaspee 4750

Peoples Savings Bank in Providence
27 MARKET SQUARE
PROVIDENCE, R. I.
Open Every Wednesday Evening 5 to 8.30 o'clock for Deposits Only
Interest 4% per annum



Shaw John iceman h 201 Atlantic ave L
Shaw Mary wid Stephen T h 201 Atlantic ave L
Shawcross James (Mary) ret h 173 Harrison ave L
Shawomet Auto Supply Station (George E Evans propr) West Shore rd S
Shawomet Railroad Station (Thomas C Hart agt) S
Shay Edward (Pauline) mgr (Prov) h 8 So Fair P
Shea Elton C (Nora M) sales h 173 Harrison ave L
Shea Emily H Mrs h 173 Harrison ave L
Shea Maria laundress Lake Side Home b do H
Shea William J (Veronica) lineman h Bay View drive A
Shedd Catherine E h Spencer ave E G
Shedd Katharine K h Spencer ave E G
Sheehan George J (Florence) lawyer (Prov) h 43 Lawn ave P
Sheffield A Mary bkkpr (Prov) b 1820 Elmwood ave N
Sheffield James W (Mary C) mach h 1820 Elmwood ave N
Sheldon Frederick clk b R H Davis' Con
Sheldon Irene E h Plymouth ave Che
Sheldon Jeremiah R (Mildred L) mach h Hope ave L M
Sheldon John C (Stella) postmaster h 10 Blackburn H G
Sheldon Mary E dom b Job S Potter's
Sheldon Rebecca W tchr Atlantic ave sch b 50 Main P
Sheldon Rowena T h Rock ave Con
Sheldon William H h 52 Main P
Sherman Augusta C wid John E h 29 Main A
Sherman Edwin R died March 25, 1923
Sherman George M (Margaret H) sales mgr h 35 Elm N
Sherman Harold S (Catherine) mach h off Main ave G
Sherman John I (Bertha) h ft Myrtle ave G
Sherman John W (Jessie) painter h 29 Main A
Sherman Mary wid Edwin h Second G
Sherman Myron K clk 18½ Main P b 48 Main do
Sherman Prague W (Inez H) gold tube drawer b 130 Fair L
Sherman William E (Sadie) eng h 130 Fair c Harrison ave L
Sherwood Elsie F b 133 Fair P
Sherwood Florence A b 133 Fair P
Sherwood Frank W chauf b 504 Warwick ave L
Sherwood Ice Co (Warwick Plant) Apponaug rd R F D A
Sherwood Lizzie wid George B h 133 Fair P
Shields William (Conimicut Pure Food Bakery) Beach ave opp depot h do Con
Shipp John (Edith) finisher h Narragansett Parkway P

DUNHAM'S (R.I.) DIRECTORIES
14 Columbus Ave., Salem, Mass.

**The Merchants National Bank of Providence**
ESTABLISHED 1818
CAPITAL.....$1,000,000 SURPLUS EARNINGS.....$1,500,000
20 WESTMINSTER STREET



Shippee Benjamin h Ottawa ave O B
Shippee Charles H (Carrie) contr and bldr h Greenwich ave C
Shippee Harry L (Esther) contr and bldr granite cement wks etc h 5th on Warwick rd A
Shippee Herbert O died May 20, 1923
Shippee Ira L (Freda) car reprman h Orchard ave W
Shippee Lodowich H (Williams Cor Garage) h Warwick ave A
Shocker Ida M rem to Providence
Shocker Paul rem to Providence
Shogren William (Evelyn) iron wkr h Centreville rd A
Shulze Carlton E student b Grace ave Con
Shulze Emil (Luella M) woolen mnfrs h Grace ave Con
Sicard Alida h off Apponaug rd
Sicard Alphonse mill emp b Cottage H G
Sicard Arthur J twister b Cottage H G
Sicard Ida spinner b Cottage
Sicard Joseph (Regina) lab h 32 Cottage H G
Sicard Onezime (Delvina) farmer h Cottage H G
Silva Frank (Anna) jeweler h 9 Madison P
Silva Frank P (Lena) milk dlr 19 Madison P h do
Silva Jennie b West Shore rd c Beach ave Con
Silva John clk (Conimicut Pharmacy) b West Shore rd and Beach ave Con
Silva Manuel (Margaret) farmer Warwick ave h Spring Green H
Silva Mary Mrs b 19 Madison P
Silva Tony (Mary) lab h 14 Jefferson ave H G
Silver Hook Switch House n Duby's Grove and Pawtuxet River R R bridge L
Silvia Adeloir (Anna) lab h Duane E G
Silvia Alice h off Warwick ave S G H
Silvia Joseph F (Margaret) foreman Prov Ice Co L h n do
Silvia Roanna clk (Baird-North Prov) b A Silvia's
Simas Antonio (Mary) foundry man h Wharf rd W
Simas Joseph F (Mary) gard h Orchard ave W
Simmons Albert A h River View L M
Simmons Edward lab h Third ave H
Simmons Ernest C (Emma) wire chief W U Tel Co (Prov) h 22 Tyler P
Simmons Matthew A farmer b Wharf rd W
Simonds Arthur C broker (Prov) b Linden Con
Simonini Joseph truck driver b P Simonini's
Simonini Mabel b P Simonini's

LOANS THE MORRIS PLAN INVESTMENTS
Providence Pawtucket Woonsocket Arctic Newport

Hornblower & Weeks
Established 1888
BENJAMIN L. COOK, Manager
110 Grosvenor Bldg. Gaspee 9600
New York Boston Chicago Detroit Portland Cleveland
Local Securities



Simonini Peter (Amelia) h 323 West Shore rd S
Simonini Peter jr bank clk (Prov) b P Simonini's
Simonini William student b P Simonini's
Simpson James (Agnes) jeweler h 160 Adams L
Simpson Thomas (Fanny) lab h Orchard ave L
Sims Gardiner C Mrs s r Warwick Neck
Siravo Bros (Vincent and William Siravo) groc and prov Oakland Beach ave O B
Siravo Vincent (Siravo Bros) Oakland Beach ave h do O B
Siravo William (Siravo Bros) Oakland Beach ave O B h do
Sisson Willard S (Prov) s r 14th ave But
Sjoholm Carl A (Alice J) carp h Church ave Con
Sjoholm John b Church ave Con
Sjoholm Oscar E carp b Church ave Con
Skelton Ernest emp N Y N H & H Ry h 56 Budlong ave N
Skinner Charles M (Mabel) lab h 11 Bank P
Slade Milton C (Annie) (Liberty Laundry Prov) h 222 Atlantic ave L
Slater Charles E (Leah) mech h 161 Heath N
Slavit David (Rose) furn dlr (Prov) h 285 West Shore rd Con
Sloan Leo D h Jefferson ave L P
Slocum Ernest C died July 3, 1924
Slocum Maria B wid Charles F h 20 Main P
Slocum Walter E (Sophia) fisherman b 33 Fair P
Smith Albert (Bridget J) mach h Warwick Neck rd n station W
Smith Albert (Jennie) mach h 107 Harrington ave N
Smith Albert H (Evelyn) h 19 Blackburn H G
Smith Alfred J elect b Alonzo L Smith's
Smith Alonzo L (Julia) painter h Pontiac ave A
Smith Andrew h Grove W
Smith Charles (Tessie) emp Universal Winding Co h 19 No Fair P
Smith Charles A painter b Mrs Mary E Smith's Atlantic ave W
Smith Charles B s r Seminole O B
Smith Charles B (Elizabeth G) s r Seminole O B
Smith Charles J (Catherine M) dentist (Prov) s r Atlantic ave L M
Smith Charles S Mrs s r Warwick Neck
Smith Clifford W (Prov) s r Main But
Smith Daniel carp h Warwick rd A
Smith David G (Mary E) h Whitin ave
Smith Donald elect b Mrs H Smith's
Smith Edna M b Mrs Annie Searles'
Smith Edwin lab b 367 Apponaug ave L P
Smith Eugene C (Bertha) foreman h Sea View Drive O B

19 TELEPHONE LINES GASPEE 4930
PROVIDENCE PUBLIC MARKET
THE ORIGINATORS OF MODERN MARKETING

$3000. BY SAVING $15. A MONTH Call and see how it is done

OLD COLONY CO-OPERATIVE BANK

602 Industrial Trust Bldg., PROVIDENCE, R. I.



Smith Everett L (Louise) hairdresser East Greenwich rd A h do
Smith Fannie L wid Frederick h West Shore rd c Beach ave River View L M
Smith Florence H hkpr at 27 Greenwich ave A
Smith Francis M s r Warwick Neck
Smith Frank h Natick ave G
Smith Frank (Nora) farm emp h off Warwick ave S G H
Smith Fred propr Long Meadow Fish Market h Riverside ave L M
Smith Fred A (Mary E) carp h Park ave G
Smith George carp h off Greenwood ave G
Smith George casehardener h West Shore rd n R R station L M
Smith George iceman b Frank Smith's H
Smith George H s r Warwick Neck
Smith George I mach h Warwick ave S G H
Smith George L (Florence M) well digger h Irving rd Dryden Hts L
Smith Harold A sales b Main ave G
Smith Harold R bkkpr (Prov) b 37 Lincoln ave L P
Smith Harry H (Ellen E H) shoe buyer h West Shore rd and Linden ave Con
Smith Hattie Mrs h 1 Lawn ave P
Smith Hattie B b Mrs Mary E Smith's W
Smith Helena Mrs h Apponaug rd G
Smith Helena P tchr h Riverside ave L M
Smith Helena T wid Emery G h Apponaug and Greenwood aves G
Smith Henry E brass finisher b 23 Main P
Smith Herbert lab b Florence H Smith's
Smith Herbert A (Grace E) elect h Pontiac ave G
Smith Herbert A jr (Hazel) foundry b Pontiac ave G
Smith Howall (Margaret) (Pawt) s r Logan O B
Smith Howard (Julia) sales h 138 Adams L
Smith Howard (Mabel) delivery mgr Loutitt Laundry Co h Long Meadow ave L M
Smith Howard H student b Rocky Point rd River View L M
Smith Hugh J pur agt h Holmes rd L
Smith James lab h Apponaug rd N
Smith John E (Ada) printer h Apponaug ave G
Smith Joseph (Edith) steeplejack h Bellevue ave S G H
Smith Joseph A (Esther E) brakeman h 37 Lincoln ave L P
Smith Joseph H (Annie) janitor h 23 Main P
Smith Joseph H jr asst janitor b 23 Main P
Smith Kenneth auto mech b D Smith's A
Smith Knowles A (Emily M) dental supplies h Apponaug ave W

DUNHAM'S (R.I.) DIRECTORIES
14 Columbus Ave., Salem, Mass.

Frank D. McKendall
(Successor to Providence Lumber Co.)
761 Elmwood Ave. & 591 Charles St.
BRICK, LIME and CEMENT
PROVIDENCE, R. I.



Smith Lena M bkkpr R I M b 19 Blackburn H G
Smith Leroy F stock clk b 19 Blackburn H G
Smith Lester E shipping clk b 23 Main P
Smith Lucy J b Mrs Mary E Smith's
Smith Margaret G mill emp h 89 Whitin ave L
Smith Mary h Atlantic ave W
Smith Mary E wid Robert h Atlantic ave W
Smith Maurice E h Hazard O B
Smith Mildred student b K A Smith's W
Smith Otto farm emp h Warwick ave H
Smith Patrick at bleachery b 15 River Point rd A
Smith Patrick J (Rose A) silversmith h Warwick ave Con
Smith Percy L s r Seminole O B
Smith Peter (Anna L) folder h 57 Greenwich rd A
Smith Ruth designer b K A Smith's W
Smith Thomas A dry goods Main A h over do
Smith Thomas J died Nov 11, 1923
Smith Walter J B s r Warwick Neck
Smith Walter L mach b Herbert A Smith's
Smith Walter S s r Seminole O B
Smith William (Lydia) milk dlr Warwick ave W h do
Smith William E (Estella E) fish Cottage n Sea View Drive h Cottage O B
Smith William H (Helena P) painter Riverside ave L M h do
Smith William R (Hattie) railway postal clk h Brayton ave A
Smith William R (Ida M) h Kilvert H G
Smith's Bank Cafe (Mrs Annie E Vogel propr) 26 Main P
Smith's Jim Inn (John A Notte propr) off Main P
Soderlund Axel toolmkr b T A Soderlund's
Soderlund Beda stenog (Prov) b T A Soderund's
Soderlund Esther b F Soderlund's L
Soderlund Frank (Matilda) carp h 19 Harrison ave L
Soderlund Henry V toolmkr b 19 Harrison ave L
Soderlund Peter contractor h Duane E G
Soderlund Thurston A b 19 Harrison ave L
Somerville William R (Catherine) elect h Chestnut O B
Sorgel Anna Mrs h Apponaug Depot N
Sorgel Arthur (Margaret) optical wkr h 1 Fillmore L
Sorgel Bertram pressman b Mrs A Sorgel's
Sorgel William (Elsie) optical wkr h Apponaug Depot N
Soule Elinor Mrs b Warwick ave A
Sousa Antonio (Angelina) lab h Oak W

INSECTICIDES and PAINTS
PUMPS & SPRAYING APPARATUS
WESTCOTT, SLADE & BALCOM CO.
95 EMPIRE STREET :: :: PROVIDENCE, R. I.

**JAMES C. GOFF CO.**
31 to 49 Point Street
Providence, R. I.

ALL KINDS OF
**Masons' Materials**



Sousa John (Isabella) farm emp h Apponaug rd n Ludlow's Cor W
Sousa John jr student b John Sousa's W
Sousa Joseph (Marie) farmer h Oak W
Sousa Manuel (Mary) foundryman h 15 White Village H G
Sousa Manuel D farmer b Apponaug rd W
Spagenberg George (Catherine) sales (Prov) h 18 Remington P
Sparks Charles B clk h Meadow View W
Spear Francis H Rev (Alice N) h Massasoit P
Spear Francis W b F H Spear's P
Spellman John bank clk (Prov) b 4 Main P
Spellman John E mach b John L Spellman's O B
Spellman John E (Bella R) clk P O h 4 Main P
Spellman John L (Grace) elect h Chestnut O B
Spencer Alfred B died Sept 18, 1922
Spencer Bertha S clk b George W Spencer's
Spencer Carrie h Main Che
Spencer Celia W b George W Spencer's
Spencer Dorothy b Herbert Che
Spencer Eugene L (Almira) cond h 54 Budlong ave N
Spencer Fanny E h Apponaug rd and Warwick rd W
Spencer George A (Florence) felts (Prov) h Main Che
Spencer George W fisherman h Wharf rd W
Spencer Harry (Mary) motorman h 48 Pierce ave N
Spencer Martha M died April 28, 1923
Spencer Walter (Mary) longshoreman h Harrop ave A
Spencer William h Herbert Che
Spencer William expressman Spencer's Cor Warwick rd n Warwick ave W b George W Spencer's
Spencer William E h Spencer's Cor W
Spicknall Silas H (Katherine) iron wkr h 7 Van Buren L
Spink Henry M (Annie) carp and bldr Warwick ave n R R tracks h do W
Spinnett John (Lillian) truck driver h 1904 Elmwood ave N
Spooner Charles mach h off Main ave G
Sprague Abbie M h 1 Filmore L
Sprague Amasa h No Main C
Sprague Bessie S Mrs real est (Prov) h 88 Main P
Sprague Everett (Clara) auto mech h 32 Jefferson L
Sprague Ernest S (Ethel) clk h Cottage H G
Sprague Forrest E truck driver b 120 Jefferson L
Sprague Harriet B Mrs h No Main C
Sprague Rufus (Ida E) carp h 116 Jefferson L

**Manchester & Hudson Co.**
573 EDDY & 3 LOCKWOOD STS.
PROVIDENCE, R. I.

ALL KINDS
**Masons' Materials**

TITLE GUARANTEE COMPANY of RHODE ISLAND
ESTABLISHED 1902 66 SOUTH MAIN ST. PROVIDENCE, R. I. SLATER TRUST BLDG. PAWTUCKET, R. I. ASSETS $500,000
Insurance Against Flaws in Real Estate Titles



Sprague Sarah D died Jan 25, 1925
Spring Green Store gen mer Francis E Gilmore propr Warwick ave H h do
Stacy Henry (Wilhemina) jewelry wkr (Prov) h 25 Harold L
Stahl Mary J h 19 Seminole O B
Stanley William ret b 15 River Point rd A
Stannard Amy E Mrs b 136 Atlantic ave L
Stanton George E (Grace) carp b 125 Harrington ave N
Stanton William N carp h 125 Harrington ave N
Stanyan Mary E Mrs h East Greenwich ave A
Staples Frank L (Lulu) h 199 Harrison ave L
Staples Goldie F tchr Norwood Grammar sch b 25 Pettaconsett ave N
Staples Herbert J h Maryland ave O B
Staples Richard J (Imogene) expressing h 5 Tyler L
Staples William H died July 12, 1924
Starr Charles H h Lincoln ave Con
Starr Samuel (Prov) physician s r Shawomet Beach
Stearns Samuel H (Emma L) auto and boat supplies Buttonwoods ave at drawbridge O B h do
Steere Edmund jeweler b H H Steere's
Steere Howard H (Leah) jeweler h 9 Atlantic ave P
Steere J Elmer (Mary) police h 3 Meadow N
Steere Mary A wid John h Main ave G A
Steere Rebecca A wid Reuben A h W Beach ave River View L M
Steeves Harry L 1st vice-pres R I M Iron Works H G h at Prov
Stelley Edna supervisor Outlet Co (Prov) b G W Stelley's A
Stelley George W (Marion A) ret h Drum Rock rd A
Stelley Orlo K elect b G W Stelley's A
Stender Frank C mgr Oakland Beach Yacht Club Bay O B
Stephenson Frederick C (Caroline) contr h Ocean ave Con
Stephenson Walter N (Nettie) mach h 130 Washington L
Stepp Jacob com (U S N) b Laura C Stepp's
Stepp Laura C h Sea View Drive O B
Sterms Charles overseer h Blackburn H G
Sterms Ellen mill emp h Blackburn H G
Sterms Gunna mill emp b Blackburn H G
Sterms Hilda mill emp b Blackburn H G
Stevens Emil A (Maud) gen store No Main c Elisha h Plymouth Che
Stevens Jennie J h 45 Jefferson L
Stevenson James (Sadie) auto repr h 124 Atlantic ave L
Stewart Elmer L supt (W U Farrington Est) h Main E G
Stewart James A (Florence) iron molder h Ocean ave Con

Furniture
Carpets & Rugs
Linoleums
Stoves

Flint - Adaskin Furniture Co.
Largest in the State
243-249 Weybosset St., Providence, R. I.

Draperies
Office Furniture
Refrigerators
Ranges

19 TELEPHONE LINES GASPEE 4936

Providence Public Market

THE ORIGINATORS OF MODERN MARKETING



Stewart Thomas J (Annie E) rem to East Greenwich
Stigas Anna clk (Prov) h Williams ave N
Stigas Martin lab h Williams ave N
Stiness Walter R died March 15, 1924
Stobile John (Candida) foundry man h Cottage H G
Stockard Albert J (Amanda) mgr (Prov) h 19 Atlantic ave P
Stockard Harry B (Helen) sales h 19 Atlantic ave P
Stokes Harriet wid William h 57 Main P
Stokes William F (H Lillian) sales h 57 Main P
Stone Brackenbury (Almira) grocer Apponaug rd G h do
Stone Emma h 3 Music A
Stone Evelyn F dressmkr b Herbert A Stone's
Stone Frank emp Union Shop b 3 Music A
Stone Herbert A sales h Oakland Beach ave O B
Stone Herman (Ellen) mach h Drum Rock ave A
Stone John B Mrs h 41 Madison P
Stone Maynard L h Apponaug rd G
Stone Mercy A F died Dec 15, 1923
Stone Pearl clk (Prov) h 41 Madison P
Stone Walter (Isabel) lab h Tennyson rd L
Straight Frank (Emma) molder h Pontiac ave A
Strand Charles J (Ellen C) sheet metal wkr h Church ave Con
Stratton Frank B (Bertha L) foreman h n Greenwood Inn G
Streeter Arnold truck driver b 44 Lyman ave N
Streeter Freeman W (Lois) chauf h 66 Pawtucket ave N
Streeter Rosa F wid S Olney h 44 Lyman ave N
Strickland Edwin B (Vera) overseer s r Huron and Ottawa ave O B
Stringer George A (Edith) silversmith h Chestnut N
Stringer Norman J foundry eng b G A Stringer's
Strong William A died June 27, 1923
Sturm Louis A (Minnie) upholsterer h Warwick Neck ave W
Sugden Marion h Hazard O B
Sulis Winfield J Capt (Lila) h 1 Bank P
Sullivan Fred J jewelry wkr b J F Sullivan's P
Sullivan George T bkkpr b Mrs Helen E Sullivan's
Sullivan Helen died Oct 16, 1924
Sullivan Helen E h West Shore rd c Blake ave S
Sullivan John F (Rose) porter h Manchester ave P
Sullivan John J mech b F A Smith's G
Sutton Harry roofer h 44 Jefferson L
Swan Edgar F (Margaret) mgr A & P (A) h River Point rd A
Swandlund Betsey wid Swan h 28 Budlong ave

WM. H. HARRIS, Jr. Lumber and Building Materials

Cor. Atwells and Harris Avenues, Providence, R. I.

Telephone Gaspee 4750

MONEY DEPOSITED BEFORE THE 15th OF ANY MONTH DRAWS INTEREST FROM THE FIRST

**Peoples Savings Bank in Providence**

27 MARKET SQUARE :: PROVIDENCE, R. I.



Swandlunge Harold S mill emp b 28 Budlong ave N
Swandlunge Olga W boxmkr b 28 Budlong ave N
Swandlunge William H pearl wkr b 28 Budlong ave N
Swanlund Arthur (Dorothy) jeweler h 39 Pettaconsett ave N
Swanlund Benny (Mary J) jeweler h 25 Jefferson ave H G
Swanlund Peter died Sept 12, 1923
Swanson Bros (Claus J Sven B and P Richard Swanson) grocers Kilvert H G
Swanson Carl lab b River Point rd A
Swanson Charles painter h Apponaug rd G
Swanson Claus J (Signe V) (Swanson Bros) h Jefferson ave L P
Swanson Eric S (Alice) carp h Jefferson ave c California ave L P
Swanson Nelson (Gladys) sales (Prov) h Apponaug rd G
Swanson Nils A (Hilma) moulder h Jefferson ave c California ave L P
Swanson Pauline Mrs h Arthur L
Swanson Richard (Josephine) (Swanson Bros) h 15 Blackburn H G
Swanson Sven B (Helen) (Swanson Bros) h 92 Jefferson ave H G
Sweet Arthur B chiropodist (Prov) b Mrs E A Sweet's
Sweet Benjamin H clk h 1915 Elmwood ave N
Sweet Emily A wid Benjamin C h Kilvert H G
Sweet Emor mech h West Shore rd S
Sweet Georgianna died Dec 27, 1922
Sweet Harry S (Ada) mgr Mayflower Store O B h 1915 Elmwood ave G
Sweet Howard auto sales (Prov) b H M Sweet's
Sweet Howard M (Catherine) millwright h 34 Birch L
Sweet Mabel E b Mrs E A Sweet's
Sweet Marion C stenog b 34 Birch L
Sweet Mark E lather h Greenwich ave A
Sweet William auto mech b James Cook's W
Sweet William L (Prov) s r Promenade But
Sweet William S (Prov) s r 10th ave But
Sweetman Roy (Catherine) emp Universal Winding Co h Ash c Oak N
Swenson Augustus b 15 Beach ave Con
Swenson George C (Catherine) jewelry wkr h 15 Beach ave Con
Sweitzer Edward sales (Prov) b E F Engstrom's H
Sylvia Alice died June 7, 1923
Sylvia Joseph F (Margaret) foreman h Warwick ave L

TAIPE JOSEPH (Lizzie) ret h Atlantic ave L M

DUNHAM'S (R.I.) DIRECTORIES
14 Columbus Ave., Salem, Mass.

*The Merchants National Bank of Providence*
ESTABLISHED 1818
CAPITAL $1,000,000 SURPLUS EARNINGS $1,500,000
20 WESTMINSTER STREET



Talbot Stephen H Rev (Elizabeth) pastor Warwick Center Baptist Church h Main A
Tallman Arthur poultry dlr Main ave G h do
Tallman Eugene F clk h 5 Filmore L
Tallman Louis F poultry breeder Main ave n Pontiac rd h do A
Talty Anthony F b Mrs Mary Talty's
Talty John C rem to New York City
Talty Mary S wid John T h Oakland Beach ave O B
Talty Michael A claim agt b Mrs M Talty's
Talty William H (Rosella) variety Long Meadow ave h Ocean ave L M
Tanner Clarence A (Eliza) painter h Elm N
Tanner John F (Prov) s r Sandy lane n Lockwood's Cor S
Tanner Margaret A b T H Tanner's
Tanner Thomas H (Ellen J) groc and prov West Shore rd h n do Con
Tarring George (Ellen A) b Church ave n Brightside ave Con
Tate Fred S motorman h 104 Atlantic ave L
Tate Ida b 104 Atlantic ave L
Tate James W hollow ware stamper h Apponaug rd at Maynard's Cor A
Tate Warren D (Elizabeth) elect h 5 Filmore L
Taylor Alice hkpr h Hazard ave O B
Taylor Andrew B (Emma) real estate h Ludlow's Cor W
Taylor A Theodore h 1926 Elmwood ave N
Taylor Anna wid William H h No Main C
Taylor Charles O (Emily) teamster h Fourth ave S G L
Taylor Charles S (Bertha D) repairman h Third ave New Park Plat L
Taylor Edward (Mabel) clk h Plymouth ave C
Taylor Elizabeth died Feb 5, 1923
Taylor Elmer (Ida) mill emp h Third ave H
Taylor Fred at print wks b J Mc Entee's
Taylor George trucking h 377 Warwick ave L
Taylor Grace Mrs h 316 Warwick ave L
Taylor Harold mech b C S Taylor's S G H
Taylor Henry V student b 93 Jefferson L
Taylor Henry W (Clara B) enameler h 93 Jefferson L
Taylor James at print wks b J McEntee's A
Taylor James (Selena) h Everett ave C
Taylor James A wire stretcher b James Taylor's
Taylor John mach h Sterling ave S
Taylor John shipping clk h Potter ave
Taylor John (Lillian) shipping clk h off Greenwood ave G

LOANS THE MORRIS PLAN INVESTMENTS
Providence Pawtucket Woonsocket Arctic Newport

Hornblower & Weeks
Established 1888
BENJAMIN L. COOK, Manager
110 Grosvenor Bldg. Gaspee 9600
LISTED and UNLISTED
Stocks and Bonds
New York Boston Chicago Detroit Portland Cleveland



Taylor John (Sarah H) police officer h Mohawk and Pequot aves O B
Taylor John T h Centreville rd A
Taylor Joseph B mach b J Taylor's
Taylor Leander died Jan 30, 1923
Taylor Leon clk b C S Taylor's S G H
Taylor Lester W clk h Everett ave Che
Taylor Lillian b James Taylor's
Taylor Otto E painter b Ludlow's Cor W
Taylor Thomas (Mary) mach h Wilson ave O B
Taylor Walter S mach b J Taylor's
Taylor Watson (Cora) lab h Pontiac ave A
Taylor Wilfred R at print wks h Everett ave Che
Taylor William R (Anna) elect h Grove ave L M
Tebo Everett lab h Pleasant A
Tebo Frank rem to Providence
Tebo Fred (Mildred) lab h Pleasant A
Tebo Joseph (Phoebe) lab h Pleasant A
Tefft Albert C (Florence) clk h 2 East View P
Tefft Fred G fish dlr (Prov) h 2 East View P
Tefft George W truck driver b 2 East View ave P
Tefft William died May 9, 1923
Tetlow Helen student b 18 Beach ave Con
Tetlow Jennie Mrs h 18 Beach ave Con
Tetlow John (Dorothy) trav sales h 18 Beach ave Con
Tetreault Albert A mach b Alfred C Tetreault's
Tetreault Alfred C (Marie E) mach h Heath N
Tetreault Corrinne braider tender h 163 Heath N
Tetreault John B groc 1828 Elmwood ave h do N
Tetreault J B (Matilda) elect h 1828 Elmwood ave N
Teubert Otto steel hardener h Overbrook ave Con
Tew William engraver b O Bassett's H B
Thatcher Earl A (Mary V) motorman h 145 Jefferson L
Thatcher Victor E (Phoebe) carp h Maplewood ave Con
Thayer Laura A died Nov 28, 1924
Theodore Fred mach h Tennyson rd D H
Theroux Omer (Helen F) carp h Tiffany ave W
Thibeau Rocko carp h Sumner ave N
Thibeault Alger (Eva) dept mgr (Prov) h Fuller Con
Thibeault Frank lab h 42 East Greenwich rd A
Thibeault Gerard drug clk (Prov) b J T Thibeault's
Thibeault Joseph T (Melinda) contractor and builder h Fuller Con

Providence Public Market
THE ORIGINATORS OF MODERN MARKETING
19 TELEPHONE LINES GASPEE 4930

$3000. BY SAVING $15. A MONTH Call and see how it is done

OLD COLONY CO-OPERATIVE BANK

602 Industrial Trust Bldg., PROVIDENCE, R. I.



Tholander Gustaf P (Hilma) mach h Natick ave G
Thomas Albert H (Adelaide) mgr Mayflower Store A h Spruce do
Thomas Archibald (Freda) auto repr h Warwick Neck ave W
Thomas Clifford A stenog (Prov) b A H Thomas'
Thomas C Kenneth sales b 22 Euroda L
Thomas Daniel W (Emily P) farmer h Elm N
Thomas Lillian Mrs h Pontiac ave G
Thomas Marguerite E stenog (Prov) b A H Thomas' A
Thomas Walter H (Abbie) lab h Pleasant A
Thomas William P truck driver b D W Thomas'
Thomas William W (Nellie) carp h Euroda L
Thompson Albert rem to No Kingston
Thompson Anna wid Ole h Warwick Neck rd W
Thompson Harold T (Amey I) auditor h 31 No Fair P
Thompson James E (Prov) s r Promenade But
Thornley James H (Alice) mach h 2 Peck P
Thornley John died May 23, 1924
Thornton Archibald farmer b Mrs M J Thornton's
Thornton Fred O (Susan) clk h Main A
Thornton George A mach h 109 Norwood ave N
Thornton John L (Irene) mnfr jeweler h Hope c Prospect L M
Thornton Martha J wid Lafayette F h Warwick ave H
Thornton Richard H died Dec 6, 1922
Thornton Walter student b F O Thornton's A
Thorson Ivor carp h Eaton ave Con
Thurnell John A C (Johanna) boat bldr 25 East View h do P
Thuotte Isaie J (Lena) oper h Sagamore O B
Thurber Edward W (Mary A) sales h 74 Fair P
Thurber Edwin G longshoreman h 41 Rock ave Cole's sta Con
Thurber George h West Shore rd H
Thurber George A carp h West Shore rd Cole's sta H
Thurber Robert T (Edith L) h Spruce A
Tibbetts Daniel painter h River Point rd W A
Tiffany Charles A h off Nausauket ave A
Tiffany Ernest M (Ida) carp h Tiffany ave W
Tiffany William H (Mary) painter h Spruce
Tift Helen died Oct 7, 1924
Tillinghast Albert K (Mary) h Spencer E G
Tillinghast Alvin farmer h Main ave G
Tillinghast John A (Prov) s r Promenade But
Tillinghast Joseph L (Josephine) crossing tender h 495 Warwick ave L

DUNHAM'S (R.I.) DIRECTORIES
14 Columbus Ave., Salem, Mass.

Frank D. McKendall
(Successor to Providence Lumber Co.)
761 Elmwood Ave. & 591 Charles St.
LUMBER and Builders' Supplies
PROVIDENCE, R. I.



Tillinghast Lillian E hkpr b A K Tillinghast's
Tillinghast Walter (Mary) mach h 95 Washington L
Tillman Carl L rem to Cranston
Tillman Esther A clk b 136 Atlantic ave L
Tillman Forrest W jeweler b 136 Atlantic ave L
Tillman John E (Hilda) mach h 136 Atlantic ave L
Tindall Robert H (Mary) sales h 10 Pettaconsett ave C N
Tingley Lorencz D (Sarah) printer s r Oak W
Tinker Ellen wid James h Main P
Tinker Harry H (Lucelia) asst paymaster (Prov) h West Shore rd Con
Titus Allen A student b Atlantic ave L M
Titus Bert A (Julia T) mach h 129 Jefferson L
Titus Doris I rem to California
Titus Frank A (Helen A) sales h Atlantic ave L M
Titus George (Dora) sales h Orchard ave L
Toher James P (Mary) h Hazard ave O B
Tolstop August mech h Grove W
Tompkins Albert H (Georgianna) cook h 1 Mill H G
Tonge Alice A asst Town Clk's office A b Harry Tonge's do
Tonge Harry (Agnes) clk h 89 Centreville rd A
Tonge James L (Vera) elect eng h Pettaconsett ave N
Tonge John J (Emma) farmer h 93 Centreville rd A
Toole Earle S clk (Prov) b F Toole's O B
Toole Francis sales b F Toole's O B
Toole Frank (Elizabeth) jewelry wkr h Wilson ave O B
Toole James T real estate agt b F Toole's O B
Toole William K (Prov) s r Promenade But
Toolin Alice C tchr b John Toolin's
Toolin Bartholomew rem to Providence
Toolin John (Rose) postmaster h No Main C
Toolin Winifred J clk b John Toolin's
Toomey Edward E (Lena) contractor (Prov) h Lippitt ave River View L M
Toomey Gertrude student b River View L M
Toomey Neil L (Esther) grocer 187 Washington L h do
Torangean Louise h Duane E G
Torrence Frederick jeweler h Harrison ave L
Torrey Henry A jeweler b 30 Remington P
Tourgee George M ship carp h Peirce E G
Tourgee George N (Anna) carp h Peirce E G W
Tourtellot John M died Dec 5, 1922

INSECTICIDES and PAINTS
PUMPS & SPRAYING APPARATUS
WESTCOTT, SLADE & BALCOM CO.
95 EMPIRE STREET :: :: PROVIDENCE, R. I.

**JAMES C. GOFF CO.**
31 to 49 Point Street
Providence, R. I.

Sole Agents for
**ATLAS**
**Portland Cement**



Tourtellot Lilly L wid Albert H h Irving rd L
Towne Malcolm R jeweler h Grove ave L M
Townley Robert (Anna) mach h Oak N
Townsend George W (Harriet) restrnt Buttonwoods ave h do O B
Townsend John (Ethel) piper h Music lane A
Trainor Catherine C died April 1, 1924
Trainor Helen student b M A Trainor's O B
Trainor John (Hattie) trucker h Warwick Neck ave W
Trainor Michael A real estate and genl ins Oakland Beach ave c Warwick ave h Oakland Beach O B
Trainor Sarah A b M A Trainor's
Traverson Charles (Angie) bricklayer h Warwick ave L
Trefthen Raymond J h Shawomet
Triangle Shoe Store (Harry Vazna propr) Main A
Tripp Arrabella h 119 Harrington ave N
Tripp Charles ret b Mrs Florence Smith's A
Tripp Charles H (Mary) cigar dlr (Prov) h 85 Jackson L
Tripp Lizzie H b 85 Jackson L
Trudeau Pasquale (Marie) lab h Maryland ave L P
Trudeau William (Lydia) lab h 3 Kilvert H G
Trudel Edmond J (Apponaug Laundry) h Orchard ave Con
Trudell Joseph (Margaret) mech h 24 Remington P
Tucker Frank (Nellie) at (Gorham's Prov) h 315 Warwick ave L
Tucker Newman N died May 8, 1923
Tucker Raymond M (Mary C) carp h Huron O B
Tucker Sarah N Mrs h Huron O B
Tunnicliff George H lab h Apponaug rd c Tarleton A
Tunnicliff May Mrs grocer Apponaug rd c Tarleton h do A
Turnblom Ellen D stenog b J J Turnblom's
Turnblom John J cornice wkr h Beach ave Con
Turnell Herbert F (Viola) mach h Lincoln ave L P
Turner Ellen S died Jan 17, 1923
Turner Frank (Mary) painter and paper hanger Elm c Outlet ave h do N
Turner Joseph E (Susan) dentist h 3 Atlantic ave P
Turner Walter W at print wks h 6 Pleasant A
Turner William J painter and paper hanger 27 Greenwich ave h do A
Tuttle Chesley (Della) sales h 43 Norwood ave N
Tyler Alphonzo (Cora) pattern mkr h Blackburn H G
Tyler Flora B h 22 Spring Garden P
Tyler George P sales R W Miner h N Main E G

Gypsolite
Plaster Board

**Manchester & Hudson Co.**
573 EDDY & 3 LOCKWOOD STS.
PROVIDENCE, R. I.

TITLE GUARANTEE COMPANY of RHODE ISLAND
ESTABLISHED 1902 66 SOUTH MAIN ST. PROVIDENCE, R. I. SLATER TRUST BLDG. PAWTUCKET, R. I. ASSETS $500,000
Insurance Against Flaws in Real Estate Titles



Tyler Lionel (Ethel M) painter h 300 Warwick ave L
Tynan Emma M stenog E G b J Tynan's E G
Tynan James F (Sarah) caretkr h Main n Elisha Che
Tynan James N b J E Tynan's
Tynan Margaret B h Main Che

UNITED CIGAR STORES CO (Edward Isaacson agent) 11 Main A
Urey Samuel J (Annie) sta agt Apponaug h 96 Main A
Urquhart Alfred S h Potter ave G

VACHON VICTOR caretaker h over Bowling Alley bldg Rocky Point W
Vallette Louise M wid Bartholomew h Gorton Plat W
Vallincourt Annie mill emp b Jefferson ave H G
Vallincourt Phileas (Mary) at bleachery h Jefferson ave H G
Vallincourt Phillip (Mary L) mill emp h Jefferson ave H G
Vandale Mitchel s r Nausauket ave
VanLuven Harry (Rose) overseer h Logan O B
Vanner Elizabeth b N Vanner's O B
Vanner Nicholas S (Elizabeth) lab h Sagamore O B
Vanston Charles T H farmer h Apponaug rd A
Vanston Eliza died Apr 2, 1923
Vanston Thomas propr Cedar Nook Farm Rocky Point rd W h do
Varrieur Arthur (Marie) blacksmith Cottage c Ship h n do A
Varrineau Joseph (Margaret) mason h Ash c Chestnut N
Vars Antonio (Fannie) lab h Oak W
Vaughan Arthur L (Lillian) jeweler h West Shore rd S
Vaughan Carlos A (Nellie E) foreman h Warwick ave n "The Willows" H
Vaughan Harriet h 57 Main P
Vaughan Irene G stenog b C A Vaughan's
Vaughn Benjamin F (Ada C) h Spence ave E G
Vaughn James (Georgianna) molder h Grove H G
Vazna Harry (Flora) propr Triangle Shoe Store h Main A
Veazie Charles lab h Warwick rd A
Veazie Charles jr lab b C Veazie's A
Vedder Nicholas A (Eva E) tool mkr h Sand Pond rd N
Veeder William A h Meadowview
Vehse Charles farmer h off Proprietors Highway But
Vehse Charles jr farmhand b Chas Vehse's
Vehse William h off Proprietors Highway But
Vehse William farmer b Chas Vehse's

Furniture
Carpets & Rugs
Linoleums
Stoves

Flint - Adaskin Furniture Co.
Largest in the State
243-249 Weybosset St., Providence, R. I.

Draperies
Office Furniture
Refrigerators
Ranges

19 TELEPHONE LINES GASPEE 4930

Providence Public Market

THE ORIGINATORS OF MODERN MARKETING



Velander Ellen E wid Gustav A h 31 Harrison ave L
Verrier Joseph (Mary A) hairdresser 416 Warwick ave L h do
Verrier Ruth A mill emp b 416 Warwick ave L
Verry Minnie H hkpr h 40 Greenwich rd A
Vesmeau Philip mill emp h Jefferson H G
Viau Arthur (Victoria) variety Overbrook and Church ave Con h do
Vibbert James S (Nellie A) rem to Prov
Vickery Charles grinder h Milton rd Dryden Heights Plat I
Vickery Herbert S (Eva) carp h Church ave Con
Vickery Marion E mill emp b Church ave Con
Vickery Philena M h Church ave Con
Vickery Raymond overseer h 7 So Fair P
Vincent Chester (Josephine) carp h Cottage H G
Vincent Hector (Loretta) mill emp h Cottage H G
Vincent Ovilla W (Mary E) twister h 33 Cottage H G
Vincent Richard E twister b 21 Cottage H G
Vincent Roderick mill emp b C Vincent's H G
Vine Arthur F (Hattie) file cutter b off Warwick ave L
Vine George H died Oct 15, 1924
Vine Harriet A h 299 Warwick ave L
Vine Herbert (United W & S Co Prov) b 299 Warwick ave L
Vogel Annie E wid Michael propr Smith's Bank Cafe h at Barrington
Volk Carl jeweler h Cypress N
Vose Edgar (Luella) painter and paper hanger 39 Atlantic ave h do P
Vose Eleanor I wid James S h Division c Main E G
Vose Laura M tel oper b Mrs E I Vose's

WADE SIDNEY N (Ethel) jeweler h 17 Main P
Wahlberg Elma J h Jefferson ave L P
Wahlberg John R lab h Illinois ave L P
Wahlberg Olaf P (Elma J) poulterer h Illinois ave L P
Wahlberg P Albert lab b Illinois ave L P
Waite Clarence died Aug 10, 1923
Waite Frank A (Minnie) molder h 20 White Village H G
Waite James B (Hannah) jeweler h 113 Harrington ave N
Waite W Frank (Jessie) gardener h Water A
Waite Walter L (Lettie) lab h Pleasant A
Waite William H (Frances) lab h Pleasant A
Waldman Samuel s r Oakland Beach
Walker Albin B (Phoebe J) carp and builder 200 Atlantic ave h do L
Walker David mach h Byron Boulevard Dryden Hts L
Walker James J accountant h 200 Atlantic ave L

Wm. M. Harris, Jr. Cor. Atwells and Harris Aves. Providence, R. I.

LUMBER AND BUILDING MATERIAL, THE LARGEST AND MOST COMPLETE STOCK IN NEW ENGLAND, DELIVERED ANYWHERE.

TELEPHONE GASPEE 4750

Peoples Savings Bank in Providence
27 MARKET SQUARE
PROVIDENCE, R. I.
Call or Write for Free Booklet,
"HOW TO BANK BY MAIL"
Interest 4% per annum



Walker John J (Edith) truck driver h Water R F D A
Walker Joseph chauffeur h Greenwich rd C
Walker Robert L s r Promenade But
Wall George W groc and prov 18 Main P h 129 Atlantic ave L
Wall Louis (Mena) clk 18½ Main P h 9 Fair P
Wall Louis S jr clk b 9 Fair P
Wall Walter J clk b 159 Atlantic ave L
Wallace William A (Catherine) s r Atlantic ave L M
Wallender Carl painter h 44 Norwood ave N
Wallender Martha student b 44 Norwood ave N
Wallentin Fritz A (Julia) folder h Centerville rd A
Waller Edward H (Annie) mach h 152 Jefferson L
Wallis Joseph J (Jane) mach h Maplewood ave Con
Wallis Sylvian L (Mary) candy mkr h Maplewood ave Con
Walmsley Howard V (Grace) carp h Arnold ave Che
Walpole Benjamin M electrician h off Herbert Con
Walpole Benjamin N jr (Prov Gas Furnace Co) h off Elisha Che
Walsh J C (Prov) s r Riverview L M
Walsh Joseph F piano and organ tuner Ottawa ave h do O B
Walton George twister b 10 Cottage H G
Walton John lab b 10 Cottage H G
Walton Thomas (Eliza) lab h 10 Cottage H G
Walton Thomas jr mill emp b 10 Cottage H G
Warburton John G (Laura M) mach h 87 Jefferson L
Ward Frank (Flora) pencil case mkr h 37 Broad N
Ward Robert L jr (Mildred) eng h 149 Main P
Warden Bertha M Mrs saleswoman h Orchard ave W
Warden John W sales b Orchard ave W
Warhurst Alfred B (Alma J) mach h Dryden Boulevard Dryden Hts L
Warhurst George rem to Webster Mass
Warhurst John H rem to Worcester Mass
Warnock Charles piper b W H Warnock's Che
Warnock Samuel F weaver b W F Warnock's
Warnock William H (Susan M) folder h Plymouth Che
Warnock William J (Caroline E) weaver b W H Warnock's
Warren Doris W secretary b 135 Harrison ave L
Warren Franklin D (Mary) safety eng h 97 Atlantic ave L
Warren George A (Mattie) milk dlr 135 Harrison ave h do L
Warren Lucy M rem to Johnston
Warren Robert W rem to Harmony

DUNHAM'S (R.I.) DIRECTORIES
14 Columbus Ave., Salem, Mass.

*The Merchants National Bank of Providence*
ESTABLISHED 1818
CAPITAL.....$1,000,000 SURPLUS EARNINGS.....$1,500,000
20 WESTMINSTER STREET



Warren Sarah M rem to Johnston
Warwick Athletic Club Warwick Neck rd n Station W
Warwick Auto Supply Co Albert H Cann mgr West Shore rd S
Warwick Building Materials Co Frank E Paine pres opp Depot W
Warwick Club n Grant's station L M
**WARWICK COAL CO (F H Arnold treas) opp Cowesett R R station C (See page 391)**
Warwick Fruit and Berry Farm Pasco Palumbo propr Warwick ave H
Warwick Greenhouses J A Foster estate Warwick Neck
Warwick Jewelry Co (Rinaldo C Castiglioni genl mgr) Shore O B
Warwick John E (Beatrice) metal wkr h Summit ave L
Warwick Police Station 35 Main P
Warwick Post Office (John A Hazard postmaster) Warwick Neck ave at R R track W
Warwick Railroad Station (George E Perry sta agt) Warwick Neck ave at R R track W
Warwick Telephone Exchange Warwick Neck ave (Harriet F Birmingham) supervisor W h Grant's sta
Warwick and Lakewood Free Library Atlantic ave v Warwick ave L
Washburn William L pencil case mkr b 37 Broad N
Washington George (Martha) h Apponaug rd n Wilde's Cor R F D A
Washington Howard h Middle ave W
Watelet Ernest (Bertha) at print wks h Meadow ave A
Waterhouse Herman h N Main C
Waterhouse Howard A died Jan 27, 1925
Waterman Alice C wid John hkpr R Greene's Ludlow's Cor A
Waterman Charles F (Edna M) contractor and builder West Shore rd h do H
Waterman Elmer chauf b C F Waterman's
Waterman Florence maid at E L Lockwood's Warwick Neck rd W
Waterman George broker h Potowomut Neck E G
Waterman Henry R (Mildred) teamster h Orchard ave L
Waterman Isabel F b C F Waterman's
Waterman John E (Mary) soft drink mnfr off Greenwich ave A h 50 Greenwich ave A
Waterman Milton V (Clara) milkman h Sandy lane n Lockwood's W
Waterman Rufus s r Forge rd E G
Waterman Walter I (Marion) lab b C F Waterman's
Waterman Walter W died May 11, 1924
Waterman Willet H h Arnold ave W

LOANS THE MORRIS PLAN INVESTMENTS
Providence Pawtucket Woonsocket Arctic Newport

Hornblower & Weeks
Established 1888
BENJAMIN L. COOK, Manager
110 Grosvenor Bldg. Gaspee 9600
Investment Securities
New York Boston Chicago Detroit Portland Cleveland



Waterman William A (Amy) carp h 7 Spruce A
Waters Fannie L wid T Leeds h No Main E G
Waters William T foreman h Ash c Chestnut N
Wathey Charles (Theodora) foreman h Huron O B
Wathey John at bleachery b 48 East Greenwich rd A
Wathey William jr (Irene) h 48 Greenwich ave A
Watkins Charles E at print wks h No Main E G
Watkins Robert (Jennie) jobber h off Arthur L
Watkins Russell E (Cora) teamster h 10 Water A
Watson Harry (Nellie) mariner h Pontiac ave A
Watt John R (Margaret) shipper h Wilcox ave O B
Watts Ernest (Mary) clk h Herbert Che
Watts Fred L chief eng b F C Watts'
Watts Frank C toolmkr h Highland ave c Ridge rd W
Waugh Eugene M (Lydia) sta eng h 260 Apponaug rd L
Wayant Victoria jewelry wkr b 32 Atlantic ave P
Weaver Charles (Prov) s r Plymouth Che
Weaver Edward F (Jennie E) carp h Sea View Drive O B
Weaver Jennie E florist Sea View Drive c Cottage h do O B
Weaver John (Anna M) clk h 3 Mill H G
Weaver John E died May 30, 1923
Weaver William (Abby) doffer h 1 Mill H G
Webb George H (Prov) s r Hoxsie W
Webster Christopher s r River View
Webster Gustave (Gertrude) lab h Grove L
Webster Richard (Mary E) comber h Cottage H G
Webster Richard jr mill emp b R Webster's H G
Weeks Jennie B h 50 Monroe L
Weightman Arthur P (Prov) s r River View L M
Wein Annie E dressmaker b 47 Ash N
Wein Eli S (Frances) N E L Co h 47 Ash N
Weinberg Benjamin J (Leah) real estate broker h Linden Con
Weinberg Helen S clk b Linden Con
Weinhold Otto (Emma) tinsmith h Oak N
Weitz Henry jr (Jessie) upholsterer h Arlington ave W
Welch Elizabeth hkpr b J F Welch's
Welch John F ex agt h 208 Adams L
Wells Charles A chef (Prov) h Beach ave n R R sta Con
Wells Chesley (Emma) stenog (Prov) h 14 Remington P
Wells Perry G ret h Highland ave G
Wellwood Albert J prov b John Wellwood's

19 TELEPHONE LINES GASPEE 4930
Providence Public Market
THE ORIGINATORS OF MODERN MARKETING

$3000. BY SAVING $15. A MONTH Call and see how it is done

OLD COLONY CO-OPERATIVE BANK

602 Industrial Trust Bldg., PROVIDENCE, R. I.



Wellwood John prov h Warwick rd n Prov rd A
West Calvin E (Mary B) prin Spring Green sch h Riverside ave L M
West Frank (Mary M) frt conductor h Maplewood ave Con
West Jerome b C E West's
West Merriam tchr b Riverside ave L M
West Richard student b Riverside ave L M
West Russell student b Riverside ave L M
Westberg Carl (Maria) jeweler h 132 Main P
Westberg Earl student b 132 Main P
Westberg Gertrude clk P O (Prov) b 132 Main P
Westberg Godfrey mill emp h Apponaug rd H G
Westcott Charles at foundry h Pontiac ave A
Westcott Charles B (Nettie) janitor Town Hall A h Pontiac ave do
Westcott Ernest R (Mildred L) emp (N E L Co) h 105 Fair P
Westcott George L(Hattie W) h Blackburn H G
Westland Ethel I C clk (Prov) b J R Westland's
Westland John R (Christine) plater h Beach ave Con
Weyer Joseph G jewelry chaser h 33 Beach L
Weymouth Frederick draftsman h Plymouth Che
Whalen Joseph D A treas Boston Wire Stitcher Co h Spring E G
Whalen Thomas (Mary) baker Oakland Beach ave O B h at Pawt
Whamby John (Grace) mach h Wellfare ave N
Wheawill William (Nora) clk (Auburn) h 1927 Elmwood ave
Wheeler Albert L painter and paper hanger River Point rd h do A
Wheeler Annie S b J H Wheeler's
Wheeler Clifford G rem to Providence
Wheeler Geo Galen died July 18, 1924
Wheeler Henry H h Rock ave Cole's sta
Wheeler John L died Sept 29, 1924
Wheeler J Henry mach h Stafford ave Con
Wheeler Lester E (Alice C) mach b J H Wheeler's
Wheeler Maria E wid Albert H b A L Wheeler's
Wheeler William J (Madeline) steel letter cutter h Rock ave Con
Whelan Matthew (Catherine) wire stitcher h Arnold ave Che
Whipple Arthur W (Lena) shipping clk h 35 Jackson L
Whipple Charles H (Mary) contractor h 1989 Elmwood ave N
Whipple Harry A (Lydia A) carp h Maywood ave n Cor Overbrook ave Con
Whipple Henry L (Alma C) h Overbrook ave c Maynard ave Con
Whipple Lena G bkkpr b 35 Jackson L
Whipple William (Mary) real estate (Prov) h Imperial ave N

DUNHAM'S (R.I.) DIRECTORIES

14 Columbus Ave., Salem, Mass.

**Frank D. McKendall** FLOORING OF ALL KINDS
(Successor to Providence Lumber Co.)
761 Elmwood Ave. & 591 Charles St. PROVIDENCE, R. I.



Whitaker Earl R sales b Church ave Con
Whitaker Henry B (Sarah F) electrician h Church ave Con
Whitaker Joseph P jeweler h Warwick rd
Whitaker Ruth P clk b Church ave Con
Whitcomb Beacher D asst supt h West Shore rd River View S
White Alfred ret b W White's A
White Annie V dressmkr h Intervale N
White Burdett hardware h Sandy lane A
White Charles V (Sadie) clk (Prov) h Intervale ave N
White Frank L (Annie A) postmaster L M h Riverside ave L M
White Helen at bleachery b 41 East Greenwich rd A
White Henry T (Prov) s r Promenade But
White Howard mach h Frederick N
White Robert S carp h 108 Madison L
White Robert S jr clk b 108 Madison L
White Shirley H h Warwick ave W
White William (Sarah J) h Apponaug rd n Wilde's Cor R F D A
White William (Emily) emp Gorham's h opp Norwood R R sta N
Whitehead Eva Mrs wid William h Apponaug rd R F D A
Whiting Elmer rem to Prov
Whiting William A lab b W L Whiting's L
Whiting William L (Eva A) mach h Lakewood ave c Orchard ave L
Whitman Harry D wet wash laundry Sandy lane n Lockwood's Cor A
Whitman Stephen (Ivan E) lab h 47 Greenwich ave A
Whitman Warren W blacksmith h 10 Woodbury Con
Whitney James S (Josephine H) sales Apponaug rd Ludlow's Cor A
Whittaker George (Emily) jeweler (Prov) h 6 Adams P
Whittaker Joseph P supt h Warwick rd A
Whittaker William F (Josephine) yard master h Meadow ave A
Whyte Harold P lawyer (Prov) h Warwick Neck
Wickes Edward S farmer h Potter rd E G
Wickett Richard K died Nov 8, 1922
Wickham Calvin B (Minnie L) clk h 5 Atlantic ave P
Wickham Calvin H (Harriet) heating contractor 5 Atlantic ave h do P
Wight Frank B (Edna) prin Atlantic ave sch h 21 Atlantic ave P
Wightman Annie L b F H Wightman's
Wightman Frank H milk dlr Potter rd E G h do
Wightman Patience C died April 1, 1922
Wike George auto repr h Meadow View W

USE MERRIMAC HOUSE PAINT
WE SELL EVERYTHING IN PAINTS
WESTCOTT, SLADE & BALCOM CO.
95 EMPIRE STREET :: :: PROVIDENCE, R. I.

JAMES C. GOFF CO.
31 to 49 Point Street
Providence, R. I.
Fire Brick



Wike George H electrician b Geo Wike's
Wilbour Henry F (Sarah) clk 10 Main h 8 do P
Wilby Frank (Alexandria) mach b W Wilby's A
Wilby William (Elizabeth) grocer Wilde's Cor R F D A h do
Wilbur Charles (May) carp h Ottawa ave O B
Wilcox Annie M Mrs hkpr b 13 Greenwich ave
Wilcox Benjamin K (Jessie A) contr Overbrook ave c Church ave h do Con
Wilcox Byron W mach h Holmes rd Dryden Hts Plat L
Wilcox Charles A carp h Birch N
Wilcox Ernest E (Mary) truck driver h Cottage A
Wilcox George E (Vivian) molder h Arthur L
Wilcox Henry A rem to Providence
Wilcox Herbert A real estate h Oakland Beach ave O B
Wilcox Herschel (Esther) asst engineer h Greenwood ave G
Wilcox Howard C h Apponaug rd G
Wilcox John K died Feb 2, 1924
Wilcox Joseph (Catherine) mach h Euroda P
Wilcox Oscar (Martha) h off Main Cowesett
Wilcox William E Hill Grove Garage h at Providence
Wilcox Wm R T b Greenwood ave
Wild Charles J molder h River Point rd A
Wilde Edward C h Warwick Neck ave W
Wilde Frederick A died Dec 2, 1922
Wilde Harry (Sadie) timekpr R I M Iron Works H G h Main A
Wilde Mary Mrs h 28 Maplewood ave Con
Wilde's Corner Garage Wilde's Cor A
Wilding John engineer h Delaware ave O B
Wildprett Amelia tchr b 1 Bayside ave P
Wildprett Elsa b 1 Bayside ave P
Wildprett G William died Feb 21, 1915
Wildprett Marie wid William h 1 Bayside ave P
Wildprett Richard E real estate b 1 Bayside ave P
Wiley William (Olive) P O clk b Elm N
Wilkinson Harold (Miriam) asst mgr (Prov) h Orchard ave W
Willard John F died May 11, 1923
William Teresa Mrs h Williams ave N
Williams Alfred H (Nellie E) (Williams House) Maple h do O B
Williams Amelia Mrs propr Marlborough House Warwick ave h do O B
Williams Arthur at print wks b 57 Main A

STEEL MESH
REINFORCING
FOR CEMENT WORK
Manchester & Hudson Co.
573 EDDY & 3 LOCKWOOD STS., PROVIDENCE, R. I.

TITLE GUARANTEE COMPANY of RHODE ISLAND
ESTABLISHED 1902 66 SOUTH MAIN ST. PROVIDENCE, R. I. SLATER TRUST BLDG. PAWTUCKET, R. I. ASSETS $500,000
Insurance Against Flaws in Real Estate Titles



Williams Constance h Rocky Point rd W
Williams Corner Garage (Lodowich H Shippee propr) Apponaug rd A
**WILLIAMS CORNER GRAIN CO R F Macartney propr Williams Corner A (See page 390)**
Williams David gold engraver h Dryden Boulevard Dryden Hts L
Williams Edward A inspector b J O Williams'
Williams Elizabeth b Mrs E Hannafin's A
Williams Frank L (Fannie) mach h 26 Fair P
Williams Frederick (Flora) cement walks h Buttonwoods ave O B
Williams George E propr Central Fish Mkt h Warwick ave O B
Williams George E carp b Mrs Amelia Williams'
Williams Hazel C h 57 Main A
Williams Henry jeweler h 20 So Fair P
Williams House (Nellie E Williams propr) Maple O B
Williams Ira C (Alice) designer h 150 Washington L
Williams Jason O (Minnie) longshoreman h Ship
Williams John (Catherine) moving picture oper h Drum Rock rd A
Williams John R carp and builder 57 Main h do A
Williams Katherine h Drum Rock ave A
Williams M F (Prov) s r 11th ave But
Williams Ray B (May) sales h 192 Adams L
Williams Sidney (Lottie) mnfr jeweler h 214 Atlantic ave L
Williams Walter S (Prov) s r River View L M
Williamson Alice died Jan 6, 1924
Williamson Helen G student b River View ave L M
Williamson Ruth Mrs s r River View ave L M
Williamson Walter enameler h Lippitt ave River View ave L M
Williamson William (Ruth A) mach h River View ave L M
Willis Earl (Annie) mill emp h 5 Meadow ave N
Willis Edward F (Lorena M) h Main ave G
Willis Layton B mach h 24 Main P
Willoughby Robert K (Mary) groc 488 Warwick ave h 492 do L
Willoughby Walter (Beulah) auto repr h 198 Washington L
Willoughby William A (Charlotte) iron molder b 185 Washington
Willows The (George V Peppin propr) Warwick ave S G H
Wilson Annie Mrs. h Williams E G
Wilson Charles A (Prov) s r Warwick Neck
Wilson Charles E (Elizabeth) motorman h Warwick ave H
Wilson Claude A h Cedar Che
Wilson Emma student b W A Wilson's E G

Furniture
Carpets & Rugs
Linoleums
Stoves
**Flint - Adaskin Furniture Co.**
Largest in the State
243-249 Weybosset St., Providence, R. I.
Draperies
Office Furniture
Refrigerators
Ranges

19 TELEPHONE LINES GASPEE 4930

Providence Public Market

THE ORIGINATORS OF MODERN MARKETING



Wilson Eugene W died Jan 3, 1924
Wilson Flora Mrs h 7 Jackson L
Wilson Harold clk Aetna Ins Co (Prov) h 7 Jackson L
Wilson Henry lab b J Frank Wilson's N
Wilson Herbert E printer b H M Wilson's
Wilson Herbert M (Annie) jeweler h 50 Peirce ave N
Wilson James (Prov) s r Long Meadow
Wilson Julia wid Mark b 9 Euroda P
Wilson Julia M jeweler b 9 Euroda P
Wilson J Frank groc 38 Budlong ave h Frederick N
Wilson Lillian D b J Frank Wilson's N
Wilson Manetta wid Joseph h Apponaug rd n Sand Pond N
Wilson Napoleon B (Dora) elevator oper h 9 Bank P
Wilson Otto (Selma) carp h off Apponaug rd L P
Wilson Viola student b J Frank Wilson's N
Wilson William A (Emma) clk h Duane E G
Wing William A (Hattie) plater h 22 Broad N
Wing William A jr (Lillian) clk b 22 Broad N
Winman Charles O (Helen V) iceman h Fair View ave W
Winman Frank H (Marion) janitor h Arnold ave n Baptist ch W
Winman Helen V died Oct 12, 1923
Winslow Ernest (Leonora E) ins agt h 94 Apponaug ave G
Winsor Herbert (Dora) mail carrier (Prov) h Apponaug rd R F D A
Winsor Irving P (Ruth D) clk h Overbrook ave byd Maywood ave Con
Winstanley Luke C h Cady ave River View
Winstead Clarence E fisherman h Tiffany ave W
Winter Francis B (Blanch L) farmer h Apponaug ave G
Winter George A h Apponaug ave G
Winter G Alden (Elizabeth) (Winter's Express) Apponaug ave G b George A Winter's
Winter's Ice Cream Parlors (Blanche L Winter propr) Apponaug ave G
Winter's Express (G A Winter) Apponaug ave G
Winterbottom James died Jan 17, 1923
Winterbottom Mary L wid James h Maple N
Wittum Herman G (Mary) chaser h 18 Filmore L
Wogaugonet Lake Laundry (Harry D Whitman) Sandy lane n
Woffonden Richard H (Anna L) (pres R I Novelty Co) h Main A Lockwood's Cor A
Wood Anna h off Greenwich ave O

EVERYTHING FOR BUILDING A HOUSE

Wm. M. Harris, Jr. Cor. Atwells & Harris Aves. Providence, R. I.

TELEPHONE GASPEE 4750

Peoples Savings Bank in Providence
Two Kinds of Interest—Personal and 4%
27 MARKET SQUARE :: PROVIDENCE, R. I.



Wood Charles A steamfitter h West Shore rd c Beach ave Con
Wood Charles A (Ethel) fore h 133 Madison L
Wood David (Martha E) at bleachery h Centreville rd A
Wood Edgar A (Rose A) chief eng (Prov) s r Grove O B
Wood Elizabeth P b Frank A Wood's
Wood Frank A (Maud) overseer h 38 Broad N
Wood Fred A h Cedar Tree Point
Wood Frederick jeweler h off Nausauket ave R F D A
Wood Harry (Gertrude) mill emp b Wm Bellerby's R F D A
Wood Helen b D Wood's A
Wood Irving at foundry h off Greenwich ave C
Wood Jeanette S clk b F A Wood's
Wood Kenneth b F A Wood's N
Wood Lucius H died Feb 17, 1924
Wood Sarah C died April 9, 1923
Wood Silas E jeweler h West Shore rd H
Wood Thomas truck driver b D Wood's A
Wood Walter D supt Elizabeth Mills H G h at Cranston
Wood Whitman L (Laura) pastor Lakewood Baptist ch h 19 Bayside ave P
Woodbury Union Church West Shore rd c Beach ave Con
Woodel Henry (Florence) acct h 62 Beach L
Woodhead Samuel h Church ave Con
Woodis Louis D (Esther) jeweler West Shore rd opp Cambridge ave S
Woodman Sylvia M h Gorton's Plat
Woodman Willis (Martha) h Rocky Point rd L M
Woodmansee Burril (Della) lab h Oak W
Woodmansee Exilda b Overbrook ave Con
Woodmansee Howard C auto repr b 110 Duane E G
Woodmansee Louis S (Exilda) cont h Overbrook ave Con
Woodmansee Walter I (Eva J) mach h 110 Duane E G
Woodmansee Walter L (Anna I) gard h 110 Duane E G
Woodward Edward (Alice A) s r Seminole O B
Woodward Lillian s r Seminole O B
Woodworth Henry G (Catherine) 25 Spring Garden P
Woodworth Louise clk (Prov) b 25 Spring Garden P
Woodhouse Alice A mill emp b Mrs S M Woodhouse's N
Woodhouse Annie mill emp b Mrs S E Woodhouse's N
Woodhouse Charles E rem to Cranston
Woodhouse Sarah E h 7 Meadow ave N
Worden Charles C (Dorothy) photographer h Grove ave W

DUNHAM'S (R.I.) DIRECTORIES
14 Columbus Ave., Salem, Mass.

**The Merchants National Bank of Providence**
ESTABLISHED 1818
CAPITAL $1,000,000 SURPLUS EARNINGS $1,500,000
20 WESTMINSTER STREET



Worthington William F (Emma) trucking bus h Uncas O B
Wright George F (Esther) ret h No Main E G
Wright William (Mary E) watchman h 58 Birch L
Wrigley Fred (Margaret) carp h Harding ave L
Wrinn Michael G (Sigrid) asst supt h Elm N
Wunderlich William (Caroline) sales (Prov) h 116 Prince ave L
Wyandotte Club The Williams ave N
Wyant Victor (Florence) auto repr h Beach L
Wylie Annie Mrs h 2 Cole P
Wylie George H (Mary) ins agt h 10 Remington P
Wylie Lottie mill emp b 2 Cole P
Wylie Samuel lab b 2 Cole P
Wyman Elwood (Aubine) supt schs (Warwick) h Warwick rd A
Wynn Andrew S h Sandy lane opp Cedar Swamp rd R F D A
Wynn Elena M Mrs h West Shore rd S
Wynn Florence E stenog b Mrs Elena M Wynn's
Wynn Leon A auto repr b Mrs Elena M Wynn's
Wynn Walter L clk b A S Wynn's

XAVIER WILLIAM (Mary) mill emp h Jefferson ave H G

YANYAR PAUL h off Main ave G
Yardley Arthur (Angelina) mach h Plymouth Che
Yates Thomas A polisher h Sumner ave N
Yatman Ellis L (Prov) s r Long Meadow
York Mary Mrs h 120 Jefferson L
Yorke Louis (Elinor) mach h ft Ship A
Yorston Andrew (Janet) asst supt h Greenwich ave c Matteson ave A
Yost Herman (Harriet) weaver h Greenwich ave A
Yotman Ellis (Marion F) (Prov) s r Houe ave L M
Yotman James O (Martha E) s r Houe ave L M
Young Anna E at (Universal Winder Co Prov) b G Young's
Young Belldora K b 1931 Elmwood ave N
Young Fannie R tchr b Mrs L Young's L M
Young Fred longshoreman h Asylum rd But
Young Frieda Mrs h 2 Main P
Young George mach h Main C
Young George L student b G Young's
Young Harold A (Alice) clk (Prov) h 3 Acorn ave N
Young Harry (Mary) iron wkr h 61 Atlantic ave L
Young James caretaker h Warwick Neck ave W

LOANS THE MORRIS PLAN INVESTMENTS
Providence Pawtucket Woonsocket Arctic Newport

Hornblower & Weeks
Established 1888
BENJAMIN L. COOK, Manager
110 Grosvenor Bldg. Gaspee 9600
New York Boston Chicago Detroit Portland Cleveland

Our statistical, Mines and Engineering Departments are at your service.
Quotations furnished on request.



Young John H (Lola) sales h 20 Pontiac ave A
Young Louisa Mrs h Atlantic ave L M
Young Mary A wid Marenus C h 1931 Elmwood ave N
Young Ralph iron wkr b 61 Atlantic ave P
Young Richard L (Lillian) elect h 13 Rose Garden P

ZARTARIAN HARRY (Mary) boot and shoe repr West Shore rd Con h Shawomet
Zendren Adolph P at bleachery h Natick ave G
Zubrisky Francis J (Ruth) photo eng h Shawomet ave S
Zuffoletti Carmine (Mary) lab h 34 Lyman ave N

19 TELEPHONE LINES GASPEE 4930
PROVIDENCE PUBLIC MARKET
THE ORIGINATORS OF MODERN MARKETING

DIRECTORIES THAT DIRECT

CHARLES H. DUNHAM

# Directory Publisher

# Rhode Island Directories

COVERING

BARRINGTON
BRISTOL
BURRILLVILLE
CUMBERLAND
EAST GREENWICH
GLOUCESTER
JOHNSTON
KINGSTON
LINCOLN
LITTLE COMPTON
MIDDLETOWN
NARRAGANSETT
NO. KINGSTOWN
NO. PROVIDENCE
NO. SMITHFIELD
PORTSMOUTH
SMITHFIELD
SO. KINGSTOWN
TIVERTON
WARREN
WARWICK

---

## Pawtuxet Valley Directory

INCLUDING

ANTHONY, ARCTIC, ARKWRIGHT, BAKERSVILLE, CENTREVILLE, CLYDE, COMPTON, FISKEVILLE, HOPE, HARRIS, JACKSON, LIPPITT, NATICK, PHENIX, PONTIAC, QUIDNICK, RIVER POINT, WASHINGTON, WESTCOTT, ETC.

—ALSO—

WAREHAM, MATTAPOISETT, MARION and
ROCHESTER MASS. DIRECTORY
AYER, GROTON, HARVARD and LITTLETON MASS. DIRECTORY

14 Columbus Ave. Salem, Mass.

**Frank D. McKendall**
(Successor to Providence Lumber Co.)
761 Elmwood Ave. & 591 Charles St.

Asphalt Shingles
and Roofing
PROVIDENCE, R. I.

# BUSINESS DIRECTORY
## FOR
# WARWICK, R. I.

### Amusement Company

Rocky Point Amusement Co Rocky Point

### Amusement Park

Duby's Grove ft Irving rd
Oakland Beach Amusement Association Beach Front O B

### Asphalt Shingles

APPONAUG LUMBER CO Water A (See back cover and page 18)

### Auto Repairs and Supplies

Almy Leonard J 6 Main
Conimicut Service Station West Shore rd Con
Economy Garage Apponaug ave n Main A
Greer Bros West Shore rd opp Warwick Neck ave W
Landerberg Samuel 317 Warwick ave
Lincoln Park Auto Supply Station Apponaug and Lincoln ave L P
Peterson Axel P Main A
Shawomet Auto Supply Station West Shore rd S
Warwick Auto Supply Co West Shore rd S

USE MERRIMAC HOUSE PAINT
WE SELL EVERYTHING IN PAINTS
WESTCOTT, SLADE & BALCOM CO.
95 EMPIRE STREET :: :: PROVIDENCE, R. I.

**JAMES C. GOFF CO.**
31 to 49 Point Street
Providence, R. I.

**Face Brick**



### Auto Repairs and Supplies

Stearns Samuel H Buttonwoods ave O B

### Bakers

Apponaug Bakery Main A
Conimicut Pure Food Bakery Beach ave Con
Cruthers' Home Bakery off Pequot ave O B
Iredale John W West Shore rd Con
Whalen Thomas Oakland Beach ave O B

### Blacksmiths

Carlson Oscar M Warwick rd n Warwick Neck ave W
Gorman T Frank Warwick Neck ave W
Varrieur Arthur Cottage A

### Boat Builders and Repairers

Allen Andrew J ft Rock ave Con
Herrmann Charles ft Pequot ave O B
**NOCK FREDERIC S INC Water E G** **(See page 7)**
Thurnell John A C 25 East View P

### Boat Supplies

Stearns Samuel H Buttonwoods ave O B

### Boat To Let

Bayne Imogene A Mrs ft Irving ave L M

### Boot and Shoe Dealers

Triangle Shoe Store Main A

### Boot and Shoe Makers and Repairers

Bifulci Ernesto Main A
Paolo Antonio Apponaug rd N
Zartarian Harry West Shore rd Con

*Fire Brick*
*Fire Tile*

**Manchester & Hudson Co.**
573 EDDY & 3 LOCKWOOD STS.
PROVIDENCE, R. I.

TITLE GUARANTEE COMPANY of RHODE ISLAND
ESTABLISHED 1902 66 SOUTH MAIN ST. PROVIDENCE, R. I. SLATER TRUST BLDG. PAWTUCKET, R. I. ASSETS $500,000
Insurance Against Flaws in Real Estate Titles



### Bowling Alleys

Oakland Beach Casino Warwick ave n R R sta O B

### Brick Lime and Cement

**APPONAUG LUMBER CO Water A** **(See back cover and page 18)**

### Building Materials

**APPONAUG LUMBER CO Water A** **(See back cover and page 18)**
Warwick Building Materials Co opp depot W

### Building Movers

Heffernan Bros Oakland Beach ave O B

### Carpenters and Builders

Barker Orrin H 29 Pettaconsett ave N
Belford Napoleon J 124 Shawomet ave Con
Brown Forrest N 8 Sagamore O B
Dunn Olin C West Shore rd River View S
Fulton Robert 58 Tyler L
Kernick H O Ocean ave Con
Nelson John A Beach ave Con
Pearson Swan 101 Fair P
Rice William S Cowesett rd n Central ave R F D A
Spink Henry M Warwick Neck ave W
Walker Albian B 200 Atlantic ave L
Waterman Charles F West Shore rd H
Williams John R 57 Main A

### Cattle Dealer

McAvoy John J Apponaug rd c Atlantic ave L

### Cement Blocks

Dean George H 1973 Elmwood ave N

Furniture
Carpets & Rugs
Linoleums
Stoves

**Flint - Adaskin Furniture Co.**
Largest in the State
243-249 Weybosset St., Providence, R. I.

Draperies
Office Furniture
Refrigerators
Ranges

19 TELEPHONE LINES GASPEE 4930

Providence Public Market

THE ORIGINATORS OF MODERN MARKETING



### Cigars and Tobacco

Loughney James M Oakland Beach ave O B
United Cigar Stores Co 11 Main A

### Clergymen

Burrell Clarence A Pleasant H
Chilton Chas G E (B) 29 Pettaconsett ave N
Cooper Raymond (B) 10 Bayside ave P
Grint Alfred P Warwick Neck
Hunt Fay R Cedar c Spencer ave E G
Keeley Peter (R C) Main A
Lane William H West Shore rd S
Phelan William J (R C) Shawomet ave Con
Rydin Carl G Cedar Che E G
Spear Francis H Massasoit P
Talbot Stephen H (B) Main A
Wood Whitman L (B) 19 Bayside ave P

### Coal and Wood

Erickson Harry Greenwood ave
**WARWICK COAL CO** opp R R depot C (See page 391)

### Confectionery

Searle George R 31 Main A

### Contractors

Arnold & Darling Main Con
Card Elmer E 37 Fair P
Girouard Charles Oakland Beach ave O B
Gray John Pequot ave Ottawa O B
Kernick H O Ocean ave Con
Lavalley Albert West Shore rd Con
Lavoie Eugene A 1956 Elmwood ave N
Leighton Clarence M Beach ave Con
Macdonald John 18 Pontiac ave A
Orrell William I Old Buttonwoods rd R F D A

BRICK, LATHS, CEMENT, LIME and HAIR

**Wm. M. Harris, Jr.** Cor. Atwells and Harris Aves. Providence, R. I.

Telephone Gaspee 4750

Peoples Savings Bank in Providence
27 MARKET SQUARE
PROVIDENCE, R. I.
Open Every Wednesday Evening 5 to 8.30 o'clock for Deposits Only
Interest 4% per annum



**Contractors—Continued**

Point Louis Highland Beach
Swanson Paul H Jefferson ave L P
Thibeault Joseph T Fuller Con
Waterman Charles F West Shore rd n Cole's Station H
Wickham Calvin H 5 Atlantic ave P
Wilcox Benjamin K Overbrook ave c Church ave Con

### Dairy Farmers

Leach Elisha A 5 Highland rd L

### Dancing

Oakland Beach Pavilion Co Oakland Beach ave n R R sta O B

### Dentists

Crease Walter E No Main E G
Duffy Frank P Promenade But

### Dextrines

Farrington William U ft Division E G

### Doors Windows and Sash

**APPONAUG LUMBER CO** Water A (See back cover and page 18)

### Dressmakers

Arnold Laura B No Main E G
Bridgham Mary A Mrs Apponaug rd opp Elm N
White Annie V Intervale N

### Druggists

Apponaug Pharmacy Main A
Conimicut Pharmacy West Shore rd c Beach ave Con
Crossland's Pharmacy Woodbury and West Shore rd Con
Lakewood Pharmacy Washington c Warwick ave L
Oakland Beach Pharmacy Buttonwoods ave c Oakland Beach ave O B

DUNHAM'S (R.I.) DIRECTORIES
14 Columbus Ave., Salem, Mass.

**The Merchants National Bank of Providence**
ESTABLISHED 1818
CAPITAL $1,000,000 SURPLUS EARNINGS $1,500,000
20 WESTMINSTER STREET



### Dry Goods

Salk Hyman Buttonwoods ave O B
Smith Thomas A Main A

### Dyers Printers and Bleachers

Apponaug Co The cotton piece goods River Point rd A

### Electricians

Doyle J L Oakland Beach ave O B
Dunn R O West Shore rd Con
Hogan Thomas P Oakland Beach ave O B
Renfree & Sons off West Shore rd Con

### Expresses

American Railway Express Co offices Apponaug R R sta Buttonwoods R R sta Conimicut R R depot Hills Grove R R sta Hoxsie R R sta Lakewood R R sta Long Meadow R R sta Oakland Beach R R sta Warwick R R sta
Anthony Express Co Elmwood ave N
Demers Edmond Pontiac ave A
Kane Michael J Oakland Beach ave O B
Knight Ira C Sagamore O B
Norwood & Providence Express 18 Broad N
Spencer William Spencer's Cor Warwick rd Junc Warwick Neck ave W
Winters Express Apponaug ave G

### Farmers

Abby James East Greenwich rd A
Adams Chester E Central ave But
Barber Byron M Potter rd E G
Barrett Harrison E Cowesett rd n Central ave A
Bellerby William Proprietors Highway R F D A
Bennett Simeon J Apponaug rd n Warwick ave L
Bert Fred A Apponaug ave A
Bouchard Francis X off Apponaug ave L

LOANS THE MORRIS PLAN INVESTMENTS
Providence Pawtucket Woonsocket Arctic Newport

Hornblower & Weeks
Established 1888
BENJAMIN L. COOK, Manager
110 Grosvenor Bldg. Gaspee 9600
Local Securities
New York Boston Chicago Detroit Portland Cleveland



Farmers—Continued

Bowen Richard M Buttonwoods rd But
Brand Roswell A r Atlantic ave W
Budlong Henry W Atlantic ave W
Budlong John off Greenwich rd G
Bumstead Charles A Cowesett rd A
Capelle Robert 1975 Elmwood ave N
Carlson Nels S Morrill N
Casasanta Luiga 67 Imperial ave N
Cedar Nook Farm (Thos Vanstone) Rocky Point rd W
Chase Walter D Warwick rd n Carpenter's Cor A
Chatalian Talwor K Apponaug rd H G
Cingnegrana Frank Drum Rock rd A
Clauson Ludwig Cowesett rd A
Cole Richard West Shore rd n Cole's Sta Con
Cooney Robert J Rocky Point rd W
Coulter Albert S Potowomut Neck E G
Crowell Charles W 1803 Elmwood ave N
Davis Daniel B Warwick ave n Hoxsie R R sta H
Dittmar Martin H Pontiac ave n Carpenter's Cor A
Donnelly John 8 Elm N
Dowall James E ft Cottage H G
Drennan John M Oak W
Dutilly Joseph Jefferson ave L P
Eldridge Harry O Potowomut Neck E G
Emery Edward 120 Adams L
Erickson Malcolm Pontiac ave A
Evens Henry J Nausauket ave A
Ferrelli Joseph Apponaug ave N
Foskey Joseph W Beach at R R sta River View L M
Frawley John H Millard ave W
Gardiner Bertice 89 Main P
Godfrey Charles S Cowesett rd R F D A
Godfrey William H Central ave n River Point rd W A
Goodell Charles D Sandy lane n Lockwood's Cor N
Gustafson John off Main ave G
Gustafson William C off Main ave G
Hackman Howard J Sandy lane n Lockwood's Cor N
Hallene Charles Apponaug ave L P
Hallene Oscar R Maryland ave L P

19 TELEPHONE LINES GASPEE 4930
PROVIDENCE PUBLIC MARKET
THE ORIGINATORS OF MODERN MARKETING

$3000. BY SAVING $15. A MONTH Call and see how it is done

OLD COLONY CO-OPERATIVE BANK

602 Industrial Trust Bldg., PROVIDENCE, R. I.



Farmers—Continued

Healey William Apponaug rd L
Healey William L Apponaug rd L
Heath Lester L West Shore rd
Henry Joseph A Warwick ave H
Hersey Philip B West Shore rd Cole's sta Con
Hill Burton Sandy lane R F D A
Hodell Charles F 10 Byron Boulevard L
Hohler Charles H Buttonwoods ave But
Huntoon Christopher C Apponaug ave A
Icampo Frank Warwick rd A
Johnson Claus Highland Beach W
Jordan Daniel off Warwick rd opp Nausauket ave A
Kelley Thomas J Sandy lane n Lockwood's Cor
Killey Gardner H Warwick ave Con
Law Irvine Old Forge rd E G
Lawton Timothy F off Apponaug rd L P
Lincoln Marzy Y H Apponaug ave G
Lindsey Benjamin A off Sandy lane A
MacAllister John Strawberry rd H G
Main William J Blackburn H G
Maplewood Dairy and Farm Hope ave L M
Mathewson John K Warwick ave H
Mathewson Thomas G Potowomut Neck E G
McGivney Patrick Warwick rd n Carpenter's Cor A
McGuy Owen Ceder Swamp rd A
McWey Charles J Pontiac ave G A
Miller Henry O Rocky Point rd L M
Morris John off Warwick rd at Ludlow's Cor W
Nolan John Third ave N
Northrup Joseph off Warwick rd A
Northup George H Cowesett rd n Central ave A
Northup Louis E Centreville rd A
Nystrom Charles G Strawberry rd H G
Olton Fred Potowomut Neck E G
Orrell Frederick C Warwick rd A
Palumbo Pasco Warwick ave H
Parker Leonard F West Shore rd H
Pearson Nels off Broad opp depot N
Peck Arthur E Apponaug ave N

DUNHAM'S (R.I.) DIRECTORIES
14 Columbus Ave., Salem, Mass.

Frank D. McKendall
(Successor to Providence Lumber Co.)
761 Elmwood Ave. & 591 Charles St.
BRICK, LIME and CEMENT
PROVIDENCE, R. I.



Farmers—Continued

Pelosi Rosano Apponaug ave N
Phillips Walter A off Potowomut rd E G
Pierson Nels G opp Railroad N
Potter Job S Apponaug rd G
Prowal Oscar Warwick rd A
Putman George W Warwick rd A
Randall John W Sandy lane A
Randall Martin S Warwick Neck ave W
Remington Charles 157 Jefferson L
Reynolds Sheffield Centreville rd n Orchard ave A
Reynolds Walter E Pleasant A
Reynolds William B Centreville rd n Orchard ave A
Riccio Robert Apponaug rd A
Richardson Charles Centreville rd byd Orchard ave A
Richardson Charles L Central ave A
Richardson Herbert S Pontiac ave A
Roelker William G Division E G
Rogers Frederick Potter rd E G
Saumelson Fritz Apponaug rd at Maynard's Cor A
Sarle William E off West Shore rd R F D A
Schreiner John Apponaug rd n Wilde's Cor A
Shaples Thomas h Main ave G A
Sicard Onezime Cottage H G
Silva Manuel Warwick ave
Simmons Matthew A Wharf rd W
Thornton Archibald Warwick ave H
Tillinghast Alvin Main ave G
Touge John J 93 Centreville rd A
Vanstone Charles T H Apponaug rd A
Vehse Charles off Proprietors Highway But
Vehse William off Proprietors Highway But
Wickes Edward S Potter rd E G
Winter Francis B Apponaug ave G

Featherboard Mfrs

Gallaudet Air Craft Corp Main Chip

Fertilizers

WILLIAMS CORNER GRAIN CO Williams Cor A (See page 390)

INSECTICIDES and PAINTS
PUMPS & SPRAYING APPARATUS
WESTCOTT, SLADE & BALCOM CO.
95 EMPIRE STREET :: :: PROVIDENCE, R. I.

**JAMES C. GOFF CO.**
31 to 49 Point Street
Providence, R. I.

ALL KINDS OF
**Masons' Materials**



### Fish Dealers

Graves Albert W Main c Cottage
Jordan Daniel A 15 Greenwich ave A
Long Meadow Fish Market ft Atlantic ave L M
Slocum Ernest C (wholesale) 33 Fair P
Smith William E Sea View Drive O B

### Flooring

**APPONAUG LUMBER CO Water A** **(See back cover and page 18)**

### Florists

De Wildt Henry H Apponaug rd
Hazard John A Potter W
Hoxsie Nurseries Inc Pleasant H
Maplewood Greenhouses Inc Hope ave L M
Potter Leonard C West Shore rd c Harvard ave Con
Warwick Greenhouses Warwick Neck
Weaver Jennie E Mrs Sea View Drive O B

### Fruit Growers

Hickona Orchard Strawberry rd H G

### Garages

Carlson Oscar M Warwick rd junc Warwick Neck ave W
Duggan's Garage West Shore rd N
Golden's Garage 30 Main P
Greenwood Bridge Garage Apponaug ave G
Greer Bros West Shore rd op Warwick Neck ave W
Hills Grove Garage Apponaug rd H G
Lakewood Garage Apponaug rd c Warwick ave L
Lincoln Park Auto Supply Station Apponaug and Lincoln ave L P
Main St Garage East Greenwich ave c Water A
Norwood Central Garage Apponaug rd N
Wilde's Corner Garage Wilde's Cor A
Williams Corner Garage Apponaug rd A

**Manchester & Hudson Co.**
573 EDDY & 3 LOCKWOOD STS.
PROVIDENCE, R. I.

ALL KINDS
**Masons' Materials**

TITLE GUARANTEE COMPANY of RHODE ISLAND
ESTABLISHED 1902 66 SOUTH MAIN ST. PROVIDENCE, R. I. SLATER TRUST BLDG. PAWTUCKET, R. I. ASSETS $500,000
Insurance Against Flaws in Real Estate Titles



### General Stores

Clough Clinton A 515 Warwick ave L
Lord Chalmers S Buttonwoods ave c Logan O B
Paine Frank E opp depot W
Pallidino Joseph West Shore rd c Rock ave Con
Spring Green Store Warwick ave H
Stevens Emil No Main c Elisha C

### Grain Dealers

**WILLIAMS CORNER GRAIN CO** Williams Cor A (See page 390)

### Granite and Marble Dealers

**APPONAUG GRANITE WORKS** 64 Greenwich ave A (See page 391)

### Groceries and Provisions
(see also Provisions)

Amoroso Joseph 92 Harrington ave N
Angell Ernest E 472 Warwick ave
Blondin Adolph Oakland Beach ave O B
Clattenburg Charles P 286 Warwick ave L
Duquette Bros Oakland Beach ave O B
Flaherty Joseph H Oakland Beach ave O B
Flynn Bridget T 125 Atlantic ave L
Follett William L 1848 Elmwood ave N
Fox John Warwick Neck ave W
Gans Isadore Greenwich ave A
Gardiner Clifford H Apponaug ave H G
Gardner Stephen B Warwick rd c Nausauket ave A
Gilbert Eliza Mrs Ash c Chestnut N
Grant John S 13 Fair P
Great Atlantic and Pacific Tea Co Main c Greenwich ave A West Shore rd c Grace ave Con and Pawtuxet ave N
Greenwood Joseph W Oakland Beach ave O B
Johnson Seth C 337 Warwick ave L
Kershaw Richard 105 Pawtuxet ave c Norwood ave N
Lambert Joseph E Oak O B

Furniture
Carpets & Rugs
Linoleums
Stoves

Flint - Adaskin Furniture Co.
Largest in the State
243-249 Weybosset St., Providence, R. I.

Draperies
Office Furniture
Refrigerators
Ranges

19 TELEPHONE LINES GASPEE 4930

Providence Public Market

THE ORIGINATORS OF MODERN MARKETING



**Groceries and Provisions—Continued**

Lannon Patrick Ottawa ave O B
Longley Joseph E Apponaug ave G
Lloyd George W 420 Warwick ave L
McGovern Frank A Dryden Boulevard
McKay John J Rocky Point rd W
Mason William Long Meadow ave n L M
Mayflower Stores Main A Oakland Beach ave O B W Shore rd n Orchard ave Con Apponaug rd G and West Shore rd S
Miller Paul Apponaug rd c Majestic ave
Mond Gustave Apponaug rd n Ludlows Cor W
Moone Charles F Princeton ave W
Mulligan Nellie F Beach ave n West Shore rd Con
Pellerin Joseph Apponaug rd L P
Perkins Joseph E 5 River Point rd A
Peterson Harold Apponaug rd G
Potter Alexander 6-10 Main P
Potter George R Warwick Neck W
Siravo Bros Oakland Beach ave O B
Stone B Apponaug rd G
Swanson Bros Kilvert H G
Tanner Thomas H W Shore rd n Orchard ave Con
Tetreault John B 1828 Elmwood ave N
Toomey Neil L 187 Washington L
Tunnicliff May Mrs Apponaug ave c Tarleton A
Wall George W 18 Main P
Wilby William Wildes Corner A
Willoughby Robert K 488 Warwick ave L
Wilson J Frank 38 Budlong N

**Hairdressers**

Corey Peter Warwick Neck rd n station W
Fortier Napoleon 12 Cottage H G
Lague Joseph A 15 Main A
McCarthy Jeremiah J Kilvert H G
Smith Everett East Greenwich rd A
Verrier Joseph 416 Warwick ave L

WM. H. HARRIS, Jr. Lumber and Building Materials

Cor. Atwells and Harris Avenues, Providence, R. I.

Telephone Gaspee 4750

MONEY DEPOSITED BEFORE THE 15th OF ANY MONTH DRAWS INTEREST FROM THE FIRST

**Peoples Savings Bank in Providence**

27 MARKET SQUARE :: PROVIDENCE, R. I.



### Hardware

Curtis David C Main A
Kimball Albert N c Maple and Pawtuxet ave N
Slak Hyman Buttonwoods ave O B

### Hay and Grain

Lakewood Hay Grain & Coal Co opp depot L
**WILLIAMS CORNER GRAIN CO Williams Cor A** (See page 390)

### Heating

**JOHNSON CARL H Main A** (See page 391)
Wickham Calvin H 5 Atlantic ave P

### Hospital

Hills Grove Annex Hospital (St Joseph Hospital) H G

### Hotels

Aqua Vista House Sea View Drive O B
Auto Inn 1840 Elmwood ave N
Hillside The (rooms) No Main E G
Marlborough House Warwick ave O B
Smith's Jim Inn off Main P
Williams House Maple O B
Willows The Warwick ave Spring Green H

### Ice Cream

Nichols Ice Cream Co O B ave O B
Parkers Ice Cream Parlors West Shore rd Con
Winter's Ice Cream Parlors Apponaug ave G

### Ice Cream Cones

Blue Ribbon Mfg Co 1913 Elmwood ave N

### Ice Dealers

Prov Ice Co (Possnegsett Plant) Warwick ave L
Sherwood Ice Co (Warwick Plant) Apponaug rd A

DUNHAM'S (R.I.) DIRECTORIES
14 Columbus Ave., Salem, Mass.

*The Merchants National Bank of Providence*
ESTABLISHED 1818
CAPITAL.....$1,000,000 SURPLUS EARNINGS.....$1,500,000
20 WESTMINSTER STREET



### Insurance Agents

Elliott George R Oakland Beach ave O B
Matteson Edgar E Main A
Trainor M A Oakland Beach ave O B

### Jewelry Manufacturer

McMaster Stephen W Warwick ave
Warwick Jewelry Co Shore O B

### Junk Dealer

Kaufman Harry Warwick Neck rd W

### Laundries

Apponaug Laundry Orchard ave Con
Wogaugonet Lake Laundry Sandy lane A

### Lawyer

Armstrong Seril Herbert Che

### Lumber Dealers

**APPONAUG LUMBER CO** Water A (See back cover and page 18)

### Machinists

Apponaug Machine Co off Rocky Point rd A
Greer Bros W Shore rd opp Warwick Neck rd W
Hathaway Edward H Greenwich ave C

### Marine Railways

**NOCK FREDERIC S INC** Water E G (See page 7)

### Market Gardeners

Bennett Simon J Apponaug rd L
Hargraves Charles E ft Silver Lake ave

LOANS THE MORRIS PLAN INVESTMENTS
Providence Pawtucket Woonsocket Arctic Newport

Hornblower & Weeks
Established 1888
BENJAMIN L. COOK, Manager
110 Grosvenor Bldg. Gaspee 9600
LISTED and UNLISTED
Stocks and Bonds
New York Boston Chicago Detroit Portland Cleveland



### Milk Dealers

Cole Albert F 79 Main P
Cole Frank 97 Main P
Gardiner Frank Centreville rd A
Godfrey Charles S Cowesett rd A
Goodell Charles V Sandy lane n Lockwood's Cor A
Grimes John 61 Main P
Hamilton Daniel O W Shore rd S
Hoxie Nurseries Inc (wholesale) Pleasant H
Leach Elisha A 5 Highland rd L
McGivney Patrick Warwick rd n Carpenters Cor A
Maplehurst Dairy and Farm Hope ave L M
Silva Frank P 19 Madison P
Smith William Warwick Neck ave W
Warren George A 135 Harrison ave L
Wightman Frank H Potter rd E G

### Monuments

**APPONAUG GRANITE WORKS** 64 Greenwich ave A (See page 391)

### Moving Pictures

Scenic Theatre Oakland Beach ave O B

### Naval Architects

**NOCK FREDERIC S INC** Water E G (See page 7)

### News Dealers

Booth Florence E Buttonwoods ave O B

### Novelties

Granger John B Co 19 Norwood ave N

### Nurses

Davidson Hazel Apponaug rd W
Dodd Helen Warwick rd A
Jansson Eva 7 East View P
Kirkpatrick Gertrude Main A

Providence Public Market
THE ORIGINATORS OF MODERN MARKETING
19 TELEPHONE LINES GASPEE 4930

$3000. BY SAVING $15. A MONTH Call and see how it is done

OLD COLONY CO-OPERATIVE BANK

602 Industrial Trust Bldg., PROVIDENCE, R. I.



## Oil Dealers

Penn Oil Co ft Meadow ave N

## Oyster Growers and Shippers

Bayside Oyster Co ft Atlantic ave L M
Dodge David R ft Atlantic ave
Havens Charles E ft Atlantic ave L M
Havens William D ft Atlantic ave L M
Rooks Benjamin D off River View ave L M
Rooks Benjamin J off River View ave L M

## Painters and Paper Hangers

Bernier Pierre J Bay n P O S
Coates Frederick Sachem L
Cole Chas L (auto) Jefferson c Jackson L
Eddy Oliver F 111 Harrington ave N
Ekstrom Jones Elm N
Gill William 26 Remington P
Jaques Valnos (auto) r 15 Atlantic ave P
Kelley Patrick J (auto) Pontiac ave A
Nichols Harry E (sign and auto) Duane E G
O'Brien John F Rocky Point rd W
Park Herman J Oak c Ash N
Pike Samuel West Shore rd Con
Scott Eugene E Oakland Beach ave O B
Smith William H Riverside ave L M
Turner Frank Elm c Outlet ave N
Turner William J 27 Greenwich ave A
Vose Edgar 39 Atlantic ave P
Wheeler Albert L River Point rd n Allen's Switch A

## Physicians

Bradbury Frederick W h Frederick N
Dyer William H Main A
Hagenow LeRoy 47 Main A
Lockwood Ralph F 1094 Warren ave L
Long Samuel H 3 Greenwich ave A
Peacock John jr (osteopath) River View L M

DUNHAM'S (R.I.) DIRECTORIES
14 Columbus Ave., Salem, Mass.

Frank D. McKendall
(Successor to Providence Lumber Co.)
761 Elmwood Ave. & 591 Charles St.
LUMBER and Builders' Supplies
PROVIDENCE, R. I.



### Piano Tuner

Walsh Joseph F Ottawa ave O B

### Pipe Fittings

Jefferson Union Co Jefferson ave H G
Providence Fittings Co The off Kilvert H G
Rhode Island Fittings Co Cottage H G

### Plumbers

Capaldi Joseph 311 W Shore rd n Beach ave Con
Clough Clinton A 511 Warwick ave L
Greenhalgh James W Pequot ave O B
Harrop G E Pontiac ave n Main A
**JOHNSON CARL H Main A** **(See page 391)**
Miller Bros Co Oakland Beach ave O B

### Pool Room

Miner John Kilvert H G

### Poultry Breeders

Lambert's Poultry Farms Cowesett rd A
Miller Paul Apponaug rd c Majestic ave N
Scott William Old Forge rd E G
Tallman Louis F Main ave n Pontiac rd A

### Poultry Dealers

Bigelow Edward F Apponaug ave opp Norwood ave N
Ford Louis F Main ave G
House Eliot V Cowesett rd A
Tallman Arthur Main ave G

### Provisions
(also see Grocers)

Budlong Willett off Pontiac ave G
Healey Edward West Shore rd Con

INSECTICIDES and PAINTS
PUMPS & SPRAYING APPARATUS
WESTCOTT, SLADE & BALCOM CO.
95 EMPIRE STREET :: :: PROVIDENCE, R. I.

**JAMES C. GOFF CO.**
31 to 49 Point Street
Providence, R. I.

Sole Agents for
**ATLAS**
**Portland Cement**



**Provisions—Continued**

Lakewood Sanitary Market 200 Wash L
Oakland Beach Cash Market Buttonwoods c Oakland Beach ave O B
Peoples Market Highlands Beach
Quirk John J West Shore rd Con
Scheiner Simon Beach ave Con

### Real Estate Agents

Arnold W L & Son c East Greenwich ave and Main A
Brooks Charles F 56 Beach ave Con
Elliott George R Oakland Beach ave O B
Hall Albert H Main n Division E G
Kirk Edmond R Buttonwoods ave O B
Knox Louis H Warwick Neck ave W
McCabe Francis J Main A
Parker Horace F 293 Atlantic ave L
Paulson Axelina C Mrs 303 W Shore rd Con
Trainor M A Oakland Beach ave O B

### Restaurants

Bassett Harry P Oakland Beach ave O B
Coutu Felix Main n town hall A
Elmcroft Dining Room Apponaug rd H G
Green Benjamin P Main A
Greene Samuel R Mrs Overbrook ave n depot Con
Hawkins Sea Grill West Shore rd H
McElroy Robert J Oakland Beach ave opp R C ch O B
Smith's Bank Cafe 26 Main P
Townsend George W Buttonwoods ave O B

### Roofers

Kernick H O Ocean ave Con

### Roofing Materials

APPONAUG LUMBER CO Water A (See back cover and page 18)

Gypsolite
Plaster Board

**Manchester & Hudson Co.**
573 EDDY & 3 LOCKWOOD STS.
PROVIDENCE, R. I.

TITLE GUARANTEE COMPANY of RHODE ISLAND
ESTABLISHED 1902 66 SOUTH MAIN ST. PROVIDENCE, R. I. SLATER TRUST BLDG. PAWTUCKET, R. I. ASSETS $500,000
Insurance Against Flaws in Real Estate Titles



### Soft Drink Mnfr

Waterman John E off Greenwich ave A

### Steam and Hot Water Heating

**JOHNSON CARL H Main A** (See page 391)

### Surgical Electrical Appliances

Mawby Sydney 14 Banks P

### Tea Room

Blue & White Tea Room Apponaug rd A

### Tailor

Barralo Michael Apponaug

### Teachers

Arrendoff Eva 119 Pawtuxet ave N
Bruce Elsie S (piano and voice) Warwick ave H
Calder Florence W Mrs (harp and piano) Atlantic ave n Hope ave L M
Darling Mary A W 137 Washington L
Godfrey Sarah R Cowesett rd A
Leonard Teresa C Apponaug rd G A
McMahon May C Warwick ave H

### Teamsters

Colberg John A Pontiac ave opp pond A
Mason Joy M Rocky Point rd

### Telephone Company

New England Tel & Tel Co Warwick Neck rd W

### Textile Oils

Greenwood Textile Supply Co The Apponaug ave opp Natick ave G

Furniture
Carpets & Rugs
Linoleums
Stoves

Flint - Adaskin Furniture Co.
Largest in the State
243-249 Weybosset St., Providence, R. I.

Draperies
Office Furniture
Refrigerators
Ranges

19 TELEPHONE LINES GASPEE 4930

Providence Public Market
THE ORIGINATORS OF MODERN MARKETING



### Tire Fabric Mnfrs

Narragansett Cotton Mills Main A

### Trucking

Gustafson Clarence Apponaug rd A
Kane Michael J Oakland Beach ave O B
O'Keefe Michael J Beach ave Con

### Variety Stores

Anichini Amilcare M West Shore rd S
Asquith David Apponaug ave G
Bennett Gertrude Warwick rd S G H
Benson Alfred B 41 Greenwich ave A
Bergren John Main ave G
Booth Florence E Buttonwoods ave O B
Bowen Howard W Arnold ave W
Chakalain T Apponaug rd H G
Damon Daniel I Bay n R R sta S
Dean George 1973 Elmwood ave N
Demers Edmond Pontiac ave A
Etchells William West Shore rd
Ferranti Michael West Shore rd Con
Greenwood Harry Buttonwoods ave O B
Hall Charles L Warwick ave S G
Harris Frank P Kilvert H G
Hitt Joseph E 78 Jefferson ave H G
Isaacson Edward 11 Main A
Lanore Sidney E Warwick Neck rd W
Lawson William 218 Warwick ave L
Lewis Lucy A Mrs Nausauket ave A
Lind Gustaf R Apponaug rd H G
Matthews Nelson 5 Main A
Miner John Kilvert H G
Nelson Edward 52 Massasoit ave
Quinlan Robert E 1804 Elmwood ave N
Walty William H Longmeadow ave
Viau Arthur Overbrook and Church ave Con

Wm. M. Harris, Jr. Cor. Atwells and Harris Aves. Providence, R. I.
LUMBER AND BUILDING MATERIAL, THE LARGEST AND MOST COMPLETE STOCK IN NEW ENGLAND, DELIVERED ANYWHERE.
TELEPHONE GASPEE 4750

Peoples Savings Bank in Providence
27 MARKET SQUARE
PROVIDENCE, R. I.
Call or Write for Free Booklet,
"HOW TO BANK BY MAIL"
Interest 4% per annum



Wall Board

APPONAUG LUMBER CO Water A (See back cover and page 18)

Wire Stitchers

Boston Wire Stitcher Co Division c Duke E G

Wood Dealers

WARWICK COAL CO opp R R depot C (See page 391)

Worsted Goods

Greenwich Mills Duane n Greene E G

Yacht Builder

NOCK FREDERIC S INC Water E G (See page 7)

Yarn Dyer and Spooler

Esten Albert H Division E G

Yarns

Elizabeth Mills Jefferson ave H G

DUNHAM'S (R. I.) DIRECTORIES
14 Columbus Ave., Salem, Mass.

*The Merchants National Bank of Providence*
ESTABLISHED 1818
CAPITAL.....$1,000,000 SURPLUS EARNINGS.....$1,500,000
20 WESTMINSTER STREET

LOANS THE MORRIS PLAN INVESTMENTS
Providence Pawtucket Woonsocket Arctic Newport

# FRANK E. BROWN

FIRE, LIFE, ACCIDENT, HEALTH,
AUTOMOBILE, LIABILITY

AND ALL OTHER CLASSES OF

## INSURANCE

REAL ESTATE AND MORTGAGES

WICKFORD, R. I.

---

# R. W. RODMAN

"PARTICULAR" ICE CREAM
FOR PARTICULAR PEOPLE

FRESH FRUIT FLAVORS IN SEASON

Russell's and Fish's Chocolates a Specialty

STATIONERY, PERIODICALS, TOILET ARTICLES,
PATENT MEDICINES, RADIO SUPPLIES

BRIDGE STREET, Telephone Connection WICKFORD, R. I.

---

If In Trouble—Phone Wickford 158

EXPERT CADILLAC WORK

# MARLOR'S GARAGE

GENERAL REPAIRS ALL CARS

GAS OILS ACCESSORIES

WEST MAIN ST. :: WICKFORD, R. I.

---

Telephone Connection Established 1860

# A. A. WHITE COMPANY

STAMPS, STENCILS, SEALS

BADGES, PLATES AND CHECKS
of every description

All Makes of NUMBERING MACHINES Sold and Repaired

114 WESTMINSTER ST. PROVIDENCE, R. I.

If In Trouble Phone Broad 1916

TINSMITH AND PLUMBER

# EDWARD E. BIDMEAD

Hardware, Paints and Oils
Electrical and Radio Supplies

2195 BROAD ST. :: PAWTUXET, R. I.

---

For 40 Years the Leading Credit Furniture Store in Providence

# The A. T. SCATTERGOOD CO.

DEALERS IN

Furniture, Rugs, Eddy Refrigerators,
Glenwood Ranges

GOODS SOLD ON EASY PAYMENT TERMS

210 WEYBOSSET ST., PROVIDENCE, R. I.

---

# GIL SUPPLY CO.

AUTOMOBILE SUPPLIES
OILS AND GREASES

Hardware, Paints and Oils

109 MAIN STREET, EAST GREENWICH, R. I.
Telephone Connection

---

# William's Corner Grain Co.

R. F. MACARTNEY, Prop.

HAY, GRAIN, MILL AND POULTRY
FEEDS

FERTILIZERS, ETC.

WILLIAMS CORNER, APPONAUG, R. I.

VICTOR AND SONORA

PHONOGRAPHS

NEW VICTOR RECORDS THE FIRST OF EACH MONTH

McCLURE'S MUSIC SHOP

128 MAIN STREET, EAST GREENWICH, R. I.

WARWICK COAL CO.

WHOLESALE COAL RETAIL

F. H. ARNOLD, Treasurer

COWESETT :: :: RHODE ISLAND

Estimates Cheerfully Given

C. H. JOHNSON

PLUMBING AND HEATING

Pipe and Boiler Covering

MAIN STREET :: APPONAUG, R. I.

Telephone Connection

F. B. RICHMOND F. R. RICHMOND

APPONAUG GRANITE WORKS

MONUMENTS

Foreign and Domestic Granites

GREENWICH AVE., near Cemetery APPONAUG, R. I.

Telephone Connection

# THOMAS A. HUSSEY
## Marble & Granite Works

Monuments, Grave Stones, Curbing, etc. All kinds of granite or Marble, either Foreign or Domestic. Estimates cheerfully furnished on all kinds of work.

300 SOUTH MAIN ST.,
EAST GREENWICH, R. I.

---

# MURRAY'S DRUG STORE

BERNARD F. MURRAY, Ph. G., Prop.

DRUGS, CHEMICALS, SUNDRIES,
CHEMICAL ANALYSIS

Prescription Work a Specialty

49 MAIN STREET, EAST GREENWICH, R. I.

---

# STEDMAN'S BATTERY SHOP

J. A. STEDMAN, Prop. Tel. Conn.

EXPERT ON FORD GENERATORS

RADIO SETS AND SUPPLIES

BATTERY "Exide" SERVICE

**The Long-Life Battery**

41 MAIN ST., Opp. Town Hall EAST GREENWICH, R. I.

---

# RALPH W. MINER

SALES *Studebaker & Chevrolet* SERVICE

Automobile Painting and Lacquering

Paint Shop Manager
STEPHEN J. HOXIE

Open Evenings
Tel. Conn.

Repair Shop Manager
WARREN EDDY

MAIN STREET, :: EAST GREENWICH, R. I.

# WALTER L. NICHOLS

**EXPERT ELECTRICIAN**

Hardware, Paints and Oils

**SEEDS**

14 MAIN STREET, EAST GREENWICH, R. I.

Telephone Connection

---

# J. EDWARD JOHNSON

Plumber, Tinsmith, Copper and Sheet Iron Worker

Steam and Hot Water Heating

MAIN STREET, EAST GREENWICH, R. I.

Telephone Connection

---

---

# East Greenwich Greenhouses

HAROLD A. GREENE, Propr.

*Wholesale and Retail Florists*

Member of Florists Telegraphic Delivery Asso.

ELDREDGE AVE., EAST GREENWICH, R. I.

Telephone East Greenwich, 67-W—Residence Phone 67-G

WARWICK PUBLIC LIBRARY
3 2080 00063 8894




# EAST GREENWICH ACADEMY

ON NARRAGANSETT BAY

FOUNDED 1802

Co-educational. 13 Instructors. Academic, Business, Music. Limited Junior School. 7 Buildings. Large Campus. Excellent Gymnasium. Athletic Field. Christian Ideals.

Opens September 12th, 1925.

Address, J. Francis Cooper, D. D., Principal
East Greenwich, R. I.

---

# KOCH'S PHARMACY

G. KOCH, Ph. G., Reg. Pharmacist

THE QUALITY STORE

## DRUGS, CHEMICALS AND SUNDRIES

Our large stock in these lines enables you to purchase about everything needed in most any household.

PRESCRIPTIONS CAREFULLY COMPOUNDED

Agents for WHITMAN'S and PAGE & SHAW'S Chocolates

MAIN STREET :: EAST GREENWICH, R. I.

---

# W. A. HANAFORD

DEALER IN

## Groceries, Meats and Provisions

Telephone 98 or 99

MAIN ST. cor. COURT, EAST GREENWICH, R. I.

---

# E. A. SWEET

## Pure Ice

Prompt and Courteous Service

## Local & Long Distance Trucking. Teaming

P. O. Box 276 Telephone EAST GREENWICH, R. I.

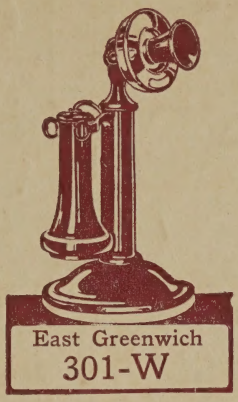


# Rhode Island Pendulum

FAY R. HUNT, Publisher

Established 1854

PUBLISHED WEEKLY
ON THURSDAY

Commercial
Job
Printing

London and Marlboro Streets
EAST GREENWICH, R. I.

STOWELL B. SHERMAN

OPTOMETRIST — OPTICIAN

Everything Optical

69 DORRANCE STREET PROVIDENCE, R. I.

WM. E. LOUTTIT, President and Treasurer

The Laundry LOUTTIT HOME AND LAUNDRY Best Satisfies

307 BROAD STREET, PROVIDENCE, R. I.

WHOLEY BOILER WORKS

95 WHIPPLE ST. :: :: PROVIDENCE

SEE PAGE 16

Tel. Union 0437 Tel. Nights and Sundays—Pawt 2539-W

J. WILL CARPENTER & SON

ARTHUR W. CARPENTER

Funeral Home

1447 WESTMINSTER ST., PROVIDENCE, R. I.

City and Out of Town Service—Telephone West 0033

*Buy your* LUMBER *from the nearest*

APPONAUG LUMBER COMPANY
Apponaug, R. I.

HAWKINS COMPANIES

BARRINGTON LUMBER COMPANY
Barrington, R. I.

R. I. YARDS

RIVERSIDE LUMBER COMPANY

LIBERAL CASH DISCOUNTS

RIVERSIDE R. I.

SPECIAL QUANTITY DISCOUNT